WEATHER FORECASTS

Victoria and Vicinity—Fresh to strong westerly winds, fair, not much change in temperature.

Lower Mainland—Westerly winds, fair and moderately warm.

The Daily Colonist.

(ESTABLISHED 1858)

COLONIST—TELEPHONES
Business Office 11
Circulation 12
Job Printing 197
Editorial Rooms 80
Editor 2111

NO. 137—SIXTY-THIRD YEAR | VICTORIA, BRITISH COLUMBIA, SUNDAY, MAY 22, 1921 | THIRTY-TWO PAGES

FRANCE REPORTS GERMANS ACROSS SILESIAN BORDER

Volunteer Corps Crowding Into Plebiscite Area Is Said Now to Number 30,000—Distress in Disputed Territory Is Aggravated by Refusal to Restore Railway Communication.

NOTE REFERRING TO SITUATION SENT TO BRITISH GOVERNMENT

PARIS, May 21.—The economic situation in Upper Silesia has been much aggravated, according to dispatches to the French Foreign Office today, as a result of the refusal of German employees to restore railway communications and the failure of the Reichsbank in Berlin to send money to pay the miners.

As a result of the distress, extremists are engaging in intense propaganda, and are even contesting leadership of the insurrection with Adalbert Korfanty, head of the Polish executive committee in the area, the dispatches say.

Detailed information received by the Foreign Office regarding the German volunteer corps indicates there are about 30,000 in the plebiscite area, divided into two groups, and commanded by a staff located in German Silesia.

LONDON, May 21.—The French Embassy today presented a note to the British Foreign Office, pointing out the seriousness of the Upper Silesian situation, in view of the persistent attitude of the German corps, which, it is declared, is being constantly reinforced, the Bolsheviki tendencies of workers and the difficulty of intervening between the Poles and the Germans.

The note says it therefore is necessary to make joint representations to Germany to urge her "to put in execution the measures she has announced."

It is stated in French quarters here that 30,000 armed Germans have entered the Silesian territory.

STOWAWAYS FIND WAY OF ESCAPE

Germans Who Smuggled Themselves on Board City of Vancouver Take to Raft When Off Mexican Coast

VANCOUVER, May 21. — Three German stowaways, who preferred a chance on a raft to prison at Vancouver, escaped from the steamer City of Vancouver while the ship was coming up the Mexican coast. One of the trio was an ex-naval officer, who had taken part in the bombardment of Hartlepool and boasted about it.

The City of Vancouver left the Pacific Coast last Winter with a cargo of nearly 3,000 tons of wheat from Portland, and sailed to Emden, Germany, to discharge. Upon starting for home in ballast, the officers took the usual look around for stowaways, but found none. When the vessel reached the North Sea, two Germans, who had buried themselves in the bunkers, came to light, and a third popped out from a boat. They were absolutely willing to work their passage, so long as they could get rid of the beloved fatherland, where a mark was no longer worth working for.

Captain Boyd bestirred himself to get clear of the unwelcome passengers. He hailed a Falmouth trawler, and offered the skipper $75 to put the men ashore, but was refused when the trawler's master found he was to deal with Germans. He tried to get the British authorities to act, but they refused. Only two things remained for him to do, make them walk the plank or else put them to work. He decided on work, with jail for his stowaways upon arrival at Vancouver. He told them this, and they said they would take the chance. One was a former naval officer, one was a marine fireman, and the other was just a German. They were willing workers. Two of them could talk English, and they entertained the crew with tales of experiences on their side of the war.

Apparently they determined while on the Atlantic to take leave of the ship when opportunity offered. Being of the usual German temperament they proceeded to prepare for it. They secretly secured a raft, stole provisions for it, and kept their own counsel. They continued to work well, and displayed no fear of the prison that awaited them at Vancouver. Rather were they resigned to their fate; it was better than Germany, anyway.

Then one night, following a day when the Mexican coast showed blue on the northeast horizon, they quietly slipped away. A member of the crew caught sight of the raft just as it disappeared, but it was impossible for the ship to locate the deserters once they were lost sight of in the darkness.

Grasshoppers Appearing

BRANDON, May 21.—Grasshoppers are reported to be hatching out in the Hartney district and steps are being taken to combat the pest.

Objects to Sinn Meeting

HALIFAX, May 21.—A meeting of the British Empire Alliance held here last night put itself on record as strongly opposed to permission being given the Self-Determination League of Ireland to hold a convention in Halifax in June. A committee was appointed to take action against the holding of the convention.

INSPECTOR SINCLAIR MOVED TO VANCOUVER

VANCOUVER, May 21.—Inspector Moray Sinclair, of the Royal Canadian Mounted Police, has been transferred to Vancouver from Regina Barracks. He arrived here Friday night.

He is one of the youngest officers of the force, having just attained his twenty-second year. His transfer to the Vancouver force is of particular interest to a large number of friends in this city, who knew him during the years when he went to school here.

He graduated last year from the Royal Military College, Kingston, and obtained the Mounted Police commission which is offered as one of the graduation honors.

Inspector Sinclair attended public and high schools in Vancouver from 1910 until 1916, when he went North to Edmonton and the Peace River district. His father, Mr. C. Sinclair, resides at Edmonton, and is chief factor for the Hudson's Bay Company in that district.

NEWFOUNDLAND PAPER MILLS REMAIN IDLE

ST. JOHN'S, Nfld, May 21.—Premier Squires, of Newfoundland, and the Newfoundland High Commissioner in London have intervened in the strike of 134 papermakers at the Grand Falls mills in the interior of the island, owned by Lord Northcliffe and his brother, Lord Rothermere.

In response to a request of the Premier, the High Commissioner urged that directors of the mills residing in London consider the possibility of a settlement. The directors replied that they feared the strikers must accept a reduction in wages, which they said were less than reductions made in mills in Canada and the United States, and stated they had full confidence in the manager at the mills, who would be glad to give the Premier any further information.

The manager at Grand Falls telegraphed the Premier today that the strikers, after two hours' debate yesterday, again refused to accept the proposed reduction.

ZAYAS PROPOSES DRASTIC REFORMS

New President of Cuba In His Inaugural Address Urges Several Constitutional and Financial Changes

HAVANA, May 21.—Drastic financial measures, constitutional reforms, including election of the president by direct vote, and methods by which the government can aid banking institutions, are included in recommendations which President Alfredo Zayas, inaugurated yesterday, made in his first message to congress, delivered today.

Economy measures include reduction of the proposed budget for the fiscal year beginning July 1 from approximately $126,000,000 to between $50,000,000 and $60,000,000.

Constitutional reforms advocated include non-re-election of the president; election of the president by direct vote of the people; abolition of the rule for a two-thirds quorum in both houses of congress before sessions can be opened; and abolition of constitutional immunity for members of the legislature for certain crimes and offences.

FIENDS MURDER WOUNDED MAN

DUBLIN, May 21.—Unidentified men entered a hospital here today and dragged away a former soldier who was being treated for a bullet wound, and shot him dead in the hospital grounds. The man's wife and children were at his bedside.

Another version of the raid is that the man shot was John Byrne, a cripple, and not a former soldier. He was wounded in street fighting Friday night and taken to the hospital. This afternoon two men without disguise called at the hospital with a stretcher. They took him to the porch of the hospital, where they shot him dead.

Hospital officials regarded the removal without suspicion, thinking he was being transferred to another ward.

PROHIBITION AGENT ARRESTED AS DRUNK

SPOKANE, May 21.—S. S. Murphy, chief of the Federal prohibition enforcement agents in Eastern Washington, was arrested here tonight and booked at the city police station on a charge of drunkenness.

Murphy gave his name as "John Smith," according to the police, but members of the force recognized him.

Murphy was among the officers given a six months' furlough today, when the Spokane office was closed by the Government due to lack of funds.

JESSIE CHAPMAN ELECTED QUEEN

Heads List in Carnival Contest by Handsome Majority—Agnes Wallace and Dorothy Eversfield Maids of Honor

MISS JESSIE CHAPMAN
Queen-Elect

With a total of 19,327 votes, Miss Jessie Chapman was yesterday, at one o'clock, declared elected as Queen of the Carnival by Mr. Alfred E. Hall, Jr., returning officer of the contest, at the committee rooms in the Arcade Building, at which the various candidates and their campaign managers were present. The Queen's Maids of Honor will be Miss Agnes Wallace, who was runner-up with 15,147 votes, and Miss Dorothy Eversfield, who obtained 9,919 votes. Miss Mildred Redman, the other candidate, received 3,531 votes.

The announcement ceremonies took but a few minutes. The returning officer stated that Miss Jessie Chapman had been accorded the high honor of Queen of the Carnival Festivities by a majority of 4,180 votes. He desired to thank everyone, particularly the candidates, for the manner in which the contest was conducted, and all who had assisted in the contest by voting, the money from which will be devoted towards the planting of trees on Memorial Avenue, in commemoration of the sacrifices made by the former students of the Victoria High School, who lost their lives in the late war. Mr. Hall then presented Miss Chapman with a beautiful bouquet of lilacs and roses.

Miss Chapman made a short speech, thanking the many friends and workers who canvassed in her behalf and had secured her election at the head of the poll, and said she greatly appreciated the honor conferred upon her by the citizens of Victoria, and trusted she would efficiently perform the duties pertaining to her high office. The other three candidates gave similar expressions of appreciation, each in turn thanking their workers for their assistance and their many friends for supporting such a worthy object as the erection of the Soldiers' Memorial.

Queen Jessie's Programme

The programme of Her Majesty has been arranged, and her first official appearance will be at the school sports at the Willows tomorrow afternoon, where a special box will be reserved for her and her suite. On Tuesday morning, Queen Jessie will head the procession through the principal thoroughfares of the city, and will halt at the Parliament Buildings, where she will be crowned by Acting-Premier Farris, and her sceptre presented her. Resuming a position in the centre of the parade, Her Majesty will be drawn by 12 sailors from the H.M.C.S. Aurora to Beacon Hill, where she will inspect a Guard of Honor and take her seat on the throne. An address will

(Continued on Page 31)

PRAISE SPEECH OF AMBASSADOR

London Morning Post and Daily Telegraph Offer Cordial Comments on Col. Harvey's Recent Address

DWELL ON REFUSAL TO JOIN IN LEAGUE

Daily News Thinks League Will Go on Without United States—Large Part of America Is in Its Favor

LONDON, May 21.—Very cordial editorials were included in this morning's newspaper comments on the address made by Colonel George Harvey, United States Ambassador to Great Britain, on Thursday night. They were published in The Morning Post, which never had any use for the League of Nations, and The Daily Telegraph.

The Post said that Mr. Lloyd George's assertion that the "future well-being of the world depends mainly upon Anglo-American friendship and co-operation" was true, and it continued:

"This being so, the League of Nations cannot be, as we have been told rather frequently, the only police of the world."

Referring to Anglo-American relations, the paper declared that nothing in recent years more thoroughly dissipated misunderstandings than President Harding's memorable statement of United States policy, to which Mr. Harvey referred during his speech.

"The British public," the newspaper added, "may well wish the policy of the British Government was as definite and simple as that of the United States."

The Daily Telegraph's comment, which was largely a personal appreciation of Ambassador Harvey, cordially agreed that it was high time to give the quietus to the idea that the United States may be guided into the League of Nations.

Continuing its championship of the League of Nations, The Daily News remarks that the English League of Nations Union had just attained a membership of 100,000, and said there was no need to take Mr. Harvey's words too tragically. "Assuming that the United States will keep out of the League during the term of President Harding, the newspaper said this would be a matter of grave regret, but that will mean, at the worst, that the League will go on without the United States, as it has done hitherto.

The News made the point that the whole of America was not ignoring the League, saying that Canada was taking a valuable part in its operations, as was virtually all of Latin-America, except Mexico.

So long as the nations now members of the League stand loyally by it, the newspaper concluded, we can afford to wait until the United States is of another mind.

BRIGANDS MURDERING FIUME AUTONOMISTS

ROME, May 21.—Brigands terrorize Fiume with clandestine assassinations, vowing vengeance against the city for the autonomous victory in the April elections, says Il Paese, which declares the brigands are mostly former d'Annunzio legionaries.

Five prominent autonomists have already been murdered, the brigands operating at night, sometimes, according to the newspapers, in collusion with carabineres.

VETERANS WOULD AID IN BERGDOLL CHASE

NEW YORK, May 21.—The Great War Veterans' Association of Canada stands ready to aid the American Legion in its efforts to secure the return from Germany of Grover C. Bergdoll, Philadelphia draft evader.

A letter from the Canadian organization, stating its attitude, was received by the American Legion officers here.

Bergdoll is reported to have escaped to Germany by use of a fraudulent Canadian passport.

MEANS GOOD TIMES FOR BOOTLEGGERS

WASHINGTON, May 21.—Thousands of bootleggers may escape punishment for violation of the liquor laws as a result of the furlough of 700 federal prohibition agents until July 1, Commissioner Kramer declared tonight. Many cases will have to be continued over the forty days, which will add to the congestion of crowded court dockets, he added.

Most of the Government's important witnesses, Dr. Kramer explained, are the agents, most of whom would return to their homes, making it necessary either to subpoena them and pay their way to the places of trial, or continue the cases.

MR. R. T. LOWERY DIES AFTER LONG ILLNESS

GRAND FORKS, B.C., May 21.—R. T. Lowery, one of the pioneer newspaper men of the Interior, died in the Grand Forks hospital last night from dropsy. He had been in failing health for about a year.

The late Mr. Lowery came to British Columbia thirty years ago and edited papers in nearly a score of towns in the Kootenays. For many years past he has edited The Ledge, at Greenwood.

EVENTS MAY RESULT IN NEW CONFERENCE ON COAL SITUATION

Informal Conversations of Owners and Miners' Officials Are Expected to Bring Another Attempt to Settle Dispute—Cost-of-Living Basis Is Regarded as Probable

ALARMING SPREAD OF UNEMPLOYMENT

Nearly Two Million Men Are Now Idle, While Miners Are in Serious State Financially—Transport Workers and Railwaymen Maintain Hostility to Foreign Coal

LONDON, May 21.—There was no further definite development on the crisis in Great Britain caused by the coal miners' strike today, but the feeling was general that a hopeful stage was being entered upon as a result of the conference of prominent miner officials with representatives of the Derbyshire and Notts coal owners, which is expected to result in the Government again calling the parties together.

One of the parties to the conference informed the press representatives that the outcome of the talk was proposals that ought to lead to a settlement. He said that what was aimed at was a settlement that would insure absolute peace for three years at least. That, he argued, would provide for a national regulation of wages and a living wage being paid in even the poorest district. Further, it was intimated that the miners conceded that the financial grouping of interests was satisfactory as an alternative to the national pooling system, on which they hitherto had insisted. All of this was regarded as favorable for the reopening of negotiations, but there is no evidence that the Government has taken any steps toward renewing discussions.

Frank Hodges, leader of the Derbyshire miners, says that everybody wants to find a way out of the difficulty, and the deadlock cannot go on much longer. He prophesied a settlement on the cost of living basis, and advocates balloting the men on that suggestion.

There is no doubt that the miners are in a serious financial state, while unemployment is growing in a most alarming fashion. The latest figures show that nearly two million men are out of work, excluding a million short-timers.

The transport workers still maintain a hostile attitude toward foreign coal being sent to Great Britain. More railway men have been suspended by the companies for refusing to handle it, but plenty of volunteer labor still seems to be available.

Shipyard electricians, who have been on strike in Liverpool and Southampton and elsewhere, have been ordered to return to work, while the strike of ships' stewards and cooks shows signs of collapse.

SOVIET HAS LARGE RESERVE OF GOLD

RIGA, May 21. — The gold reserve of Soviet Russia is estimated at £50,000,000, according to The Kovno Echo.

HOSTELS FOR VISITORS TO SOLDIERS' GRAVES

TORONTO, May 21.—In connection with hostels to provide suitable and economical facilities for relatives wishing to visit graves in France and Belgium, known as St. Barnabas' Hostels, it is proposed to establish hotels at Ypres and Arras to serve as a starting point for Canadian visitors.

Two houses are available for this purpose, it is stated, but they cannot be leased, and must be bought. The price would be $16,000, and an appeal is being made for Canadians to subscribe this amount.

The hostels are to be for the accommodation only of those on pilgrimages to the graves, not tourists. They are to be in charge of Captain Hon. T. H. Mullineaux, M.C., who recently lectured in Canada descriptive of the work of the Imperial Graves Commission.

BANDITS BALKED BY PAYMASTER

Worsted in Attempt to Secure Suitcase Containing Over $20,000 — Constable and One Robber Wounded

PORT ARTHUR, May 21.—An unsuccessful attempt was made today at noon to hold up Charles May, paymaster of the Hydro-Electric at Common Falls, 70 miles east of Port Arthur.

May had just stepped off a Canadian National train carrying two suitcases, one containing $20,000 and $30,000, the other a few personal belongings, when two men confronted him with a gun. May put up a fight, whereupon the robbers fired two shots, none of which took effect.

In the mixup one of the men grabbed the suitcase containing personal articles.

Constable Eady, of the Hydro-Electric police, intervened and was shot twice, but not seriously injured. He succeeded in wounding one of his assailants, who was later captured.

BLOODSHED FOLLOWS ITALIAN ELECTIONS

ROME, May 21.—Three persons are dead, two are dying and many are suffering from wounds, as a result of a pitched battle between Communists and extreme Nationalists at Chius, Tuscany, where post-election disorders continue. The leader of the extreme Nationalists at Rimini was shot and killed last night, his assassin escaping.

A general strike was declared in Civita Vecchia following a pitched battle between Fascisti and longshoremen, in which two persons were killed and ten wounded. Military forces occupied the city upon the calling of the strike.

Eight persons were wounded in a conflict near Florence yesterday, while one person was killed and several wounded in a fight near Mantua.

HEAT PROSTRATIONS REPORTED IN EAST

BOSTON, Mass., May 21.—One man is dead and four persons were prostrated by the heat in Boston today, the hottest May 21 recorded here. The official thermometer touched 92 degrees.

CHICAGO, May 21.—Many heat prostrations were recorded as the mercury climbed to 90 degrees, the highest mark recorded in Chicago on May 21.

Telephone Decision Reserved

OTTAWA, May 21.—The board of railway commissioners late yesterday reserved judgment at the conclusion of the hearing of the British Columbia Telephone Company's application for increased rates.

Government Rejects Plea of Grand Trunk

Correspondence of Premier and Deputy Minister of Justice With Counsel for Railway Company Is Tabled in House—Final Acceptance of Government's Proposals

OTTAWA, May 21.—Further correspondence between the Government and the Grand Trunk Railway Company, in regard to the execution of a new agreement based on the legislation passed at the present session was tabled in the House today by Rt. Hon. Arthur Meighen.

For the most part the correspondence tabled was between the Prime Minister, on the one hand, and A. W. Atwater, K.C., and E. W. Lafleur, K.C., counsel for the Grand Trunk, on the other.

The first letter is one from E. L. Newcombe, Deputy Minister of Justice, to Mr. Atwater, dated April 26. It encloses a copy of a draft agreement based on the legislation at that time before the House, which Mr. Newcombe states will be satisfactory to the Government. Replying to this letter, Mr. Atwater expresses the opinion that the agreement does not sufficiently safeguard the right of the shareholders of the Grand Trunk Railway to a final award on the value of their holdings.

The agreement, says Mr. Atwater, "makes it possible for the Government to deprive the shareholders of the right to appeal should there be a difference of opinion on the part of the arbitrators in respect of the improper production of evidence."

Mr. Atwater continues that the shareholders are in effect asked to surrender the road with the possibility of being deprived of an award.

In reply to this letter, and to a cablegram from the board of directors of the Grand Trunk protesting that the shareholders must be secured unrestricted rights of obtaining a final award, the Prime Minister wrote Messrs. Atwater and Lafleur as follows:

"The intention is, and I think the effect is, to leave the right of appeal precisely where it always has been. Indeed there is no right of the company curtailed at all—nothing the company was intended to get in the original agreement. It surpasses my comprehension why they should have insisted on longer possession while the Government was called on to finance the system. If the shareholders do not care to restore the powers of the arbitrators I can only assume that they propose financing the system themselves."

In further correspondence between the Prime Minister and Grand Trunk solicitors, modifications are suggested by the latter in the agreement as originally drafted. Finally on May 3 a cable to the Deputy Minister of Justice announced "an agreement executed and exchanged today."

SIGNS INDICATE END OF SESSION

Earlier Hour for Sitting of House is Fixed — Supplementary Estimates on Wednesday

OTTAWA, May 21.—From now on until the end of the session the House of Commons will meet at 3 o'clock in the afternoon instead of 3. At the opening of the House today, Right Hon. Arthur Meighen, Prime Minister, moved a motion to this effect, which was carried.

A motion providing for adjournment over Victoria Day was also carried.

It was announced in the House today that supplementary estimates would be brought down Wednesday.

Hon. C. J. Doherty, Minister of Justice, this afternoon introduced a bill in the House to give effect to the penitentiary reforms recommended in the recent report of the committee on penitentiaries. The principal features of the bill are: Creation of a penitentiary board; mentally disturbed prisoners to be treated as hospital patients, extension of industrial work in penitentiaries and re-education of prisoners therefor, establishment of schools in penitentiaries.

JAPANESE IN FAVOR OF DISARMAMENT

TOKIO, May 21.—The people of Japan have shown themselves in favor of the restriction of armaments, Madam Ozaki, wife of Yukio Ozaki, leader in the campaign against militarism in Japan, declared yesterday. Her statement was based on the result of a postcard vote taken in cities where her husband has spoken recently.

"Out of 16,000 cards received," she said, "95 per cent are in favor of an arrangement looking to disarmament. Five per cent were against such an arrangement and the rest uncertain."

Newspapers are continuing their advocacy of an armament agreement.

SERIOUS DISORDERS IN ALBANY STRIKE

ALBANY, N. Y., May 21.—Trolley service was resumed at the usual hour today after a night of disorders attendant upon the strike of the employees of the Union Traction Company, called nearly four months ago.

At least ten persons were injured, two of them seriously, in the disorders. The wild scenes Thursday night in the heart of the business district were re-enacted soon after nightfall.

Sheriff Frank Cass announced this afternoon that he would request Governor Miller or Acting Governor Wood to order the state militia to Albany.

Biplane Tries for Prize

PARIS, May 21.—The biplane Goliath, piloted by Lt. Bossoutrot, made a new start tonight in an attempt to win the Grand Prix of the Aero Club of France. The flight is to cover about 1,600 miles.

Gifts That Last From the Gift Centre Gifts That Last

The Gift for the Bride

CHERISHED for years are the gifts of a bride. Such gifts are life-long treasures, inseparably associated with the eventful day of the wedding. Our stock is comprised of a carefully selected and varied assortment. Not only for brides' presents, but also for groomsmen, bridesmaids and ushers. Gifts that are given on such occasions.

Mitchell & Duncan, Ltd.

JEWELERS, WATCHMAKERS, ETC.
Central Building. Phone 675 View and Broad Streets
C.P.R. and B.C. Electric Watch Inspectors

Klenzo Dental Creme

White teeth, healthy gums and a clean mouth.
People who use Klenzo regularly tell us that it keeps their teeth white, their gums firm, and their mouths healthy, clean and comfortable, with that cool, clean, Klenzo feeling. Two sizes, 35¢ and 60¢.

Campbell's Prescription Store
"The Rexall Druggist"
Campbell Building Cor. Fort and Douglas
We are Prompt, We are Careful, We use the Best

SYLVESTER'S CASH PRICES

Scratch Feed, 100 lbs.	$3.00	Potatoes, 100 lbs.	$1.80
Wheat, 100 lbs.	$3.40	Bran, 100 lbs.	$1.70
Whole Corn, 100 lbs.	$3.35	Shorts, 100 lbs.	$1.90

Tomato, Cauliflower and Cabbage Plants Now In

Tel. 413 SYLVESTER FEED CO. 700 Yates

Modern Garage for Rent

Will Rent Whole or Part
Water
Air Pump
Air Tank
Building is of brick
Plenty of light
Lease if desired
Good location

APPLY TO
NEWTON ADVERTISING AGENCY
24 Winch Building Phone 1915

NOVA SCOTIA MEMBER WANTS SALE OF ALE

HALIFAX, May 21.—"I introduced this bill, and I am willing to take the responsibility for it," declared Hon. Robert E. Finn, in the Legislature yesterday, when Hon. R. M. McGregor questioned the propriety of the introduction, during the dying hours of the session, of a bill to permit the sale of ale and porter for personal use in Nova Scotia.

A. W. Sperry, Lunenburg, wanted to know when Mr. Finn proposed to move second reading of the "beer bill."

"I am the father of this bill," insisted Mr. Finn, "and I propose to nurture my child as I think best for its physical well being. If my honorable friend wants to be wet nurse for it, all right; but, in that case I am afraid it will be 'good night, nurse.'"

Mr. McGregor said he would move to have the bill struck from the orders "when it seems opportune."

Sir John Martin Harvey, who is filling a theatrical engagement here, addressed the House in the afternoon. This was the first time he had ever addressed a legislative body, he said.

Farmers' Leaders to Campaign

TORONTO, May 21.—The Globe today says: "The three outstanding men in the Canadian Farmers' movement, Hon. T. A. Crerar, Hon. E. C. Drury and J. G. Morrison, are to stump the province together this Summer."

Sarah Bernhardt Decorated

MADRID, May 20.—Sarah Bernhardt today was decorated with the Cross of Alfonso XII. King Alfonso will receive Mme Bernhardt when she returns to Madrid from Malaga.

say BAYER

Aspirin

Nothing Else is Aspirin

Warning! Unless you see the name "Bayer" on tablets, you are not getting Aspirin at all.

Accept only an "unbroken package" of "Bayer Tablets of Aspirin," which contains directions and dose worked out by physicians during 21 years and proved safe by millions for Headache, Earache, Toothache, Neuralgia, Colds, Rheumatism, Neuritis, Lumbago, and pain generally. Made in Canada.

Handy tin boxes of 12 tablets cost but a few cents—Larger packages.

Aspirin is the trade mark (registered in Canada) of Bayer Manufacture of Monoaceticacidester of Salicylicacid. While it is well known that Aspirin means Bayer manufacture, to assist the public against imitations, the Tablets of Bayer Company will be stamped with their general trade mark, the "Bayer Cross."

White Canvas and Outing Shoes for the 24th

Special for Monday

Women's White Canvas Boots, $5.00 values; all sizes $2.95
Women's White Canvas Pumps $2.25
Children's White Canvas Slippers, pair $1.25
Special Low Prices on Men's and Boys' Outing Shoes.

"The British Boot Shop" MUNDAY'S 1115 Government Street

BRITISH PREMIER GOES TO HYTHE

Suggestion That He May Meet M. Briand There Appears Unlikely—Poles and Germans Await Conference

LONDON, May 21.—Mr. Lloyd George has gone to Hythe, near Dover, where he will spend the week-end with Sir Philip Sassoon. The suggestion was made here yesterday that it was possible he would meet Premier Briand of France while at Hythe, but dispatches from Paris indicated there was no disposition on the part of the French Premier to discuss the Silesian situation with Mr. Lloyd George before Tuesday at the very earliest.

It is expected that the debate on the Silesian and reparations questions will be concluded in the French Chamber by Tuesday, and that Premier Briand will be given a vote of confidence.

Advices received from Silesia would appear to indicate that neither the Poles nor Germans are taking the offensive, pending a meeting of the French and British premiers.

The proposed meeting of the Supreme Allied Council for the purpose of discussing Silesia, appeared today to have been pushed indefinitely into the future.

READS WOMAN'S REPLY TO "HYMN OF HATE"

HALIFAX, May 21.—After reading Helen Gray Cone's answer to the German "Hymn of Hate," at a dinner in honor of the Scottish international football team here last night, Sir Martin Harvey, the famous English actor, who has just completed a tour of Canada, said that the poem was written by an American woman. It proved that blood is thicker than water. The older British civilization must hold out the hand and must keep it out internationally. Thus shall the Anglo-Saxon race eventually become one and inseparable.

The dinner was given by the North British Society, an organization of Halifax Scotsmen. Lieut.-Governor Grant and Hon. E. Armstrong, Acting Premier of Nova Scotia, welcomed the internationals to Nova Scotland.

CRIMINALS MAKE MANY ATTACKS

Murders and Minor Outrages in Ireland Are Numerous for Week-End—Some Peculiarly Atrocious Crimes

DUBLIN, May 21.—An official review of the week issued by the Dublin Castle authorities says the crime list was exceptionally large. There were sixty attacks on the crown forces, while the police suffered fifty-five casualties, of which twenty-three resulted in deaths. Most of the attacks occurred on the day following the nominations for the Southern Irish Parliament, and, according to the review, were the outcome of a plan long prearranged.

During the week there were fifty-two raids on mails, and twelve attacks on police barracks. The number of persons interned now totals 3,036.

CORK, May 21.—Three former soldiers on their way to work yesterday were taken by armed men to a stone quarry and one of them was shot to death. Another was severely wounded, and the third slightly wounded.

When the main thoroughfare, at Cove, near Kinsale, was crowded last evening, several revolver shots suddenly were fired, and a number of bombs thrown. Many civilians, soldiers and sailors were badly injured. The authors are not known.

DUBLIN, May 21.—Two constables who were out on a cycling tour last evening were shot dead near Loagford by a large body of armed men. While a party of police were riding through Dublin streets in a motor lorry last evening, several bombs were thrown at the party by civilians. One of the bombs exploded in the lorry, blowing two of the police into the street. Fire was opened on the attacking individuals and three civilians were wounded.

DUNDALK, Ireland, May 21.—Pope Benedict has written to Cardinal Logue, Primate of Ireland, appealing to both the English and Irish to abandon violence, and proposing that the Irish question be settled by a body selected by the Irish nation. The Pontiff sent Cardinal Logue 200,000 lire for the Irish White Cross.

MOTOR CAR PARTY MEETS WITH DISASTER

VANCOUVER, May 21.—A large touring car this morning piled up against a telegraph pole on Granville and Fourth Streets, and the five occupants were painfully but not seriously injured.

John Mayers, Miss Gertie Garland, Mrs. A. L. Hewlett, Miss Ann Hewlett, and C. K. Smith were taken to the hospital.

W. Hrant, the driver, was taken to police headquarters on a charge of being drunk while operating an automobile.

Pilot and Passenger Killed

PATERSON, N.J., May 21.—Lieut. William Coates and Mrs. John Brady were killed yesterday, when an airplane in which they were riding, fell 2,000 feet to the ground near here. Spectators told the police that the machine had just come out of a loop and was making a bank when the wings crumpled and the plane fell.

PILES Do not suffer another day with Itching, Bleeding, or Protruding Piles. No surgical operation required. Dr. Chase's Ointment will relieve you at once and afford lasting benefit. 60c. a box; all dealers, or Edmanson, Bates & Co., Limited, Toronto. Sample Box free if you mention this paper and enclose 2c. stamp to pay postage.

EVOLVE PROGRAMME FOR CHURCH UNION

MONTREAL, May 21.—A definite programme for church union between Anglican and Presbyterian Churches was laid before the Montreal Presbytery at a special meeting yesterday, when a report on conferences held for some months past between committees representing the churches concerned was presented.

The document is regarded as historic, since it represents the first successful effort to evolve a scheme on the lines of the Lambeth report. The Presbytery deferred discussion on this report to the next meeting on June 28.

The basis for union adopts the Lambeth Conference on faith and order, and accepts a Presbyterian form of commission to Anglicans and an Anglican form of commission for Presbyterians.

MR. CRERAR ONLY NOMINAL LEADER

President of Quebec United Farmers Belittles His Position as Head of Progressive Party for Canada

PIERREVILLE, Que., May 21.—That Hon. T. A. Crerar is only the nominal leader of the Farmers' party, was the statement yesterday of A. C. Clement, president of the United Farmers of the Province of Quebec, in addressing a meeting here on behalf of Joseph Lambert, the farmer candidate in the Yamaska federal by-election contest.

"We are reproached with having Mr. Crerar as a leader," he said in connection with the former having voted for conscription, "but he is only the nominal leader, because he knows more than others in the party as to the guidance of a political party. He now directs matters, but none of us are his blind followers."

Mr. Clement said it was clear why the rural Liberal members were keeping out of this campaign. They had no wish to mingle in the fray because of fear of farmers in their own counties.

J. S. Messier, secretary of the United Farmers, spoke of the good understanding between farmers all over Canada, and said the farmers of the English-speaking provinces had been surprised to find, when the big delegation had gone to Ottawa to ask exemption for farmers' sons from conscription, that the Quebec farmers did not wear feathers in their hair and rings in their noses.

FORT NORMAN FIELD IS TOO FAR AWAY

WINNIPEG, May 21.—Until it has been shown conclusively that oil does not exist in paying quantities nearer to present transportation lines, railway transportation to the Fort Norman oil district will not be provided, declared D. C. Coleman, vice-president in charge of Western lines of the Canadian Pacific Railway.

Mr. Coleman returned here today after a trip through Western Canada and Alaska. He stated that geologists had declared that there is no reason why oil cannot be found in paying quantities in other portions of Alberta, and this has been borne out by the fact that oil has been discovered recently near the Montana boundary.

PRESIDENT MOORE ON LABOR'S AIMS

Acceptance of Three Great Principles of Democracy Called For—National Spirit Strengthens Empire Bonds

WINNIPEG, May 21.—Tom Moore, president of the Trades and Labor Congress of Canada, speaking at a Canadian Club luncheon here today, declared that the policy of labor called for the acceptance of the three greatest principles of democracy.

One was self-discipline, so as to harmonize the views of one class with those with whom they had to live. By education, also, could only personal improvement be brought about, while labor stood for the defence against either oppression or aggression on the rights of human beings.

Mr. Moore endeavored to clear away any misunderstanding that the international trades unions were detrimental to Canadian citizenship.

That Canada was developing into a strong nation was proper, said Mr. Moore, but at the same time bonds of empire were also growing strong. The national spirit was leading to stronger bonds of empire and not disunity. Canada was politically a portion of the British Empire and proud to recognize the alliance of Great Britain. Canadians did not feel that they were losing any rights or privileges by this recognition.

The president also referred to the strong alliance with the industrial unions south of the line, and declared that through the Trades and and Labor Congress the autonomy of Canadian labor was maintained.

GOLD AND IRON ORE IN NORTHERN ONTARIO

COBALT, Ont., May 21.—The rush into Grice Township, on the Elk Lake railway branch, is assuming stampede proportions, 200 claims having been staked already, and more men going in. Prospectors are starting to come out to record their stakings, bringing out very good looking gold samples.

A big discovery of iron ore is said to have been made in The township of Yarrow and Morel, in the district of Temiskaming, within 14 miles of the railroad at Elk Lake. It is said the ore is of high grade, showing in one place over a width of four to five feet and which it is considered the iron content is about 70 per cent.

PREMIER READS VENIOT LETTERS

Correspondence Relating to Incident Placed Before House of Commons — Mr. Veniot Repeats Assertions

OTTAWA, May 21.—Another chapter in the Veniot incident, which has figured prominently in the House of Commons during the past few days, was read to the members of the House last evening. It was in the form of a series of letters between an unnamed resident of St. John, N.B., and Sir Robert Borden, Hon. Arthur Meighen and Hon. R. W. Wigmore, Minister of Customs and Inland Revenue, in which the writer of the letters, whose name was not made public by the Prime Minister, urged that Hon. P. J. Veniot, Minister of Public Works in the New Brunswick Cabinet, be offered a portfolio in the Federal Cabinet, as his inclusion would give the Government strength among the French-Canadians in the East.

The Prime Minister, in rising to make his statement, said he had been vaguely aware that letters dealing with such a subject had reached him. It was not until that morning, however, that his secretary had been able to trace the letters which he was about to read to the House.

The correspondence began with a personal letter from the unnamed correspondent to Sir Robert Borden on December 22, 1917, urging that Hon. Mr. Veniot be brought into the Federal Cabinet. He was, said the writer, a leading Acadian, who "controlled" Gloucester seat, and no doubt it would be easy to arrange with Mr. Turgeon (the present Federal member) to vacate to make an opening. Mr. Veniot is the big man in the Foster Government, Sir Robert's informant said.

On November 29, 1920, a letter came from the St. John man to Right Hon. Arthur Meighen, setting forth the contents of his previous letter to Sir Robert Borden. "Sir Robert," said the letter, "did not act on the suggestion, but he wrote me in favor of it."

When reading the letters in the House this evening, the Prime Minister stated that the letter from Sir Robert had not been in favor of the proposals.

The writer urged Hon. Mr. Meighen to take "Mr. Veniot as representative of the Acadians." This would strengthen the Government with the French-speaking people and be a powerful factor.

"Need a Tarte"

"You need a 'Tarte,' quoted the writer from a newspaper article. "Well, Mr. Veniot is the next thing to Tarte, a trained parliamentarian, good debater, fluent speaker in both English and French, clever political organizer, stands well with his church authorities and both French and English-speaking people, knows the political game, and so far has made a good Minister of Public Works for New Brunswick."

The writer said he had not spoken to Mr. Veniot on the matter, and "he has not the faintest idea that I am writing to you or had written to Sir Robert Borden." He believed, however, the matter could be put through.

In opening his letter, the writer regretted that he had not had the pleasure of meeting the Prime Minister, "but we have some mutual friends, and to one, W. F. O'Connor, Ottawa, I will refer you as to my good faith in any proposition I may make."

On December 1 the Prime Minister wrote to his correspondent in St. John, acknowledging the letter and saying he would discuss the subject referred to with Hon. R. W. Wigmore. "I have had no intimation from the party to whom you refer as to his attitude towards the Government or towards the paramount federal issues of the day," the Prime Minister wrote.

The next letter of the series was from St. John. It came to the Prime Minister and to Hon. R. W. Wigmore, under date of January 7, 1921.

As to Mr. Veniot's views towards the suggestion, the writer said:

"He did not turn the proposition down, and felt that details, as I suggested to make an opening, could be easily arranged, but until I had something more definite, he did not wish to say more than that he would be glad to see me after my interview with you."

To this letter Mr. Wigmore replied on January 10. There were no further letters on the subject.

ST. JOHN, N.B., May 21.—Hon. P. J. Veniot, who arrived today from Fredericton, when told of Premier Meighen's denial in the House of Commons relative to alleged overtures to Mr. Veniot to enter the Federal Cabinet, said: "In view of Premier Meighen's statement in the House of Commons this morning, I may say that I have nothing to withdraw from my statement made in an interview yesterday. I am prepared to back what I said and produce proof to substantiate my statements before any committe named by the House of Commons."

Asked if he would make public the name of the man to whom it was said the letter signed with the name of Premier Meighen was addressed, or the contents of the letter and his reply, Mr. Veniot said he would do so before the committee referred to.

The Real Secret of Rejuvenating the Face

She holds the true secret of facial rejuvenation who has learned how to remove the dead skin particles as fast as they appear. It's a secret anyone may possess. The aged, faded, or discolored surface skin may be gradually absorbed, in an entirely safe and rational manner, by the nightly application of ordinary mercolized wax. Within a week or two the underlying skin, youthful and beautiful to behold, has taken the place of the discarded cuticle. So little of the old skin is absorbed each day there's no inconvenience at all, and no one suspects you are putting anything on your face. The mercolized wax, procurable at any drug store (an ounce is sufficient), is applied like cold cream. In the morning it is erased with soap and water. It's the best thing known for freckles, blackheads, pimples, moth patches, liver spots and fine surface wrinkles.

For the deeper wrinkles, an excellent recipe is: Powdered saxolite, one ounce, dissolved in one-half pint witch hazel. Bathing the face in the solution produces quick and wonderful results. (Advt.)

Why Hesitate Longer About That Suit?

Get It for the 24th

YOU have been waiting like the rest of us for prices to come down. Well, they are down; in fact prices (quality considered) are low in comparison to prices a year ago.

We are showing smart, well-tailored suits to please the most particular men. They're splendid values and priced at

$35 to $65

W. & J. WILSON
Outfitters to Men and Boys
1217 to 1221 Government Street Phone 809

"Wife Saving Station"

BIRTHDAY GIFT HINTS

Electric Toaster, Electric Water Heater, Electric Irons
Electric Washer, Electric Grill, Electric Ranges
Electric Flashlight, Electric Curling Irons, Electric Discs

Carter Electric Co. 615 View Street Phones 120 and 121

DECLARES VETERANS FAVOR P.R. SYSTEM

OTTAWA, May 21.—C. G. Macneil, secretary of the G.W.V.A., claimed that his association, numbering 200,000, entirely favored proportional representation, when he testified this morning before the House committee on this subject. He thought it would more truly reflect public opinion and tend to obviate the need to seek redress of grievance by unconstitutional means. His association did not desire to separate soldiers in a body as distinct from other citizens.

Captain J. A. Hayden, representing the Trades and Labor Congress, said that the present system played into the hands of direct actionists, and that "P.R." was a safeguard for the continuance of faith in constituted authority. This completed the evidence to be taken and the committee went into executive session to consider this report.

HUGE INVESTMENT HELD IN LIVESTOCK

OTTAWA, May 21.—There is no less than $1,076,000,000 invested in livestock in this country; there is also $120,000,000 invested in poultry, Dr. S. F. Tolmie, federal Minister of Agriculture, told the Kiwanis Club here last night.

Canada is now the largest exporter of cheese in the world, the Minister declared.

Dr. Tolmie also expressed the hope that investigation of the commission now sitting in Great Britain would result in the embargo against Canadian cattle being removed.

GERMANS PROCEED WITH DISARMAMENT

BERLIN, May 20.—Reports received here from Munich indicate that the Bavarian Government has abandoned its right to maintain the security police known as Einwohnerwehr. A dispatch to The Tagliasche Ruhdschau from Munich says the Bavarian Government has no alternative but compliance with the demand of the Allies for the disintegration of the armed forces.

It is announced that the Foreign Minister today had drawn up without reservations, the Government's declaration on the disarmament of Germany as demanded under the terms of the recent ultimatum of the Allies.

The Ministry of Defence yesterday gave orders regarding disarmament as demanded by the Allies.

Death Sentences at Toronto

TORONTO, May 20.—For the murder of Cecil Sabine, druggist, during an automobile bandit raid on his store on March 5, Roy Hotrun was this afternoon sentenced by Justice Kelly to be hanged on August 3. This is the same date on which the death sentence on his comrade in crime, William McFadden, is to be carried out.

Monday Specials

At the New England
Free Delivery Phone 2368

Prime Ribs of Beef, lb.	25c
Pot Roast Beef, lb.	15c
Shoulder Young Local Mutton, lb.	20c
Loins Young Local Mutton, lb.	30c
Mutton Stew, lb.	15c
Boneless Stew Beef, lb.	18c
Sugar Cured Corned Beef, lb.	15c
3 lbs. Choice Alberta Butter for	$1.20
3 lbs. Comox Butter for	$1.45
Cooked Corned Beef, lb.	45c
Choice Bacon, lb.	35c
Choice Rhubarb, lb.	6c
4 Large Grapefruit for	25c
4 lbs. Cooking Apples for	25c
New Laid Eggs, doz.	35c

New England Market
Phone 2368 and 2369 1220 Government Street

$1575 Snap for Quick Action **$1575**

GORGE DISTRICT—Fully furnished five-roomed bungalow; three rooms are plastered, two others papered; lot is 54 x 200 feet and planted in vegetables, wheat and some fruit trees; chicken house; city water and electric light. Included in the price are 14 laying hens.

P. R. BROWN
Real Estate, Financial, Fire and Automobile Insurance
1112 Broad Street Phone 1076

A Builder's Proposition

Seven-room bungalow, brick foundation, full sized lot, good street; high, healthy neighborhood; will pay to improve for re-sale.

Our price only $2400.00

Heisterman, Forman & Co.
608 View Street Phone 55

Price for this 11 acres only **$2,200** At North Saanich on good road

Part under cultivation and nearly all good land. Close to station on B. C. E. Railway. It's a snap, and we'll give good terms.

B. C. LAND AND INVESTMENT AGENCY, LTD.
922 Government Street Phone 125

FAIRFIELD **Linden Avenue Home** FAIRFIELD

Beautiful and Well-Equipped Residence in This Particularly Desirable Locality. A Positive Snap. Read Description!

SEVEN MODERN ROOMS—With cement basement, furnace, extra toilet, and arranged as follows: Living-room and den with open fireplaces, oak mantels and bevelled mirrors; dining-room with built-in features; pass pantry, well shelved, with sundry bins and drawers; kitchen with electric stove and Ruud water heater included; three large bedrooms with good closets; expensive electrical equipment; cement laundry tube in basement; gardens all planted in vegetables and flowers. Immediate possession if required. Price, on liberal terms (be sure to get particulars of this), only..... $6,500
MONEY TO LOAN—Sums of $1,000, $1,500 and $2,000, on First Mortgage

GILLESPIE, HART & TODD, LTD.
Insurance, Timber, Financial and Estate Agents. Bonds Bought and Sold
Phone 2040 711 Fort Street, Victoria, B.C.

Very Fine Fairfield Home
LINDEN AVENUE

7 ROOMS, NEW AND MODERN, in best part of Linden Avenue. House is very well built and finished, and is comfortable. Dining-room nicely panelled; living-room with open fireplace; also fireplace in den; built-in buffet and bookcases. Good kitchen with large pantry. Three fine bedrooms and good bathroom. Up-to-date basement, with laundry tubs, etc. Garage. Large lot all in garden. ELECTRIC RANGE, RUUD HEATER and GAS PLATE GO WITH PROPERTY.

PRICE COMPLETE, ONLY $6,500
Terms to arrange

6-ACRE ISLAND—Close to Victoria and Sidney. A fine select spot for camping. Very good landing. Good well on property. Price only $1,000

CORY & POWER (Successors to Currie & Power)
1214 Douglas Street Two Phones: 1466 and 6524

TO MOTOR CAR OWNERS

The open season for Automobile Accidents is here. Are you covered against

1. Your LEGAL LIABILITY for personal injuries or fatal accidents to the public?
2. PROPERTY DAMAGE to others caused by your automobile?
3. COLLISION DAMAGE to your car by contact with another car, vehicle or object, either moving or stationary?
4. FIRE, including loss or damage to your car by self-ignition, explosion or lightning?
5. THEFT, protecting you against loss or damage by burglary, pilferage or theft of the automobile, its accessories, spare parts or tires?
6. TRANSPORTATION loss from accidental damage while in transit in Canada or the United States by road, rail or waterway?

UNION ASSURANCE SOCIETY, LTD.

BISHOP & WORTHINGTON, LTD.
REAL ESTATE AND INSURANCE
Phone 74 615 Broughton Street

SASEENOS

A Subdivision of 1,000 Acres on the Inner Harbor of Sooke

Feature No. 9—A PLEASURE RESORT

Saseenos is situated on a land-locked salt water harbor—where boating and sailing can be safely indulged in. The Shingle Beaches are clean and shelve gradually into the water. The shores, beautifully wooded, are park-like. Saseenos is just twenty miles from Victoria. Buy a camp site in Saseenos.

Tracts in Saseenos will be offered for sale on May 30th.

FRANCO-CANADIAN Company Limited.
110 Belmont House Victoria, B.C.
Also Corner View and Broad Streets.

Durham Corn Starch 10c
Akron Laundry Starch 10c

The People's Grocerteria
749-751 Yates Street

B.C. Sugar
2 LBS. FOR 25c
20 LBS. FOR $2.43

High-Grade Laundry Soap At Less Than Factory Prices

Mermaid Laundry Soap is pure, contains no filling, and is not harsh to the hands. While it lasts, 7 bars for 25¢; per case of 120 bars..... $3.90

Holiday Candy Special

Boiled Candy Mixture, containing Satins, Butter Scotch, Etc.; 2½ lbs. to the tin, per tin..... 82c

For Your Picnic Basket
Ready Cooked Meats

Boiled Ham, lb.....75c
Veal Loaf, lb.....60c
Roast Pork, lb.....75c
Cooked Corned Beef, lb.....40c
Bologna Sausage, per lb.....24c
Libby's Sweet Mixed Pickles, per pint.....30c

RELIGIOUS EDUCATION SUBJECT OF REPORT

Methodist Conference Committee Comments on Temperance and Other Work in Districts Served by Church

The Conference Committee on Religious Education on Saturday presented the following report:

In harmony with the discipline, your committee met on the day preceding Conference, Tuesday, May 17, and held two interesting and profitable sessions. By this arrangement more detailed consideration was given to the questions coming before the committee than has been possible in preceding Conference sessions.

The evidences of progress found in the report call for thanksgiving to God and an expression of appreciation to our faithful workers throughout the Conference. The following significant facts are to be especially noted: The enrolment in the Cradle Roll, Beginners', Primary and Junior Departments shows an increase of 990. In the Intermediate, Senior and Young People's Classes the increase is 661, and in the Adult and Home Departments it is 141. This makes a total enrolment of scholars in our 158 schools of 21,324. We have 1,974 officers and teachers, making our total enrolment 23,198, an increase of 1,873. One fact, however, which is not so encouraging, is that the average attendance was only 11,419, a decrease of 345. The adoption of graded lessons is proceeding somewhat slowly, only 49 schools reporting their use. The more strictly spiritual results of the work are indicated in the fact that 49 schools held Decision Day or other evangelistic service, bringing 492 members into the fellowship of the church. The financial prosperity of our schools is indicated by the fact that the General Sunday School Fund received $1,254, an increase of $299; the Missionary Fund, $4,772, an increase of $591; for other connectional funds, $351; for school purposes, $27,241; for all other purposes, $7,873, making a grand total of $41,592, an increase of $8,301.

Evangelism

While we are grateful that 49 schools made some definite evangelistic effort, with the result above mentioned, we feel that we should continue to emphasize the importance of such special endeavor. We must ever remember the traditional Methodist sense of obligation to evangelize the community and the world, and we must face the special opportunity afforded us in youthful life to bring into definite relation to Christ and the service of His Kingdom those who are already, by virtue of their special place in our homes and our schools, our greatest responsibility. Every pastor and superintendent and teacher is called upon to make this the burden of his earnest desire and constant effort. The principle of educational evangelism must be made thoroughly effective. Merely mechanical effort will not suffice. The best results can only come from long and wise planning, loving personal care, faithful teaching, impressive services of dedication and well-sustained subsequent teaching and activities.

Temperance

Since last Conference an unexpected situation has been created in British Columbia by the coming into effect of the new policy of Government control of the liquor traffic. This, as we know, is not a return to the old bar conditions, but the existence of the liquor traffic is continued in our midst, and we may well fear that the old evil will assert itself in new and possibly more fascinating forms. It is not impossible that drinking habits may lodge themselves in the homes of the people, that our social life may suffer serious deterioration, and that our young people may be placed in positions of real temptation and peril. Believing that the total abstinence pledge so prevalent in former decades has done much to promote sobriety and the cause of prohibition, we feel that the greatest safeguard to our people would be the introduction in every Sunday School in our Conference of a vigorous pledge-signing campaign. We urge that action be taken immediately, and that a committee in each district, led by the district secretary, be appointed and charged with the duty of thoroughly promoting the movement. We feel that at least a quarterly temperance lesson or programme should be provided, if possible, in every school, and that opportunities for pledge-signing should be periodically given. This, we sincerely hope, will be not only a present safeguard, but will give us the preparation for the next not far distant prohibition campaign.

Boys' and Girls' Work

One of the most gratifying aspects of our whole work is the progress made in promoting the C. S. E. T. and C. G. I. T. programmes through the organized 'Teen Age classes of our Sunday Schools. It must be understood that this is no mere passing phase of activity, but must be vigorously maintained under the best leadership available. Superintendents and teachers must see to it that the work is definitely promoted year by year. The influence of the ever-increasing number of groups promoting this work is now being deeply felt in the church life of the Province, and the church owes it to these groups and to itself that every facility be provided for making the work effective in all its relations. We beg to commend well-planned Father and Son banquets, Mother and Daughter banquets, and frequent conferences of the boy and girl leaders with the adult leadership of the church.

Religious Education Council

Since our denomination in British Columbia took large responsibility in promoting the work of co-operation among the churches which is now expressed in the Religious Education Council, we are gratified to note the progress of that organization. Slowly but surely its influence is widening and deepening throughout the Province, and we feel that its opportunities are increasing greatly. We are pleased to say that up to this time no debt has been incurred in its management. The brief annual report should be studied with care. The budget for the current year, amounting to $3,000, could be fully met by a contribution of five cents per member of all our Sunday Schools. Our share, because of our numerical and financial strength, is approximately two-fifths of the total amount required. The most likely source of revenue is the "Go-to-Sunday-School Day" offering on Sunday, May 29, for which careful plans have been developed by the council executive. The day should not only be made a day for rallying our own forces as a means of projecting our strength into the testing Summer months, but should be utilized for gaining financial support for the council. We earnestly urge our ministers and laymen to give their sympathetic support to the arrangements for that appeal.

The Druggists All Agree That "Putnam's" Is Best

The oldest corn remover on the market is Putnam's Corn Extractor, and it is the best. Your corns will all drop out after a few treatments with this painless remedy. Failure impossible. Refuse a substitute for "Putnam's." 25c everywhere. (Advt.)

Store Closed Tuesday, May 24th

Angus Campbell & Co. Ltd.

Store Hours 9 a.m. to 6 p.m., Wednesday 1 p.m.

Store Closed Tuesday, May 24th

An Extensive Showing of New Sport Togs For Victoria Day Outings

We have so many, many things in the way of happy-go-lucky sports apparel to show you here Monday. Gay togs that will make an outing spent away from worry and care the most delightful vacation you ever had. Don't put off your tour of these attractive displays. They are sure to interest you.

Baronette Satin Skirts Very Special at $15.00

Handsome Sports Skirts of a beautiful fine quality of the popular Baronette satin. Choice may be had of ivory, saxe, pink, grey and beaver. A very stylish Skirt, lowly priced.....$15.00

New Cotton Frocks for Women and Misses Specially Priced

Wear a pretty Cotton Frock on the 24th, then you will be attractively clad no matter how you decide to spend the day. Lovely frocks of voile, organdie, dotted Swiss and ginghams, fashioned in a host of youthfully becoming styles make selection easy. All are moderately priced.

Attractive Styles in New Middy Blouses

Choice is offered in Balkan and Regulation styles in white, cadet, ivory and green, also white with navy and cadet collars; both styles are well made and the values are indeed very interesting. Priced from $2.25 up to $3.50

Bathing Suits in the Wanted Styles and Colors

There are dozens of attractive one-piece models to choose from; some in beautiful plain tones and many others with daring stripes or borders; in all wool and wool and cotton mixtures. Priced at $2.25 up to $9.75

White Hosiery and Gloves for the 24th

Women's Fine White Lisle Thread Hose are specially priced at, per pair, 50c, 65c, 90c and $1.25

Women's Fine White Silk Hose, plain and ribbed tops, at $1.50, $1.75, $2.00, $2.50 and up to.....$4.50

Fine White Chamoisette Gloves, regulation and gauntlet style, at, per pair, $1.00, $1.25 and.....$1.75

Kayser White Silk Gloves in regulation, gauntlet and long styles; all sizes at, per pair, $1.00 to.....$2.50

Fine White French Kid Gloves, self and black points; Trefousse and Perrin's makes, at, per pair, $3.25 and $3.50

A Notable Selling of Women's

Wool Jersey Suits

At $27.50, $32.50, $35.00 and $39.00

That every Suit in the lot is a genuine bargain you will agree when you see the different styles and the better-than-usual workmanship and the beautiful colorings in this special holiday selling of Women's and Misses' Wool Jersey Suits. Selling Monday at $27.50 to $39.00

Pretty White Frocks for Girls 2 to 14 Years

Here you will find an excellent showing of dainty White Muslin Frocks for the wee tots and their bigger sisters. The showing is now at its best and is worthy of a visit from all intending buyers.

Children's White Pique Headwear

They are simply trimmed with bands of ribbon and come in many chic juvenile styles that will appeal to mother and daughter alike. They are reasonably priced and on special display Monday in the Children's Section.

Fancy Wool Plaid Sports Skirts

With their radiant colorings and smart checks and striped patterns demanding attention, certainly no one can deny the youthfulness of these Skirts. They are on display in the Skirt Section and specially priced at $16.50 up to.....$27.50

Bright and Gay Wool Sweater Coats Are Attractively Priced at $6.90

For the holiday selling we have selected from our regular stock a special group of Women's Attractive Wool Sweater Coats and are placing them on sale Monday at the much reduced price of $6.90. The styles are all good and include a good range of the most wanted colors and sizes. On sale Monday at $6.90

White Outing Skirts for Wear on the 24th

Most women will surely want a White Outing Skirt to wear on the 24th. Our present stock affords a fine opportunity to choose the newest skirt modes developed from rep, gaberdine, Bedford cord, pique, beach cloth, etc., at very interesting prices.

Priced at $1.95 to $9.75

Bathing Caps Are Lowly Priced at 25c to $1.50

It will pay you and pay you well to inspect our large and varied showing of attractively styled Bathing Caps before making a selection. They come in skull and fancy shapes in all the wanted gay colors. Priced at 25c to.....$1.50

Italian Silk Knickers Very Special at $3.75 per Pair

Fine Quality Italian Silk Knickers in white, flesh, paddy, American Beauty and Harding blue; with elastic at knee and waist. Special value Monday, per pair, only.....$3.75

Italian "Silk-Top" Vests, Special at $2.25

Women's Italian Silk Opera Top Vests with ribbon strap, in flesh and white; sizes 36, 38 and 40. Splendid quality and exceptional value at.....$2.25

MAYBLOOM TEA
Is the Best and Most Economical

VETERANS REPLACE CHINESE WORKERS

VANCOUVER, May 20.—About 18 Chinamen have been replaced by a like number of returned soldiers at the Canadian National Railways depot here on car cleaning and general station work.

A high official of the company states that the experiment has proved successful, and he speaks in the highest terms of the first-class work done by these men. The management intends to increase the number of returned men employed by the railway.

Six P. E. Islanders Missing

CHARLOTTETOWN, P.E.I., May 21.—The steamer Brant has been ordered to go in search of six men who are reported to have left Point Midgecom, N.B., in a motor boat on Wednesday last and who have been missing ever since.

The Daily Colonist

Established 1858
The Colonist Printing & Publishing Company, Limited Liability
1111-16 Broad Street, Victoria, B.C.

J. L. Tait, Business Manager

Subscription Rates by Carrier and by Mail in Districts Contiguous to Victoria Served by Colonist City Carriers:

Yearly $12.00
Monthly 1.00

Subscription Rates by Mail:

To Canada, Great Britain, the United States and Mexico, except districts as above:

Yearly $6.00
Half-Yearly 3.00
Quarterly 1.50

All subscription rates payable in advance. Mail subscribers are requested to make all remittances direct to The Daily Colonist.

Subscribers in ordering change of address should be particular to give both old and new addresses.

Sunday, May 22, 1921

EMPIRE SOLIDARITY

The view of The London Daily Telegraph that the Empire needs no constitution will be endorsed in Canada. There are those who advocate the creation of an Empire Cabinet which would have a certain authority in dealing with subjects of imperial interest, while leaving autonomy in internal affairs to the different parts of the British Dominions. Such a creation would, we may assume, be unwise, for it would create a condition which might have the effect of loosening the bonds of Empire. There is a situation in fact many which might arise, in which the representatives of a Dominion in an Empire Cabinet might find themselves in a minority on some decision in which their country was vitally interested. The subject at issue, and indeed, all subjects of imperial moment are necessarily also of national concern, and even might constitute purely political party considerations. It is not difficult to conceive that an occasion might eventuate where the people of a Dominion would be split into internal animosities because of a decision reached by an Imperial Cabinet.

The bonds which bind the Empire together, and which will continue to hold it intact, are those of a common sympathy and understanding, of the ties of blood relationship, of similar ideals, and as inheritors of the same traditions. While numerically not so, in reality the English-speaking peoples are the dominant partners in the British Empire, and so long as they continue to remain so that Empire will exist, more especially as inter-imperial trade is developed. The Great War, with its era of common sacrifice and fellowship on the battlefields, did more to cement the bonds of Empire than anything that has happened in the last century. This is not the time, and we do not believe that the time will ever come, when any improvement in the relationships of the Dominions and the Mother Country can be effected through the creation of an Empire Cabinet, no matter what its duties might be. The present relationships are all that could be desired. This has been proved to the uttermost in the hour of crisis, and it will be proved again and again whenever and wherever the emergency arises.

Those who talk of an Empire Cabinet are encroaching on the principle that the imperial domain is an association of free peoples. That principle should remain undisturbed. It cannot be improved upon by the creation of any new authority, and under the constitution there is no authority thinkable which could draw the different parts of the Empire closer together in any sense or form. We know that Premier Massey of New Zealand has certain views on the desirability of an Imperial Cabinet. In theory there may be something to suggest that a discussion on the desirability of such a body is in order. In practice it would not work without creating friction where there is none under the present system. The warnings issued by The London Daily Telegraph should not go unheeded. The Empire is sufficiently steadfast in its proprietary faith to need no super authority to direct its imperial policies.

TECHNICAL PROPAGANDA

The value of Educational Week which has just concluded was diminished to the extent that those carrying on the propaganda concentrated their efforts on telling the public of the value of technical training. The larger issues of education were almost wholly neglected, and the bulk of the speakers on the subject were those actively engaged in technical work, and, therefore, anxious, for the sake of their profession, that the money by-laws of the present week should be approved. It is no wonder then that the public should have come to the conclusion that Educational Week was designed, solely and simply, in order to enlist approval for greater expenditures on school purposes, with special relation to the extension of technical training. The public have been misled in the impression it was sought to create that Educational Week would provide an opportunity for a full discussion of the public school system. There were no speakers except those fully in favor of increased technical work, and none others were invited to take part in the campaign.

So far as technical education is concerned the property owners should know that there is ample equipment in the schools at the present time—both as regards manual training and domestic science—to teach all the boys and girls who should be taking these subjects. Nothing that has developed, outside of the viewpoint of theoretical experts, warrents the expenditure of more money on technical equipment, and the size of the city and its prospective growth by no means would suggest that a series of new school buildings should be erected exclusively for technical training. In any case ten years from now will be time enough to decide. The State school system was devised to deal with the essentials of education. Instead of little children of the tender age of ten, or even twelve years, taking manual training and domestic science they should be learning to read and spell correctly, to write a good hand, to perform accurately and quickly the elementary processes in arithmetic, and to have a fairly accurate knowledge of the English language. That is the kind of education which, for children of such an age, is of far greater importance than the smattering of technical education which our specialists and experts exalt above the rudiments of learning. Before there is any technical education, and in order that it should be understood and the processes of its application quickened, there should be a solid foundation laid in the essentials of general knowledge, or, in other words, in those subjects which, according to our school system, are made compulsory, whereas manual training and domestic science are supposed to be optional. As a matter of fact if our School Trustees would take the trouble to investigate they would find that in some of the best and most successful schools in British Columbia technical training is unknown.

The School Trustees in attempting to increase expenditures on technical education are acting upon the advice of specialists in that subject, and the latter look upon education from a prejudiced viewpoint. They wish to magnify the importance of the subjects with which they deal and they do not care much if in the process other branches of knowledge suffer. Their viewpoint was disclosed during Educational Week, and it was apparent from the character of the propaganda that the School Trustees have placed their care for the passage of the money by-laws in the hands of those experts to whom the increased expenditure proposed would bring the most satisfaction. From our viewpoint we simply look at the matter in the dual interests of the children and their parents. It is dangerous, morally, mentally, and in the matter of character development, to over-emphasize technical studies in a public school system. It is unwise to encourage unduly the development of a mechanical citizenship. What is also to be considered is the growing cost of education, a cost which is bringing about no more desirable results in the body politic than any of the past.

AN IMMIGRATION POLICY

Among other symptoms of opposition to the movement for more immigrants the protests of the United Soldiers' Council of Vancouver is evidence that there is antagonism to the campaign being waged in Eastern Canada and the prairies to build up the population of this country at the present time from outside sources. We are on the threshold of Summer now, and employment conditions have only shown a slight improvement. The unemployment situation is not confined to this Province. It is in evidence all over the country in varying degrees, and so long as it persists, and so long as there is no assurance that next Winter will be better than last, there should be no new Federal policy for inducing people to come here from all over Europe in order to swell the ranks of our unemployed. The problem of rehabilitating returned soldiers has not been solved, and, indeed, is still the subject of serious discussion by a rehabilitation committee of the Dominion Parliament, the findings of which are anxiously awaited. There are land settlement policies being eagerly debated, and colonization schemes planned, but one of the weaknesses of all discussion on these subjects is found in the view expressed that if Canada's vacant lands are to be settled it can only be done by letting down the immigration barriers.

There are thousands of people now in the country who would take up agriculture if better opportunities existed. There are thousands in this Province alone who would go on the land if the initial expenses were not so intolerable. There is a section of thought who would give privileges and opportunities for land settlement to the stranger, and even to those who are not of our own blood, when it would not dream of extending the same opportunity to citizens of the country. It is lack of effort to induce city dwellers to go on the land that constitutes one of the outstanding failures of our land settlement policies. A cold-blooded argument that is now being advanced as a reason why immigration should be encouraged is the need of more revenue for the Canadian National Railways. No one doubts the revenue is needed, as there are huge deficits every year, but the situation will not be improved if the corollary to greater traffic is to be more unemployment.

Once induce capital to come to the country in a far greater volume than it is coming today, and immigration will follow in its train. Induce the people to consume their own products instead of going to foreign markets, and the unemployment problem will be solved. Until there is no unemployment in the country it is a suicidal policy to attempt to lower the immigration barriers, and even then that should only be done if the prospects of work for all who are induced to come here are good. These facts are self evident and should govern the immigration policy for some years to come. This is one of the main questions which would automatically occupy the attention of such a body as an amalgamation of the returned soldiers, and the co-operative organization now being discussed would be warranted by the importance of the immigration policy alone, as it has and will have an immense effect on the final rehabilitation of the returned men.

Stuff and Nonsense

'Enry Mentions Burgoo

By P. C. R.

"Yah can say wot yah like," said 'Enry, "but fer plain, heavy langwidge, withaht no flamin' beatin' abart the bush abart it, gimme good old London ev'ry time."

I saw that I was committed to a late session, and although it was nearly midnight and there was still copy to be turned in I told 'Enry to make himself comfortable.

'Enry accordingly took a pipeful of my tobacco; remarked that a man in my position "howed it to 'isself to smoke somethin' more like bacca an' less like sweepin's;" put his feet up on my desk; and graciously advised me to "whistle and ride." By which I understood him to mean that I might and should continue my trivial avocations, what time he gave me of the garnered stores of his ripe wisdom.

'Enry pursued his theme, without deigning to notice what I thought was a rather neat thrust of mine, about the editor's having some tobacco of his own that night; and perhaps 'Enry would like to go into his office and have a talk about language with him. "That's his line," I said.

"Chuck it!" said 'Enry, tarsely, "'im an' me's friends. 'E knows 'is place an' I know mine. 'E's got 'is blinkin' heditorial hon heducation ter wuk orf 'is chest, pore feller; an' it'd be a sight better fer you, me lad, if yah wos to give yer own mind to somethin' solid once in a wile."

* * * * *

"As I was sayin'," continued 'Enry, "plain, 'earty tork, wot any bloke er sense hunderstands, that's the bloomin' ticket. Blimey! It fair hupsets me to 'ear these 'ere pore silly blighters callin' a gory jug a ruddy pitcher. That's fer hinstance," 'Enry elucidated.

"There's my mate's missis, now," 'Enry went on reflectively, "'ere 'e's tellin' me, on'y yestiddy, she sez it's time thay 'as a noo baby carridge fer their nipper. An' wot the 'eaviniy visions d'yer think she meant by it? Lord love yer! nothin' on herth but a blinkin' pramberlater!"

"Wot d'yer think me bold fishmonger sez ter me larst Satiddy wen I goes in ter buy me Sunday 'addick? 'Ho!' sez 'e, larfin' orl over 'is silly fat 'ead, 'finning 'addie is wot yah want.' 'Don't yah make no flamin' herrer, me lad,' sez I; '''addick's wot I want.' Comes from Haberdeen, 'e does, so yer can't wonder at it."

"But wot fair strikes me ruddy pink is this 'ere silly hunnatcheral word "Mush," said 'Enry.

* * * * *

"I ain't never told yer abart the fust time I 'ears this 'ere Mush. I won't fiever forget it, neither. I got ter tell yer."

"Orl o' twenty year ago, it was—year o' the Boxer riots in Chiner. That's wot I remembers it by. Me an' a mate o' mine—Bill 'Orricks 'is name wos—we comes over to this coast, stooards in the blinkin' glory 'ole of a wellsirin' 'ooker out o' Sydney, New South Wales.

"We got a prahd an' 'orty belly full of 'er, comin' over—'er an' 'er blinkin' ole man an' 'er weasel-'eaded chief stooard, an' 'er stinkin' glory 'ole an' 'er 'ighly-distinguished passinger list. Ho! a fine, hopen-'anded, free-'earted, gen'rous collekshun o' gory philanfrerpists they wos. Fairly chucked away their thrippiny bits, they did, arfter we'd 'ad six thousan' mile o' their ruddy goin's on.

"An be the time we drops 'er 'ook orf Vancouver, Bill 'Orricks an' me we comes to the conclusion we've got orl we wants o' that trip, an' we ain't lookin' fer no second hedition.

"We're signed on fer the trip back to Sydney, y'understand; an' jumpin' our gory harticles on this side meane losin' the 'ighly-remoonerative sal'ry we gets from that there slab-sided, bottle-nosed, wallerin' old junk pile we comes over in. But Bill 'Orricks an' me is desprit men; an' much as it fair breaks our tender 'earts to part from that there swivel-eyed chief stooard, jump 'er we mean ter, an' jump 'er we did.

* * * * *

"Yah got t'unnerstand Bill an' me's bin shipmates goin' on two year et that time. An' while we bin orl over the shop—crossed the line, rehnd the 'Orn, P. an' O's, British-India, an' more Western Hocean boats than y'ever see in yer life, I shouldn't wonder—I'm blowed if it ain't the fust time either one of us 'as signed on fer a trip ter this 'ere coast."

"Conserquently," said 'Enry, with great emphasis, "wen Bill an' me makes up our hinnercent minds to stand by in Vancouver till we can sign on for Shanghai or 'Ong Kong or somew'ere in the Chiner seas, an' get a job slingin' bloomin' 'ash till we can get a ship, we little knows wot sort of a sorrerful job we laid aht fer ourselves."

"'Owever, we lays low till that there floatin' scrap 'eap from Sydney shoves 'er hugly mug outer sight agin, an' then we goes 'untin' a job o' slingin' 'ash."

"An' wen we gets it—wich we does suspicious heasy—there ain't nobody ter tell us we done a fat-'eaded thing fer ourselves; an' we'd bin a sight better orf gettin' hunder-paid and hover-wuked aboard that there Sydney derelick."

"Lumme!" said 'Enry, reminiscently, "I seen some rummy 'ash 'ouses in me time, an' so's pore ole Bill; but that there wos the mos' hextryordinery earivansary—as I 'ears a bloke call 'em once—that hever I pokes me foolish 'ead inter."

* * * * *

"It don' take that there Vancouver 'ash 'ouse long to put a tin 'at on any ruddy little noshings me an' Bill's got of 'appy days ashore. The fust mornin' pute the blinkin' kibosh on it fer me; an' as fer pore ole Bill well, y'orter 'eard wot pore Bill gets orf 'is system wen we gets through that aight. Bill 'ad a turn fer 'ard langwidge, 'im 'avin bin brort up in wind jammers; an' 'e done 'isself prahd, that night, 'e did."

"Well, ter make a long story short, I 'adn't 'ardly no more'n got me ruddy hapron on, an' 'ad me tables shown me, then I goes ter take me fust horder from a bloke wot's sittin' giarin' eavidge at hev'rythin'. Orf 'e 'isself in a corner, 'e wos."

"'Wot'll yer ebuck hunder yer oelt matey,' ses I, perlite es a mishunry parrot."

"'I aint yer mate,' ses 'e, very narsty an' huppish, 'an' I'll 'trouble yer to bring me a bowl o' Mush, an' get a move on.'"

"'I'll take me hoath,' said 'Enry, solemnly. 'I tbort the pore bloke wos barmy.'"

* * * * *

"Allus bearin' in mind wot I tells yer abart never 'earin' this 'ere ridikius word before in the 'ole o' me life, himagine me feelin's. I seen it aint no good givin' way to 'em though, 'im bein' as 'e wos an 'efty, hunpleasant-lookin' blighter, an' me bein' orl wore dahn to a bleatin' shadder with me suff'rins aboard that there himitation coal 'ulk I sails outer Sydney in."

"'Scuse me, matey,' I ses, still perlite as a bloomin' Piccadilly perlice, man, 'get yah a blinkin' bowl o' bisatin' wot?'"

"Sweep me," said 'Enry, fervently, "'e swells up like a poisoned pup in Horgust, an' 'e ses, ses 'e, very short an' fierce like, 'get me a gory bowl o' blinkin'-well hunmentionable Mush.' Lord love a duck, but 'e wos a finished hartist with 'is flamin' tongue, 'e wos," said 'Enry, with the reverence due to a master.

"I seen it aint no good torkin reason to the bloke," 'Enry went on; "so I goes aht to wot they 'as the hordacity to call a cook in that there 'ash 'ouse—another blinkin' corf drop, 'e wos," said 'Enry, in parenthesis—"an' I ses, 'wake up cookey, ole dear,' I ses, 'there's a pore 'armless bleater aht there a-callin' fer a bowl o' Mush.'"

"An' not to go beatin' abart no gory bush, wot in the flickerin' 'ell d'yer think it wos?" I said I didn't know, so as not to spoil 'Enry's climax. And then he said, with impressive diction, and a pause between each word, "nothin' in' 'aven or hearth or 'Ighgate Herchway but jest plain, simple, commin or gardsing Burgoo!"

* * * * *

"But, lord love a duck," 'Enry went on easily, "I cud fill a bloomin' book with wot 'appened in that there 'orrible 'ash 'ouse. That wos on'y a starter. I never see no sich a lot o' 'ungry-bellied, hinsatherbul horstriches in the shape o' 'uman 'ell 'ounds in orl me life as wot come inter thet there place thet day."

"Yeh tork abart yer places in London w'ere they 'as to chain the blinkin' knives an' forks ter the legs o' the tables—well, they orter chained them savidges wot come inter that there 'ash 'ouse and fed grub inter 'em with shovels. An' then they wouldn't a bin satisfied.

"Yah won't 'ardly berlieve me, wot I'm goin' ter tell yer fer a wind-up, but it's true as gold, an' Bill, 'e seen it, too.

"A bloke comes in at dinner time, an' I gives 'im a plate o' soup. It wasn't much in the line o' soup, but it was a sight too good fer that pore, benighted 'eathen, as things turned aht.

"Blimey, as true as I'm sittin' 'ere, I turns rahnd suddin to look at somethin', an' I catches 'im in the very hact o' pourin' the blinkin' milk inter 'is blinkin' soup.

"'Old on 'ere,' I ses, 'matey, yer aint on no flamin' farm nah, yah know; that's blinkin'-well milk yore puttin' in that there gory soup.'

"Berlieve me," concluded 'Enry, "Bill an' me wosn't 'arf appy wen we signs on a 'ooker fer the Chiner seas."

Beacon Hill at Twilight

A silence sweet that swells to sound,
Clear-piped from golden bush and ground,
Where eyes, amid the gloom,
Deep drink the glory all around
Of buttercups and broom.

A dream of distant crest and cloud;
A bay, a foreland, silver browed;
This hillside hung with bloom
Where closes round my path a crowd
Of buttercups and broom.

Where evening's alchemy hath dewed
Yon trembling deep, all richly hued,
What golden sails uploom,
To greet me in my solitude
Of buttercups and broom.

They glide upon the glimm'ring sea
Like souls that seek the ecstacy
Of realms beyond the tomb,
And hail with joy this rhapsody
Of buttercups and broom.

A company divinely souled,
No earthly pomp or power could mould,
A glorious throng, with whom
The wealth of life is in the gold
Of buttercups and broom.

And shall my heav'nly mansion fair
Have dome more rich, or carpet rare
To clothe each airy room;
Or heav'nly streets more glory wear
Than buttercups and broom?

—Dudley H. Anderson.

Victoria, B.C., May, 1921.

Bank Clearings—The total clearings of the Victoria Clearing House for the week ending May 19 were $3,464,047, and for the same week in 1920, $2,906,975.

New Organdie Sport Hats Price $5.00

Gordons Limited

739 Yates Street Phone 5510

Transparent Hats for Dress Wear

SMART OUTING APPAREL

A Big Range of Women's and Children's Middies

Women's Middies

At $1.69—Middies of white jean in Balkan or regulation styles with laced front, short sleeves and breast pocket.

At $2.25—A popular middy in Balkan style with laced front and short sleeves, all white, or with blue collars trimmed with white braid.

At $2.50—Middies of extra fine quality white jean with detachable navy flannel collars, regulation style with full length sleeves; also Balkan style with short sleeves.

Children's Middies

At $2.25—Smart middies of strong white jean; regulation style, with detachable flannel collar, laced front and long sleeves; 8 to 16 years.

At $7.50—Smart styles in Misses' Balkan Middies of fine flannel, in scarlet, sand and navy, trimmed with braid; sizes 14 to 18 years.

At $5.95—New designs in navy flannel middies, smart Balkan styles, with laced fronts, sailor collars, long sleeves, trimmed with white braid; sizes 6 to 12 years.

Jersey Cloth Suits, Exceptional Values, $25.00

The moment you see these stylish suits you'll readily recognize that they're truly exceptional values. Each suit is an up-to-date model developed from an excellent quality wool jersey cloth in all wanted colors; perfect fitting garments and well finished; stocked in all sizes. Price, $25.00.

Bathing Suits and Caps Attractively Priced

Zimmerknit Bathing Suits, in light and medium weights, in a choice range of popular colors; designed with overskirts, shaped sleeves and fastened on shoulder; sizes 34 to 44. Excellent values, $1.98, $2.29 and $2.98.

Wool Bathing Suits, of fine soft weave, in shades of rose, navy and saxe, trimmed with white; sizes 36 to 42. Special, $4.98.

Bathing Caps, of best quality rubber, in a variety of bright colors and designs. Prices, 25c to $1.25.

Women's Wash Skirts at $2.50 and $5.00

Smart Skirts, of excellent quality white pique; made in full gored style, with wide belt and pockets; sizes 25 to 30. Price, each, $2.50

White Cotton Gaberdine Skirts, made in novelty style, with tucks at bottom; finished with pocket and belt; sizes 25 to 30. Price, each, $5.00.

Dashing New Sport Skirts $9.95 to $22.50

Very Smart Skirts, made from excellent quality wool skirting in plaid or stripe effects; gored style, in generous width, with wide belt and two pockets. Our special at $9.95.

Attractive Sport Skirts, of plaid and stripe materials, in the new pleated styles; shown in almost every shade; excellent materials and beautiful colorings. Price, from $16.75 to $22.50.

SCOTCHIE

By a Glascae Body

Hey, lade and lassies! We're a' goin' tae ha a holiday, It's no' a new thin', far most o' us ha been haeing holiday fer a lang time; that's no oor faul'. Say naethin'; let's forget an' hae a braw time o't i' memory o' tha fine auld days. Victoria wus a gran' auld Queen an' noo she's gone abeve she'd like tae see us a' happy, an', maybe, where she is she'll gie tha sun an extra poolish an' rub up tha sillar linin tae tha clouds. Whits tha best cure for the dumps? I can tell ye, it's a laugh or a smile. When ye wash y'r face o' Tuesday morn (if ye do wash it) wash tha blue mirks oot, grab a ray o' shunshine and rub it in. Noo, lassies, here's for you. A bonny hat may look a' veery weel, but a bonny face's a lang way better, an' if ye hanna got a bonny face dinna try tae paint yin on. (Lord, save us, I shouldnae ha said that). Ye can mak' a plain face bonny wi a happy inside an' a laugh. I ken that frae experience. Auld claes dinna look bad if tha faces is happy, an' tha laddies wull think mair o' a laugh an' a smile than aboot skirts an' feathers. Away intul the girden or tae tha fields, an' gaither floors, pin them i' y'r hair or stick them on wheer ye can. Ye ken better wheer than auld Andy. Dinna fash wi' perfume or pooder, the floors will dae tha parfume, an' a rub wi' a tooel will mak' roses i' your cheeks if they are na theer th' noo. Laddies, gie tha lassies a guid time, gie them an extray han' roon tha hoos an' help them oot early. Mak' yer ain bed, an' wash tha deeshes, an' if ye break a cup dinna forget tha laugh. An' cuim on oot wi a song, a laugh, a smile an' a whustle. I wus goin' to prescribe somethin' tae tha auld folk, bit there's no sich a thin' as auld i' a laugh or a smile; they are aye young, an' if we auld folks jist mak' up oor minds tae laugh an' smile we'll a' be young thegether—so theer wull be no auld folks.

THE BECKONING LIGHT

Mad seas I've plowed, a sailor lad,
To foreign ports enticed,
Where crimson dawns the magic day
By fragrant zephyrs spiced.
But gone the charms of mystic lands;
Afar from those I roam.
The flashing light on Danger Point
Has beckoned me toward home.

The blood red sun of mockery,
Across the sky has flamed;
The storm lashed ship rides into port
With danger harbors named.
Adventure's thrill I've left behind
Where strange lights pierce the gloam.
The driftwood blaze upon the hearth
Has lured me on toward home.

We've reefed the sail; stood by the wheel,
And plunged the maddened deep,
While Heaven flamed with lightning's glare,
That broke the sailor's sleep.
Now magic stars their vigil keep
With riders of the foam.
The lamp that in the window gleams
Has beckoned me toward home.

The merry lass of foreign port,
The maiden of the quay,
Has welcome for the homesick lad
Who sails the briny sea.
But gone the spell of lassie gay,
Who once would bid me come.
The witching smile of Sally Ann
Has lured me on toward home.

—Blanche Gertrude Robbins.

Flood Damage in Oregon

LA GRANDE, Ore., May 20.—Damage amounting to $250,000 has been caused to crops in the Grande Ronde valley, according to estimates made here today. Heavy rains fell last week, with the result that there was a new rise in Catherine Creek today, following a slight subsidence late yesterday.

FIFTY YEARS AGO TODAY

(From The British Colonist of May 22, 1871.)

Sale of Real Estate—The freehold on which is situated the stores of J. H. Turner & Co., Thomas Harris, Wm. Lask and J. G. Norris, at the corner of Government and Fort Streets, was sold yesterday by the agent of A. G. Pelles to Sir James Douglas for $16,000. The property is all leased for a long term, and returns a handsome percentage on the investment. The dimensions are: 181 feet on Government Street and 138 feet on Fort Street.

Paris Falls Again—The news of the entrance into Paris of the Versailles forces will take none by surprise. The loss of life has been frightful, and the destruction of private property, public buildings and works of art has been deplorable. No incident of the struggle marks more strongly the devilish madness of the Communists than their wanton destruction of the beautiful column in the Place Vendome and of the Arc de Triomphe. Paris for ninety years has shaped the policy of France. She has been a republic in the centre of a monarchy, ruling the provinces with an iron will and a bloody hand. The tables now are fairly turned, and Paris—proud Paris, the beautiful city—has prostrate and half destroyed, at the feet of the provinces.

ESTABLISHED 1865

Carnival Week Specials

Ladies' Brown Suede Pumps, military heels, all sizes, pr. . $8.50
Ladies' White Reignskin Pumps and Oxfords, all sizes; pr. $3.50
Men's New Saddle Strap Tan Boots and Oxfords, pair, $8.00 and $8.50

MAYNARD'S SHOE STORE
949 Yates Street. Phone J232
WHERE MOST PEOPLE TRADE

HOLIDAY FOOTWEAR

Children's White Canvas One-Strap Slippers and Black Canvas Oxfords with leather soles and heels.
Sizes 5 to 7½, 8 to 10½, 11 to 2.

Your Choice 85c Pair

633-5 Yates Street **WATSON'S** 633-5 Yates Street
The Home of Good Footwear

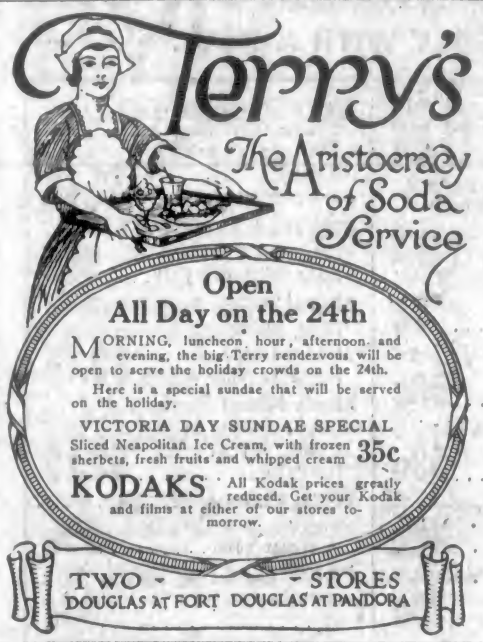

Open
All Day on the 24th

MORNING, luncheon hour, afternoon and evening, the big Terry rendezvous will be open to serve the holiday crowds on the 24th.

Here is a special sundae that will be served on the holiday.

VICTORIA DAY SUNDAE SPECIAL
Sliced Neapolitan Ice Cream, with frozen sherbets, fresh fruits and whipped cream 35c

KODAKS All Kodak prices greatly reduced. Get your Kodak and films at either of our stores tomorrow.

TWO STORES
DOUGLAS AT FORT DOUGLAS AT PANDORA

Before Ordering Your Summer Suit See Hope

You'll get a better price, better work, and a guaranteed fit. Prices for men are the same as for women. All new suitings. All suits made to special measure—No ready-mades.

CHARLIE HOPE
1434 Government Street Phone 2689

Water Problem Solved
SEE DEMONSTRATION OF VACUUM WATER SYSTEM
For Country Homes at
McDOWELL & MANN
Vancouver Island Agents, Sanitary and Heating Engineers
646 Johnson Street Phone 1735 Victoria, B.C.

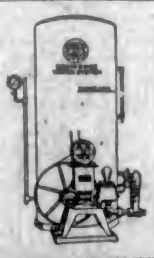

"Just Like City Water Service"
In the suburbs or on the farm—you can have water, under pressure, for kitchen, laundry and bath, with this complete "Duro" system.
See Demonstration Plant at
THACKER & HOLT
Plumbing and Heating Contractors
Cor. Broad and Pandora
Phone 2922 Victoria, B.C.

PHONE 552. THE 755 BROUGHTON ST
COLBERT PLUMBING & HEATING CO. LTD.
ESTABLISHED 1883
THE ONLY FIRM USING THE CHECK SYSTEM
MANY YEARS OF SATISFACTORY SERVICE

REV. DR. SIPPRELL FOR ECUMENICAL COUNCIL

Pastor of Metropolitan Will Represent B.C. Conference at World-Wide Gathering of Church in London This Year

Rev. Dr. Sipprell, pastor of Metropolitan Church, was elected to represent the British Columbia Methodist conference at the Ecumenical conference of Methodism to be held in London, England, next Fall. The general conference, through its special committee, elected twelve delegates, and each annual conference will elect one. The twenty-four thus chosen will be Canada's Methodist representation at the Conference, which will be world wide as far as the Methodist church is concerned. Rev. J. H. Wright, the president of Conference, was chosen first alternate delegate.

Rev. W. R. Welch, statistical secretary, gave a most encouraging report on the growth of the church at the morning session yesterday. The total membership reported is 16,647, an increase of 679; the total amount raised for the Missionary Society was $32,-373, an increase of $5,092; while the income from the Woman's Missionary Auxiliaries was $17,320, an increase of $2,200. The Ladies' Aid societies raised $46,907, an increase of $5,031; and the total amount raised for all purposes was $491,065, an increase of $72,664.

Rev. R. J. D. Simpson, general secretary of the superannuation fund of the church, made a splendid statement of the work of his department. The present endowment of the fund stands at $2,000,000. From the Forward Movement, or Methodist national campaign, the sum of $1,150,-000 had been received. The sum entrusted to the department was invested in certain securities, some in Dominion Government bonds, and some in Provincial bonds. Mr. Simpson made a strong appeal to the members of the Conference to heartily support the fund, which was intended to give adequate support to the veteran minister, the widows and orphans of ministers. He made a very favorable impression upon the Conference. He will preach in Wesley church this morning and in Metropolitan church this evening.

Following Mr. Simpson, Rev. John Pye presented the report of the local committee. This showed that British Columbia churches and ministers were consistently supporting the superannuation fund.

The report of the Religious Education Committee was presented by Rev. O. M. Sanford, the secretary. Rev. W. E. Galloway, the field secretary for British Columbia and Alberta, was called to the platform during the discussion, and assisted in the work of conference. The report shows that great progress was made in the work of the Sunday schools and young people's societies. The Conference was gratified to learn that Mr. Galloway would spend some time in this Province during the Summer.

There was no session of Conference yesterday afternoon; members of Conference were seen everywhere enjoying the beauties of Victoria.

WILL HANDLE PERMITS

Government Agents Will Be Authorized to Sell Liquor Permits to Public

To give the public every facility to secure permits under the new liquor regulations, the Government has sent notification to Government agents throughout the Province authorizing them to sell permits. By this method, which is in addition to sales of permits by the regular liquor vendors, the public in outlying sections of the Province, and especially in those localities where a Government store may not be located, will be given opportunity to secure their permits without trouble. It was at first suggested that Provincial police and representatives of the Department of Labor might also be empowered to handle permits, but this will not be done.

Working at high pressure, the King's Printer is turning out large quantities of permits and other required forms for the use of the Liquor Control Board. Over 100,000 permit forms have already been printed. As yet no announcement is forthcoming as to the date upon which the permits will be placed on sale, but as it is the hope of the Board that the new liquor control system shall be inaugurated about June 15, it is proposed to place permits on sale a week or two prior to the act being proclaimed.

During the coming week announcement of appointments by the board to its staff, as well as the appointment of vendors, etc., will probably be made. The members of the board have been discussing the merits of those available for the positions and have practically decided upon those to whom the positions will go.

SUCCESSFUL DANCE

Presentation at Enjoyable Dance at Patricia Bay on Thursday Evening

A delightful dance was given by the Ladies' Aid of the Holy Trinity Church, Patricia Bay, on Thursday evening, at which a large number of the residents of the district attended. Splendid dance music for the affair was provided by Miss Chetham, of Victoria, which greatly added to the success of the function.

Mrs. Storey, the president of the Guild, presented Miss Wilkinson with a basket of flowers and a cheque, on behalf of the members of the organization. Miss Wilkinson, who has so acceptably officiated as organist in the past, is retiring from her duties, and was entirely taken by surprise. In a few well-chosen words she thanked the Guild for their lovely gifts, and stated she had enjoyed her work very much.

A delicious supper was served during the proceedings, and the happy affair came to an end at one o'clock. The committee which was in charge of the supper arrangements was composed of Mrs. Layward, Mrs. Camville, Mrs. Allen Downey and Miss Gyvonne.

Accepts English Vicarage

LONDON, May 20.—The Bishop of Saskatchewan in understood to have accepted the vicarage of Clifton, in Bedfordshire.

ESQUIMALT BRANCH TO SAILORS' GUILD

New Society Making Good Progress—Election of Officers Held—Dance Set for June 2

The regular meeting of the Esquimalt Branch of the Ladies' Guild for Sailors was held last Thursday. The Guild has been organized for the past eight months, and expressed warm appreciation for the many helpful acts which they have received from the Connaught Seamen's Institute, who also presented a donation of money which enabled the Esquimalt Branch to purchase twenty cords of woods to keep the club warm for any visiting sailor who might call.

The election of officers resulted in Mrs. Cave being chosen president, Mrs. T. Palmer, vice-president; Mrs. Gaiger, treasurer, and Mrs. White, secretary.

A dance will be held on June 2, and preparations are being made for a garden party in July. The committee wish to emphasize the fact that they will be willing to accept gifts and donations for their work, as all profits are devoted to the sailors.

CLOUDBURST DAMAGES IRRIGATION SYSTEM

Unusual Incident at South Okanagan Settlement Area Results in Loss to Government Work

Word of extensive damage done by a cloudburst to the Provincial Government irrigation system in the South Okanagan land settlement area, at the townsite of Oliver, was received late Friday evening by Hon. T. D. Pattullo, Minister of Lands. About 450 feet of the main canal, a concrete flume, was washed out, and some fifty feet of the big wood stave pipe line was destroyed when the sudden rush of water occurred.

Yesterday afternoon, Water Commissioner A. E. Cleveland left the city for the settlement area to inspect the damage done and make arrangements for immediate repairs. Hon. Mr. Pattullo will leave on Tuesday for the scene of the accident.

Details of the actual damage done and the financial loss involved were not forthcoming yesterday morning, but the Minister stated that immediate repairs will be made and the work of carrying ahead the irrigation system will be pushed.

GARDEN FETE WAS DELIGHTFUL EVENT

Island District Women's Institute Funds Will Be Appreciably Augmented by Yesterday's Affair at "Rosmead"

The Rosmead - Wychbury fete, which was held yesterday afternoon, to benefit the Island District Women's Institute funds, was one of the most successful as well as one of the most instructive and enjoyable events of the Spring season. The fete opened at 2:30 o'clock, with an address given by Mrs. Lawrie, president of the Island District Women's Institute.

Miss Kelly was in charge of the forty children from Saanich, who carried out in a thoroughly delightful manner health exercises and songs, also a playlet. Mrs. McNeill led the country dances, which included such charming steps as the Devonshire Dance, Peascod, Daffodil and the First of May. Miss Bell and Mademoiselle Guenin organized the play carried out by children, which was one of the prettiest and daintiest numbers of the varied programme, and also led the children in the French action songs, which were heartily appreciated by the audience.

The James Bay Troop of Boy Scouts gave a delightful rendering of the Maypole Dance.

Tea was under the auspices of the Victoria Women's Institute Town Centre and was served in the gardens, which were a blaze of color. The Work Point Barracks kindly sent flags for the decorations of stalls, also a bugler and several men to assist during the afternoon. The Esquimalt Branch of the Women's Institute had a stall which many guests voted the most charmingly decorated, and great credit is due to this branch, as yesterday's was the first event in which they had participated. All their produce was sold out early in the day. Shoito Watt was the leader of the St. Michael's Troop of the Boy Scouts, who patrolled the grounds and directed the guests through the joint grounds which had been lent by Mrs. Godman and Mrs. Matthews for the affair.

Handicraft Demonstrations

The handicraft demonstrations were extremely interesting, and also very instructive. Mrs. Tocher, of Metchosin, demonstrated knitted underwear on a small knitting machine. Mrs. McVicker explained an interesting new industry in connection with the use of dressed rabbit skins in rug making, and also showed how rags may be utilized in making fashionable rugs. Mrs. Rutherford demonstrated glove making, and Mrs. Henderson spent a busy afternoon spinning wool—sheeps', goats' and Angora rabbits' wool. There was also a demonstration of a local invention of the Hiker Company, of a Smith burner, which it is claimed, will prove a great fuel saver.

"His House in Order," was an instructive stall under the auspices of Mrs. Ricketts, Mrs. Reid and other officers of the Esquimalt Institute.

Mrs. Deacon, of North Saanich Women's Institute, and Mrs. Raven, of Strawberry Vale Women's Institute, had charge of the home-cooking stall, which was particularly popular.

Members of other institutes, assisted by Mrs. Foster, of Garden City, served ice cream. Mrs. Guy and Mrs. Murray, of the West Saanich Women's Institute, were in charge of the members' stall, where work of the Institute members and produce of farm and garden was sold.

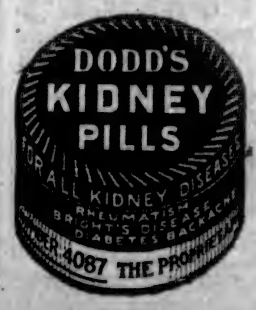

FARMERS' PICNIC

Enjoyable Picnic of United Farmers of B.C. at Experimental Farm Yesterday

The picnic of the United Farmers of British Columbia was held yesterday afternoon at the Experimental Farm, Sidney, and proved a great success. It was the first picnic of the season, and farmers gathered from far and wide with their families to attend the inaugural affair.

The afternoon was occupied in games and races, after which the laden baskets were opened and a bountiful tea was enjoyed by all present. Ice cream and candies were supplied on the grounds. At dusk the happy picnickers went home well pleased with their outing which they had so greatly enjoyed.

Acting as timekeepers for the various races were Messrs. George Henderson and Ricketts, while the winners of the races were:

Boys, five and under, Bernard Livingstone. Girls, five and under, Gerty Humber. Boys, eight and under, 1st, Peter Ricketts; 2nd, T. Lorenzen. Girls, eight and under, 1st, Lida Livingstone; second, Edith Monroe. Boys, twelve and under, 1st, Victor Nunn; 2nd, Mike Robinson. Girls, twelve and under, Victoria Monk. Boys, fifteen and under, 1st, Fred Clappson; 2nd, Stewart Cox. Girls, fifteen and under, 1st, Alma Gurton; 2nd, Katy Lorenzen.

LUXTON HALL SCENE OF BENEFIT CONCERT

Successful Entertainment Arranged for Benefit of Sufferers by Recent Fire

A concert and dance were held in Luxton Hall on Thursday evening, May 19, the net proceeds of which were donated to ex-Sergeant and Mrs. Beits, both of whom sustained a complete loss by fire of house and effects a short time ago. Mrs. Cooper and Mrs. Carter were the promoters, also taking charge of preparatory arrangements; Miss Irene Carter tastefully decorating the platform with dogwood branches, which being out in full flower, produced a pleasing effect.

Mr. and Mrs. R. S. Pooley very kindly took charge of the concert programme, the former acting as chairman, and Mrs. Pooley convening the concert programme with Victoria talent, herself heading the list, which was as follows:

Mrs. R. H. Pooley, two songs, "Mother Macree" being one of the delightfully rendered selections; Mrs. D'Oyly Rochfort, character song, with encore, electrifying the audience with her personality, in her well-known manner; Miss Dorothy Stuart-Robertson, recitations, one giving the impression that she could also produce when wanted "that naughty little twinkle in her eye"; Major Davis, well-rendered sentimental songs; Mr. Hobday, recitations which proved him to be a very excellent humorist.

The duties of accompanist were efficiently filled by Mr. R. B. Mackenzie.

Applause and repeated encores showed the appreciation of the audience. A vote of thanks, moved by Mr. Carter to the artists and Mr. R. H. Pooley, was heartily applauded, and was followed by the National Anthem.

Refreshments and a dance followed, Mr. J. H. W. Findler's orchestra, consisting of violin, piano, saxophone and drum, supplying all that could be desired in the form of excellent dance music, great appreciation of their work being shown by all present. An appreciable donation also was made by them.

The amount handed over was $32.50.

BIG CROWD PRESENT

Students of Canadian Conservatory of Music Gave Delightful Entertainment for Friendly Help

Drake's Hall, Douglas Street, was all too small for the big audience which crowded therein last evening for the splendid concert given by the students of the Canadian Conservatory of Music for the benefit of the Friendly Help Society. The programme, which commenced at eight o'clock, was over about half-past ten, the twenty or more numbers including everything from children's chorals to the more mature and sophisticated dramatic sketches which were such an important feature of the entertainment.

The success and high merit of work on the programme were alike due to the splendid energy and enthusiasm of Miss Clare Powell, who is in charge of the Victoria branch of the conservatory, and herself teaches many departments, music, elocution, etc.

Dancing was a very pretty feature of the programme also, and some of the individual students in each branch of work proved themselves highly talented. Some eighteen grown-ups and twenty children gave their assistance in the very enjoyable evening's entertainment, which all of those present would greatly enjoy hearing again if opportunity offered.

HOLIDAY APPAREL

THIS store's display of Summer apparel embraces the season's most alluring modes in ready-to-wear garments for sport or street wear during the Summer months. Notably smart are the new

Sweaters, Skirts, Blouses, Silk Dresses, Sport Coats, Jersey Suits and Millinery

728-734 Yates Street **Scurrah's** LIMITED Telephone 3963

What Would a Player-Piano in Your Home Mean?

It would mean that the most beautiful piano music in the world could be played by yourself. It would mean that with a few dance rolls you could make those little "home affairs" so much more enjoyable. The WILLIS player-piano is sold upon very simple terms.

Willis Pianos, Ltd.
1003 Government St. Phone No. 514

Jung's Arch Braces
Correct falling arches and make walking easy—a superior elastic support—no rigid metal or leather. Let us demonstrate them. Pair . . $1.50
Victoria **OWL DRUG CO. Ltd.**
J. G. MacFarlane, Mgr. Douglas and Johnson

Seabrook Young
The Ladies' Children's Outfitter
HOLIDAY SPECIALS
Ladies' Smart Wash Dresses in rose, blue and reseda linene; nicely embroidered, $8.95.
Also Plaid and Fancy Ginghams and Voiles
Big Variety of Children's Wash Dresses
Sports Millinery
Sport Coats, Middles, Hosiery, Neckwear
Corsets, $1.50 to $8.50
1421 DOUGLAS STREET
Opposite Smith & Champion's

We Again Emphasize
Do Not Boil Your Coffee
The roasted coffee is properly cooked when you get it.
Have it finely ground; pour on it the BOILING water, let it stand for a few minutes and the beverage is ready.
Serve it HOT.
First put the cream (fresh cream) into the cup, next pour on it the scalding coffee—brew, and then add the sugar.
JAMESONS

CHIROPRACTIC FACTS
Chiropractic was discovered in 1895 by D. D. Palmer, since then has been developed principally by B. J. Palmer, who is now president of the Palmer School of Chiropractic. This college has at present a student body of 1,200; 600 graduated last Xmas, and were replaced by about 700 freshmen.
80 per cent of the recent post-graduate class were medical doctors studying Chiropractic.
There are 16,000 Chiropractors in the U.S.A., adjusting over one million patients weekly.
Over 90 per cent of diseases respond to Chiropractic.
Chiropractic needs proper legislation, that the public may be protected.
(Sgd.) F. L. MILLER, D.C.
700-10-11 B.C. Permanent Loan Bldg

"Humming"
"Mazie"
"Bright Eyes"
"Do You Ever Think of Me?"

And many others on the June Amberol Records; also "Roses of Picardy," violin solo, by Albert Spalding.

KENT'S EDISON STORE
Phone 3449 1004 Government Street

PATENT APPLIED FOR

"BURD" Quick-Seating PISTON RINGS

THE "Burd" Piston Ring was designed to meet the demand of mechanics for an efficient piston ring having the quick-seating feature of a narrow ring, with the wall tension of a wide ring. Prices,

All diameters up to 4-inch ..... 75¢
All diameters up to 5-inch ..... 90¢

Thomas Plimley
IF YOU GET IT AT PLIMLEY'S ITS ALRIGHT

Broughton Street Phone 697

Our Deposit System Is Pleasing Many—Try It for a Month

H. O. Kirkham & Co., Ltd.

Fort Street Just Above Government

The Big Food Market Headquarters for Picnic Supplies

Picnic Specials Monday in Provision Department

Home Cooked Boiled Ham, per lb. ..... 75¢
Home Cooked Corned Beef, per lb. ..... 40¢
Home Cooked Roast Pork, per lb. ..... 75¢
Home Cooked Veal Loaf, per lb. ..... 60¢
Sliced Bologna Sausage, Pickles, Green Olives, Fancy Cheese, and all kinds of Delicatessen special for the picnic basket.

Special Soap at Special Price

Silver Foam Soap, 7 cakes for 25¢; per case of 120 cakes $3.90

Special All Week in Hardware Department

Aluminum Saucepans, 4-quart, regular $2.50; special ... $1.65
Bamboo Pot Scrub Brushes, reg. 5c each, at 3 for ..... 11¢
Jewel Floor Wax, 16-oz. tins, reg. 85c; special ..... 65¢
2-lb. tins, regular $1.60; special $1.25
5-lb. tins, regular $3.75; special $2.95

Special All Week in Confectionery Department

Hand Rolled Chocolates, regular per lb., 60c; special for ... 39¢
Assorted Satins, regular 50c per lb. for ..... 25¢
Del Monte Pork and Beans, flat tins, 3 for ..... 25¢
Picnic Plates, wood, per dozen, 15c; paper, per dozen ..... 12¢
Clark's Smoked Sliced Beef, per jar, 25c, 45c and ..... 75¢
Picnic Baskets, Serviettes, and everything for your picnic.

Phones: Grocery, 178 and 179 Fruit Department, 5523 Fish and Provisions, 5520; Meat, 5521; Delivery 5522

Extra Special in Men's White Duck

Fleet Foot Boots and Oxfords, with or without solid rubber heels. Reg. up to $3.50, selling at $1.95

G. D. CHRISTIE

1231 Government Street See Our Window

Holiday Suggestions

Bicycle Flags, in sets, for decorating, 50c and 90c
Tennis Shoes, best quality, per pair $1.85
Slazenger's Tennis Balls, 1921 ..... 60c
Silver King Golf Balls 80c

Notice to Fishermen—Don't forget our photo contest.

Plimley & Ritchie, Ltd.

"BICYCLES AND SPORTING GOODS"

611 View Street Phone 1707

ASK FOR

Porritt's Picture Postcards

Sold at Hibben's, Litchfield's, and Adeney's, 253 Cook St.

PRICE 10 CENTS

CATERING

LUNCHES, 12 to 2 p.m.
TEAS, 3 to 6 p.m.
P. C. PAYNE C. BADGER
Top Floor Campbell Building
Phones 6820 and 4254L

POTATOES

Best Yakima Netted Gem Potatoes. Extra good solid Onions at very reasonable prices; clean, and best cooking.

HONG YUEN & CO.

1702 Quadra Street Phone 134

Notice to Owners of Dairy Herds

Wanted—Communications from owners of dairy herds who are prepared to ship a set daily quantity of pure milk at current prices, subject to butter fat test. If a sufficient number of reliable shippers will co-operate, definite arrangements can speedily be made to handle a supply of five hundred gallons daily, Winter and Summer. Herd owners only will be acceptable to the company about to be formed, and they are not asked to subscribe for shares or shoulder any portion of losses that might be sustained owing to a surplus of milk. The shipper will receive full value for his product, and will not be charged more than a nominal commission for transacting his business.

Apply to Box 5442 Colonist Office.

City and District in Brief

Parade Cancelled — The regular weekly parade of the 5th Regiment tomorrow night has been cancelled owing to the carnival celebration.

Gyros Meet Tomorrow—Mr. C. E. Whitney-Griffiths will address the Gyro Club at their weekly luncheon in the Criterion tomorrow at noon on "Land Settlement Problems."

Workman Shocked—While operating an electric drill at the new Capitol Theatre Building yesterday, Mr. F. Smith, an employee of Messrs. Luney Bros., received a severe shock when he came into contact with a charged wire. He was knocked down, but was otherwise unhurt.

Services Today—The Rev. John C. Perkins, D.D., of the University Church, of Seattle, will occupy the pulpit of the Unitarian Church, Fernwood Road, at this morning's service, while in the evening Mrs. Perkins will address the Women's Alliance of the church.

L.A. to St. George's Society—A special meeting of the Ladies' Auxiliary of the Royal Society of St. George was held on Monday last at the residence of the president, Mrs. Tom K. Loach, 1139 Hilda Street, to make arrangements for the forthcoming garden fete to be held in Bishop's Close early in June.

Congregational Church—The Sons and Daughters of England will attend divine service at First Congregational Church, Quadra Street, this evening at 7.30. The pastor, Rev. W. D. Spence, will preach on "A Unique Relationship—Sons of England and Sons of God."

Margaret Jenkins School—The friends of the school are cordially invited to be present at a short Empire Day celebration to be held in the school auditorium at 10 a.m. tomorrow. There will be a suitable programme, followed by a presentation of pictures to the school by the Margaret Rocke Chapter, I.O.D.E.

Centennial Forum—Rev. W. Lashley Hall, B.A., B.D., one of the prominent speakers attending the Methodist conference here, will address the Centennial Forum in Centennial Methodist Church, at 2:30 this afternoon on the subject of "World Adjustment and World Obligations."

Picnic at Langford Lake—A picnic has been arranged by the ladies of the Langford Women's Institute, to take place at the new Community Park at the Lake on Tuesday next. Ice cream, tea and cakes will be served. Residents of the district and others are asked to lend their assistance in advertising the attractions of the new Community Park.

L.A. to G.W.V.A.—The Women's Auxiliary to the G.W.V.A. are preparing to cater to the needs of the children and grownups at the Willowe sports tomorrow. Ice cream chocolate bars, peanuts, soft drinks and buns will be on sale near the grandstand, and as the profits are for a worthy cause, i.e., the funds of the G.W.V.A., the ladies hope for a goodly patronage from the public.

Early Sweet Peas — And now appears Mr. Thomas Buckley, 2415 Fernwood Road, who doth aver that ever since May 10 last past he has from his garden at the aforesaid address, been gathering the sweet smelling blooms above specified, and as evidence of good faith produces a bouquet of the second cuttings of what is known as the Spencer variety.

Scrip to Winners—The prize committee of the school sports to be held tomorrow afternoon at the Willowe, state that prizes will be in the form of scrip good at any store in Victoria, Esquimalt, Oak Bay or Saanich, for goods to the amount indicated on the scrip. The winners will thus have full freedom of choice to deal at whatever store they wish, but in no case must they be given cash.

Parade Regulations—Police regulations for the handling of traffic along the route of the Victoria Day parade on Tuesday next have been issued by Chief of Police Fry, who expresses the hope that the public will observe them and thereby prevent blockades on the streets. The parking of motor cars along the route of the parade will not be permitted while the parade is under way.

Twenty-fourth at Postoffice — The following details are given out as to postoffice facilities on May 24 in Victoria: General delivery and registration wickets to be open from 8 a.m. to 10 a.m.; money order wickets will be closed all day; the lobby will be open as on week-days; there will be no delivery by letter carrier, and street letter box collections will be made in the evening only.

British Campaigners Parade—Members of the British Campaigners' Association are requested to attend the May 24 parade and to assemble at the corner of Yates and School Streets at 9:15 a.m. sharp of that day. Arrangements will be made to have cars for the disabled and older members. Decorations and service honors should be worn on lapel of outer coat.

Official Has Resigned—Mr. L. Stevenson, Superintendent of the Dominion Experimental Station for Vancouver Island since 1915, has resigned to accept a responsible position with the Ontario Department of Agriculture. Mr. Stevenson will be located in the Parliament Buildings, Toronto, as Secretary and Supervising Director of the Ontario Department of Agriculture.

Memorial Services—A parade of all organizations and services in the city is being arranged for Sunday, June 5, by the Army and Navy Veterans, whose Dominion Command has set aside that day for memorial services throughout the Dominion for those who sacrificed their lives in the Great War. The time and place of the parade will be announced at a later date.

Service at St. John's—At the patriotic service to be held in St. John's Church this evening there will be music of an appropriate nature. Besides the hymns of Empire Day, the organist, Mr. Burnett, will render "Land of Hope and Glory," Miss Mary Purdey will sing "The Recessional," and Miss Read, one of the Chautauqua singers, will render a solo. The rector, Rev. F. A. P. Chadwick, will preach an Empire Day sermon.

Tag Day Results — The results of the S.P.C.A. activities yesterday will represent something over $900, and the society desires to thank all helpers and contributors who so generously supported the cause of "those who cannot speak for themselves." The tag day arrangements were most ably carried out by Mrs. W. F. Burton and the Melrose Company, who kindly placed its store at the society's disposal.

Collision at Qualicum—A report from a correspondent states that Mr. L. Marks and party, of Victoria, were in collision with another car driven by Mr. Smith, of E. G. Prior & Co., Victoria. Mr. Marks was badly shaken up and received some slight injury to his head and face. The other members of the party were unhurt. Mr. Marks' car lost a wheel and had to be taken to the garage for repairs. Mr. Smith was able to proceed to his destination.

Held Meeting—The Princess Patricia Lodge, Daughters of St. George, held their regular monthly meeting on Friday evening, at which arrangements were made to conduct a booth at the Gorge on Tuesday. It was decided to hold a military five hundred drive every Wednesday night in the Odd Fellows' Hall. Several members were initiated, one by transfer card, while several applications were received. At the conclusion of the business a social hour was spent, during which refreshments were served.

Pleasant Tea Given—The Cathedral Branch of the Canadian Girls in Training Organization, held a delightful tea yesterday afternoon at the residence of Miss Fatt, 601 Trutch Street. A goodly number of young ladies were present and enjoyed the splendid musical programme rendered by the Misses Muriel Bishop, Margret Cartier, Grace Bosusto, Kathleen Wellburn and Beatrice Hicks. Tea was poured by Miss Peggy Fatt, and a candy stall was well patronized at the affair.

Pleasant Gathering—The ladies of the Altar Society of St. Andrew's Cathedral last night in the K. of C. Hall, held an enjoyable social evening, during which a progressive five hundred drive was conducted, the winners of which were Mrs. Ure and Mr. Frank O'Neil, while the consolation prizes went to Miss J. Dickson and Mr. Jack McDonald. Dancing was then indulged in until midnight, while dainty refreshments were provided during the evening. There were a large number present, and an enjoyable time was spent by all.

"What Is Education?"—A discussion on "What Is Education?" will be held in the Theosophical Society's room, 101 Union Bank Building, tonight at 8 o'clock. The subject will be introduced from the Theosophists' standpoint, having in mind man's true nature and the purpose of his existence. Miss Bertha Winn, the educational expert, will join in the discussion, and give the benefit of her long experience in educational work. The meeting is free, and hearty co-operation is invited to make the discussion of value.

Concert at Gordon Head—Tomorrow night in the Gordon Head Agricultural Hall, a concert and dance will be given, at which some splendid entertainment numbers are promised. The Canadian Squadron concert party will conduct the programme of the evening, which commences at 9 o'clock, and they assure all that none will be disappointed, for their five-piece orchestra has some "pep" behind it. It is expected that the hall will be packed to capacity tomorrow evening.

Injured in Motor Crash—When the car she was driving collided with one driven by Mr. Frank A. Rumsby yesterday afternoon at 4 o'clock, at the junction of Fairfield Road and Linden Avenue, Mrs. Kropp was badly shaken and sustained a gash over her left eye when her car, following the collision, ran across Linden Avenue and, after jumping over the curb, crashed into a tree. Flying glass from the broken windshield inflicted the injuries. Mrs. Kropp was taken in the police motor ambulance by Constable Foster to St. Joseph's Hospital, where she was attended by Dr. Kenning.

Lady Alderson Chapter — In line with the educational work of the Order, the members of the Lady Alderson Chapter, I.O.D.E., are invited to attend the Empire Day exercises at the North Ward school tomorrow at 9 o'clock, when the Chapter will present a picture of the Princess Mary of England to the school. Mrs. Godman will speak at this meeting, and others also will take part. The Chapter is keenly interested in North Ward School, which they "adopted" some time ago, and begs that all members who can will make a special effort to attend the ceremonies. The Chapter will mass at the school steps at 9 o'clock sharp.

Victoria Lodge, No. 1, I.O.O.F.—This lodge had a very interesting meeting on Monday evening last. Bros. Rev. Wm. Wright, of Golden, B.C., and F. H. Drake, of Minnesota, were visitors, and the former entertained the members with a very interesting and humorous address. It was reported that Bro. Joseph York, P.G., had just celebrated his 84th birthday, and the secretary was directed to tender the congratulations of the members of the lodge to the brother on this auspicious event. Bro. York has been a member of the lodge for over 52 years. It was decided to invest lodge funds in the purchase of a Dominion bond for $1,000. This makes $31,000 held by this lodge in Victory Bonds. The Third Degree will be conferred on two candidates at the meeting tomorrow evening, and nomination of officers will take place.

Palm Garden Cafe Opened—The formal opening of the new Palm Garden Cafe at 574 and 576 Yates Street took place yesterday at noon. The new premises, which will be under the management of Mr. William Hatcher, for the past fifteen years a well-known caterer in this city, will prove a valuable addition to the city's restaurants. The premises have been entirely renovated and artistically fitted up with every needed feature to make it one of the best equipped of its kind in the city. It is the purpose of the management to provide a cuisine first-class in every respect. A feature of the Palm Garden Cafe will be the nightly attendance of Mr. T. Beatty's orchestra, which will play from 6 p.m. to 1 a.m. Mr. Horace W. Beer has been engaged as chef. He is favorably known to Victorians. The prize winners last night were Mrs. Chas. Robbins, Miss Mary Agnes Robbins and Miss Louise Robbins.

HORLICK'S

Malted Milk for Infants

A safe milk diet, better than cow's milk alone. Contains rich milk and malted grain extract.

Bowes' Straw Hat Cleaner

Makes an old hat look like new—10c per packet.

CYRUS H. BOWES

Druggist

Corner of View and Government Streets

You Can't Go Wrong on a Straight Road

We've got the bargains in Men's Socks that pave the road to the most astounding sock values ever offered.

18,417 PAIRS OF MEN'S SOCKS AT LESS THAN HALF PRICE

Do not miss this opportunity to stock up in socks at the great

Wholesale Warehouse Sale

THE SALE WITH A SOUL

Bed Sheets, 80-in. and full width. For sale at, each $1.55

Now, Ladies, Here's a Chance for You

Standard, New Idea, Designer Patterns; every packet stamped with the registered price of 30c. Our price 5c

Painters' Overalls or Jackets. Regular price, $1.25 ..... 90c

Men's Leather Belts, a big job lot to clear. Regular price $1.00 ... 39c

Boys' Leather Belts, assorted lot to clear. Regular price 75c ... 29c

White Flannelette, 28-in. wide selling at less than you can buy it at the mill .. 16c

Men's Chambray Working Shirts, full fitting and strongly made; regular price $2.00. These are a snap at $1.19

Fine Huck Face Towels; regular price $1.50. Sale price, per pair 55c

Men's Union Boiler Suits in blue, black and khaki; strong and reliable. Regular price $5.00 . $3.15

Men's Khaki Pants, cuff bottoms, double seams and belt loops. A real bargain at $2.15

White Flannelette, 29-in. wide and a real snap for 19c

Pillow Cases; we have still a quantity to clear at 30c

M. LENZ

WHOLESALE DRY GOODS WAREHOUSE

527 Yates Street (Wharf End) Opposite Simon Leiser & Co.

For the holiday season, we have a beautiful selection of

Japanese Parasols

Pongee Silk, Habutai Silk, Cotton, Paper and Rainproof. A great variety of colors.

Silk Parasols, each $5.00
Cotton Parasols, each $3.00
Paper Parasols, each $1.00
Rainproof Parasols $1.25

Mail Orders Received Now.

Carter Oriental Trading Co.

709 Fort St. Here Since 1895

We Drink Our Own Milk

Our Mr. Beaumont, giving up an eight-hour job for sixteen hours in the dairy business, gained eighteen pounds in four months. Our cream and milk will do as much for you.

HILLIS & BEAUMONT

Phone Colquitz 26M

THE WEATHER

Meteorological Office, Victoria, B.C., at 8 p.m., May 21, 1921.

SYNOPSIS

The barometer is rising on the Coast, and fair weather is becoming general. Showers have occurred in Cariboo, Okanagan, and Northern Alberta. Warm weather extends from Kamloops to Manitoba.

TEMPERATURE

	Min.	Max.
Victoria, B.C.	48	64
Vancouver	44	48
Kamloops	54	80
Barkerville	[illegible]	58
Prince Rupert	44	48
Calgary, Alta.	44	68
Winnipeg, Man.	54	76
Portland, Ore.	50	..
San Francisco, Cal.	48	..
Seattle, Wash.	50	..
Grand Forks	48	68
Cranbrook	38	72

SATURDAY

Highest	64
Lowest	44
Average	54
Minimum on grass	42

Bright sunshine, (Friday) 13 hrs., 48 min.
General state of weather, fine.

Semi-ready Special

A Sale of Suitings made-to-measure on a four-day schedule at the Semi-ready Shops - - **$30**

We show a score of new Tweed patterns —both English and Canadian weaves at this special price of $30.

These emphasize the better tailoring and finer fitting system of our Semi-ready Special Order System — a department in the big tailoring shops where Suits are tailored to the exact measurements sent in by us and the 500 Stores in Canada.

It's an Extra Special in Special Orders—and we have 300 other cloth patterns at varying values.

Mearns & Fuller

Douglas and View Streets

Nickel Plating in all its branches done in first-class style. Automobile work, including Bumpers and Headlights a Specialty

ALBION STOVE WORKS LTD.

Government and Pembroke Streets

A RANGE SPECIAL

The "Bright," an attractive little four-hole range, with a polished top that requires no blacklead, and a roomy oven. This range is thoroughly well made, and is fitted with water jacket and warming top. Specially priced for this week, including all connections, only $60.00

A Used Range Bargain

McClary Six-Hole Range, in splendid condition and fully guaranteed to satisfy. Fitted with water jacket. Price, including all connections $60.00

G. HALLIDAY & SONS

743 Yates Street Free Quick Delivery. Phone 855

Heavy Khaki Drill Pants and Shirts

A better, more durable quality of drill than we have hitherto been able to provide. Pants, Bloomers and Shirts. Prices,

$1.50 and $2.00

Sam A. Scott
Boys' Clothier Specialist

1221 Douglas St. Phone 4026

VICTORIA BAGGAGE CO.

H.M. Mail Contractors
C.P.R. Cartage Agents

Furniture a Specialty

Moved, Crated, Stored and Shipped

Let us do your work and save you worry

Motor Trucks — Baggage Delivery

Phone 2505 — 506 Fort St.

The Gift Shop

—this is just to remind you that our stock of

Kodaks

is complete, and all prices are back again to the pre-war level.

J. SOMMER & SONS LTD.
1012 Government Street
Phone 3054

Order Your Coal From Painter

—the difference in the quality will agreeably surprise you

J. E Painter & Sons

617 Cormorant Street

Millwood

Kindling—Bark—Blocks

From C.P.S. Lumber Co. Mills
Millwood, per cord $5.00
Kindling, per cord $6.00
Less 25c for Cash with Order
Half Cord Orders Filled

W. L. Morgan

Phone 766 — 2120 Store Street

SPECIALS!!

Best Alberta Butter, per lb., 42¢
Blue Ribbon Tea, per lb. ..... 55¢
Carnation Milk, large tin ..... 15¢
St. Charles Milk, large tin ..... 15¢

at

PLUMMER'S STORE

1118 Quadra St.

Open Sundays

Bring your wife here for dinner. Would it not be a pleasant change for her?

The Tea Kettle

Miss M. Westbridge, PHONE 4090 — Cor. Douglas and View Streets

Hotpoint Week Specials

6-lb. Hotpoint Iron $5.50

$1.00 allowed in trade on any old Iron.

Grant Electric Co.

1319 Broad St. Phone 6612

Canadian Puget Sound Lumber & Timber Co., Ltd.

Manufacturers of Douglas Fir Lumber, Clear Fir Flooring, Clear Fir Ceiling, Clear Fir Partition, Clear Fir Siding, Mouldings and Interior Finish, Dimension, Boards, Shiplap, etc.

Special Cut Prices

on Short Length Flooring, Ceiling, Partition, Siding, Etc.

Highest Grades. Perfect Manufacture. Prompt Deliveries. Special Service Victoria and Vicinity.

See Our Stocks.

Foot Discovery St. Phone 7060

WET WASH ECONOMY LAUNDRY

Hundreds of Women Save Money

by using our Wet Wash Laundry Service every week. Some send only the heavy articles, such as blankets, comforters, etc.; others send the whole family washing.

25 lbs. for $1.00

2612 Bridge St. Victoria West — Phone 3339 We'll Call

To Prairie Visitors

We sell our lumber direct to users. If you contemplate building let us ship the lumber, shingles, etc., direct to you at wholesale prices. Bills estimated.

CAMERON LUMBER COMPANY, LTD.

City Office, Moody Block
Corner Yates and Broad Streets

Murders in Montreal

MONTREAL, May 20.—Making the third murder in this city since Saturday, Thomas Proctor, 45, colored, was shot and killed last night in a boarding house, following a quarrel over money matters. Walter Griffith, colored, is under arrest, charged with the crime.

Five Quebec Men Drowned

QUEBEC, May 21.—Coroner Jolicoeur was advised yesterday that five men had been drowned near Parent, on the line of the Canadian Railways, 236 miles northwest of here. Details are lacking.

NANAIMO'S CHIEF OF POLICE IS DEAD

Mr. Neen Was an Old Resident of City—Heart Failure Was the Cause of Unexpected Death

NANAIMO, May 21.—Jacob Neen, Chief of Police of this city, died suddenly at his residence shortly before 4 o'clock this morning, death being due to heart failure.

In the death of the late chief, Nanaimo loses one of its oldest and most highly respected citizens. Mr. Neen came to Nanaimo in 1888, where he was first employed in the local mines, later joining the police force. In 1912 he was appointed Chief of Police, which position he has held ever since.

Besides his widow, the late chief leaves to mourn his loss, three daughters, Mrs. H. G. Stevens, of Vancouver; Hazel and Winnie, residing at home, and three sons, William, who is attending college in Los Angeles, and Adam and John, of Nanaimo.

NANAIMO NEWS NOTES

NANAIMO, May 21 — Professor Alexander was the guest of the Nanaimo Rotary Club at its regular luncheon yesterday. The doctor gave a most interesting address on "Community Service."

Mrs. Clark, Miss Nellie Clarke, May Queen-elect; Mrs. W. Brough, Miss Sadie Brough and Miss Lizzie Brough, Maid of Honor, are in the Terminal City on business in connection with the coronation ceremonies on the 24th of May celebration.

Over 100 couples attended the supper and dance at Granby last night, and a most enjoyable evening was reported by the Nanaimoites who attended. Rennie's orchestra supplied an excellent musical programme.

Colonel Winsby, of the Liquor Control Board, was in the city yesterday, looking over various premises for a Government liquor store in Nanaimo. It is understood a part of The Free Press block was secured for this purpose, but this has not as yet been officially announced.

The successful contestants in the Odd Fellows' military whist drive held last night were: First prize, Fort No. 9, Mrs. Rothery, Mrs. J. Beatty, Jos. Hill, Mr. Thorpe; second prize, Fort No. 4, Mrs. Little, Mrs. Crossan, T. Rowbottom, Mr. Joy; third prize, Fort No. 3, Mrs. T. Hardy, Mrs. Reid, Mr. Dunsmore, R. Colclough.

—Mrs. E. Blake Elliott, of Seattle, is visiting her parents, Mr. and Mrs. E. G. Cavalsky, Esplanade.

CUMBERLAND WILL CELEBRATE ON HOLIDAY

Grand Programme of Sports and Children's Games on Victoria Day —Dancers From Vancouver

CUMBERLAND, May 19.—Victoria Day, May 24, will be a red-letter day in Cumberland. A long programme of sports has been arranged. A group of Highland dancers from Vancouver will give exhibitions and the Cumberland City Band will render selections during the day.

The grand parade will leave the City Hall at 10 a.m. in the following order: Marshal of parade, Scotch piper, ex-service men, Mayor and City Council, Cumberland City Band, ex-May Queen and attendants, May Queen and her attendants, school children, competitors in costume, decorated bicycles, decorated cars, floats, and other cars.

The sports committee will present each child taking part in the parade with a free ticket to the first show at the Ilo Ilo Theatre on this date only. The memorial arch at the G. W.V.A. Hall will be unveiled whilst the procession is en route.

A special free train will leave Union Bay at 8 a.m., calling at way points, and will return at 9:30 p.m.

Miss Theba Johnson, of Union Bay, is the chosen Queen for this date.

There will be Maypole dancing by the children of Union Bay School. Prizes to the value of $1,000 will be presented.

A special display of Japanese fireworks will take place in the evening.

CHEROKEE CHIEF WILL ATTEND CELEBRATION

Distinguished American Soldier Will Be Among Attractions at Nanaimo

NANAIMO, May 21.—Chief White Elk, the famous Cherokee Indian, and his wife, Princess White Elk, who has gained fame as an author, are to take part in the celebration here on the 24th of May. The visitors, who are coming from Vancouver, will be met by a delegation from the Nanaimo Indian Reserve, Mayor Busby, C. A. Van Houten, American Consul, and Mr. Miller, representing the Elks Lodge. Chief White Elk, who speaks twenty-one languages, is a graduate of Carlyle, the famous Indian University, and ten years ago starred on the college football team. He was also a member of the American team that went to the Olympic games in Europe that year. During the war he served in the American navy on convoy ships, one of which was blown up, causing him to be thrown from the crow's nest, breaking six ribs and injuring a lung. He was awarded one American decoration, and is also the possessor of the Croix de Guerre. The Chief and his wife will take part in the big parade, wearing the full costume of the Cherokee tribe, which he values at $4,000.

A TOOKE Summer-weight Collar of Fashion

TOOKE BROS. LIMITED
MONTREAL
TORONTO WINNIPEG VANCOUVER

CUMBERLAND NEWS

CUMBERLAND, May 19.—A very quiet wedding took place early this week when Mr. Tom Lewis and Miss Scaton were joined in wedlock. Mr. James Branch acted as best man, and Miss Beatrice Mitchel as bridesmaid. The happy young couple will make their home in Cumberland.

Mr. Felix Monville was in town for a few days, visiting his aunt, Mrs. Frank Dallas. He came down from Anyox and called here en route to Europe, and will stay over in Victoria, Vancouver, New York, Liverpool Cherbourg, Monte Carlo, and will finally visit Turin, near which city he was born.

OBITUARY NOTICES

ANSEN—On Wednesday evening, May 18, the death occurred of Mary Anne Ansen, aged 56 years, a native of Mountain Ash, South Wales. The late Mrs. Ansen is survived by her husband, James Ansen, of 1357 Esquimalt Road; one brother, in South Wales, and two sisters at her native home. The remains are reposing at the Thomson Funeral Home, 1625 Quadra Street, whence the funeral will take place tomorrow morning at 8:45 o'clock, proceeding to St. Andrew's Cathedral, where mass will be celebrated at 9 o'clock by Rev. Father Silver. Interment will be made at Ross Bay Cemetery.

McCANDLISH—Funeral service was held over the remains of Miss Emma McCandlish at the B. C. Funeral Chapel yesterday afternoon at 3 o'clock, the Rev. T. W. Gladstone officiating. There was a large attendance of friends present, and the hymns "Nearer, My God, to Thee" and "Jesus, Lover of My Soul" were rendered. The remains were forwarded last evening to Vancouver for cremation.

RANDOLPH—The funeral of the late Mary Cook Randolph took place yesterday afternoon. Service was held in the B. C. Funeral Chapel at 3 o'clock, the Rev. Jos. McCoy officiating. Many friends of the family were present, and a large number of floral tributes covered the casket. During the service the hymns "Jesus, Lover of My Soul" and "What a Friend We Have in Jesus" were sung. The following acted as pallbearers: Robt. Hetherington, W. J. Clark, J. Preston, S. M. Hoffminster, C. A. Haynes and I. Marks. The remains were laid to rest in the family plot at Ross Bay Cemetery.

NELEMS—The funeral of the late Melbourne H. Nelems will take place Monday afternoon from the late residence, 22 Marlborough Avenue, at 2:30 o'clock, and will be in charge of Vancouver and Quadra Lodge, No. 2, A.F. & A.M. The remains are reposing at the B. C. Funeral Chapel and will be removed home Monday morning.

ROSS—The death occurred yesterday morning at his home, 427 Arnold Avenue, of Harry Ernest Ross, husband of Mrs. Annie M. Ross, aged 37 years, who was born in Eau Clair, Wisconsin, and had been a resident of this city for the past nine months, formerly residing in Prince Rupert. The deceased is survived by his widow, two daughters and one son of this city, his parents residing in Yakima, Wash., two brothers, Mr. G. E. Ross, of Salem, Oregon, and Capt. Glen A. Ross, of the 42nd U.S. Infantry stationed at the Panama Canal, also one sister residing in Tacoma. He was a member of the Knights of Pythias in Yakima. The remains are reposing at the Sands Funeral Chapel. Funeral announcement later.

WILSON—The death occurred on the 21st inst., at the residence of her son, Thomas Wilson, 1134 Oxford Street, of Marianne Wilson, aged 70 years, a native of Belfast, and a resident of Victoria for the past two and a half years. She is survived by her son, with whom she resided, Mr. Thomas Wilson, one son in England, one daughter residing in London, Eng., and one daughter residing in Peterboro, Eng. The remains are reposing at the Thomson Funeral Home, whence the funeral will take place on Wednesday afternoon at 3 o'clock, Rev. W. L. Clay will officiate. Interment will be in Ross Bay Cemetery.

ACT IS STILL IN FORCE

Counsel's Request for Withdrawal of Unlawful Liquor Charge Is Refused in City Court

The Prohibition Act will be enforced until the new liquor law goes into effect, at any rate as far as cases brought by the city police officers before Magistrate Jay are concerned. So much was made evident by proceedings in the City Police Court yesterday, when R. H. Giles was charged with having liquor in a place other than a private dwelling house.

Mr. Henry Hall, who appeared for the defence, asked that the prosecution be withdrawn. He said that his client was an elderly man, who lived on the premises at 1308 Government Street, where a cleaners and dyers' business was carried on. Counsel urged that under the new act it would be perfectly lawful for the defendant to have liquor in such a place for his own use; and it might reasonably be argued now that at this late date people did not expect the most stringent provisions of the Prohibition Act to be enforced against them. However, if the prosecution could not see its way to withdraw the charge, his client would have to plead guilty.

Police evidence having been given, to the effect that the defendant lived on the premises, and that a bottle of whisky had been found there, Magistrate Jay said that as the place was not a private dwelling house, within the meaning of the Prohibition Act, and as it was not proper to withdraw such a charge once it had come into court, he would have no option but to record a conviction. The defendant would be fined in the sum of $50.

Cotton will grow only in dry and sandy soil

SIX MONTHS' SENTENCE

Term Given Man Who Pleads Guilty in City Court to Forging Cheque

For uttering a forged cheque on the Bank of Montreal, in the amount of $6, Joseph Hoar, pleading guilty to the charge, was sentenced to serve six months in prison, with hard labor, by Magistrate Jay, in the City Police Court yesterday.

Detective Siciliano testified that in consequence of complaints received by the police officials he arrested the accused. He found other cheques on him, alleged to be forged, which had not yet been cashed. The accused had been guilty of this practice before, said witness.

Mr. C. Beaven, whose name had been forged as signatory to the cheque, asked the magistrate to show leniency to the accused, and to release him on suspended sentence. If that could be done, he said, he would make good the money paid to the accused by the man who had cashed the forged cheque.

Magistrate Jay said that the leniency of suspended sentence could not be shown in the case of a man who had been previously convicted. The accused had already served a prison term for a similar offence to that which he was now charged. In sentencing the accused as stated, the magistrate warned him that a repetition of the offence would mean a term in the penitentiary.

RIVERSIDE INN WILL SHORTLY BE REOPENED

Popular Holiday Resort at Cowichan Lake Will Again Cater to Sporting Enthusiasts This Summer

The Riverside Inn, Cowichan Lake, which was completely destroyed by fire on February 22 last, will reopen on Wednesday, June 7, under the management of Mr. Harry Hodgson, who so successfully ran the hotel during the past two years. Mr. Hodgson promises his guests many surprises in his new home, and guarantees the same service and satisfaction that he accorded his patrons in previous years.

The rebuilt hotel will comprise a beautifully situated lounge overlooking the river, while the spacious dining room is the same size as the lounge. There are four bedrooms downstairs, and twenty upstairs, with hot and cold water installed in each room, besides several rooms with private bath. Each room has a beautiful outlook. The veranda of the hotel is 240 feet in length, and 9 feet wide, which is a lovely place on which to linger during the Summer days.

To arrange for the sporting atmosphere at the hotel, a large tennis court is being put in shape, and the boathouse, which contains 14 boats and 2 launches, is being remodelled and will be in splendid condition by the opening date. A gang of twenty men are now working on the road, which promises to be very shortly in a much improved condition.

FUNERAL NOTICE

Members of Vancouver and Quadra Lodge No. 2, A.F. & A.M., G.R.B.C., are requested to assemble at the Masonic Temple on Monday, May 23 next, at 2 p.m., for the purpose of attending the funeral of their late Brother Melbourne H. Nelems, of Plantagenet Lodge, No. 65, Vancouver.

Members of local lodges and sojourning brethren in good standing are invited to attend

FRANCIS F. FATT,
Secretary.

The Nordheimer Grand Piano

A FACTOR that should weigh heavily in the selection of a piano, is "Reputation." Since 1840 the House of Nordheimer has been steadily building reputation on the solid foundation of owners' satisfaction. That reputation has spread far and wide until today the Nordheimer Grand Piano is recognized by the musical world as an achievement in piano craftsmanship.

FLETCHER BROS

WESTERN CANADA'S LARGEST MUSIC HOUSE

1121 Government Street and 607 View Street

SALE WITH A RUSH!

Bargain hunters certainly know where to make the biggest saving—They're coming here by the hundreds a day.

Our Entire Stock Reduced From 10% to 35%

Must bring in cash before June the First.

Nabutai Silk, 20 inches wide. Reg. 45c. Sale, yard ..... 29¢
China Silks, excellent quality, 27 inches wide. Sale, yard ..... 85¢
China Silks, 27 inches wide, very heavy quality. Sale, from yard, $1.50 to $2.00
China Silks, excellent quality, 36 inches wide. Sale, yard, $1.10, $1.25, $1.50, $1.75 to $2.00
Heavy China Silks, 36 inches wide, regular $3.95. Sale, yard, $2.25
Colored China Silks, 27 inches wide, good quality. Sale, yard, $1.29
Striped Silks, 27 inches wide. Sale, yard $1.00

EXTRA EXTRA
Sugar Ginger, special, tin, 49¢
Preserved Ginger, jar, 85c, 50¢
Chow Chow, jar ..... 35¢
Lee Dye's Tea, 2 pkgs. ..... 25¢
Chinese Nuts, bag ..... 25¢

Grass Chairs or Tables, reg. $16.50, $18.50. Must go ..... $9.50 up
Silk Padded Gowns, regular $18.50, $21.00. Clean up $12.50
Silk Nightgowns, superior quality. Clean up, $11.00 and $13.50

Beautiful Pictures and Frames, reg. $3.95. Must go, each, $2.95
Canton Soup Plates, beautiful blue willow bird design, regular $1.75. Must go, each ..... 95¢
$12.50 Tea Sets. Must go, $7.50
$22.50 Tea Sets. Must go $14.75
Blue China Bowls. Special, each at ..... 50¢

Victoria Firecrackers, no danger, celebrate the 24th; each ..... 5¢
Flags, each ..... 5¢
Chinese Incense, pkg. ..... 10¢
Wallies Paper Napkins, pkg., at ..... 25¢

Colored Shantung, regular $2.50. Must go, yard $1.35
Silk Satin, 40 inches wide, regular $7.50. Must go, yard $3.50
Very Heavy Coating Serges, 54 inches wide, regular $7.50. Sale yard $3.95
China Pongee Pure Silk, 34 inches wide, reg. $3.95. Sale, yd., $2.75
Good Quality Pongee, regular $1.25 and $1.50. Sale, yard ..... 95¢
Georgette Crepe, 40 inches wide, excellent quality, regular $3.95. Sale, yard $1.95

Extra Good Silk Stockings, Sale, 85¢ Pair

Words cannot convince you—you must see to believe.

LEE DYE & CO.

715 View Street, Above Spencer's — Two Stores — 817 Government Street, Opposite Postoffice

Packing for Shipment

Don't worry about this tiresome, nerve-racking work. You can live in your house complete till the day you want to go away. We render you a complete service.

MOVING, PACKING, STORAGE, SHIPPING

Office and Warehouse, 522 Bastion Square

DUNCAN STORAGE COMPANY

Phones: 1665, 1664

J. N. HARVEY, LTD.

Boys! The New Suits Have Arrived

Just In Time for the 24th

Latest Styles in Double-Breasted—Also Single-Breasted With Straight Fronts

THESE two models share in popularity with the younger men.

Plain navy and brown vicunas, also in fancy greens and browns. Every garment tailored just the way the young fellow likes it. The values are exceedingly good at these new low prices.

$25.00, $30.00 $37.50, $40,00

Come Monday, our tailor will have your suit ready to wear on the 24th

LOOK FOR RED ARROW SIGN

J.N. HARVEY LTD.

J. N. Harvey, Ltd.

614-616 Yates Street
125-127 Hastings West, Vancouver

Change in Street Car Routes

(Government St. Re-Paving)

Effective Tuesday, May 24

Oak Bay, Willows and Uplands
cars will resume their normal routes over the city loop, via Fort and Government Streets.

Beacon Hill and Fernwood
cars will resume their normal route between the Beacon Hill and Fernwood termini.

Cloverdale
cars will come into the city from the Cloverdale terminus via Douglas and Yates Streets, and on to the Outer Wharf along Government Street.

Cars From the Outer Wharf Terminus
will proceed direct along Government Street to the Cloverdale terminus.

The usual week-day schedule of Street Cars and Interurban Trains will be effective on May 24th.

B.C. Electric

Traffic Dept. Phone 1969

Local Spring Lamb

Phone 7110

Front Quarters, lb. .....28¢ Hind Quarters, per lb., 45¢

NEW ZEALAND LAMB

Hind Quarters, per lb., 30¢ Legs, per lb. .....33¢

Local Fresh Killed Pork and Veal, Steer Beef and Mutton

Groceries, Fruit, Vegetables, Etc. Phone 7111

United Co-operative Ass'n, Ltd.

Corner Fort and Douglas Streets

Ford

4,700,000 Ford Cars

Are In Constant Use! Do You Know Why? If You Don't, See Us.

NATIONAL MOTOR CO., Ltd.

Exclusive Ford Dealers

831 Yates Street Open till 9 p.m. Opposite Dominion Theatre

Washing by the Lb.!

The Weight 13 Lbs. The Price $1.00

We wash THOROUGHLY, and if there's bed and table linen, they come back ironed. Additional lbs., 8c.

No! no marks will be put on the clothes.

Phone 172

VICTORIA STEAM LAUNDRY LTD.

Always The Best

Before Buying Diamonds arrange to see some genuine bargains from direct Importers and Brokers. Telephone 2478 for appointment

Natural Gas in New Brunswick

ST. JOHN, N.B., May 21.—The New Brunswick Gas and Oil Field Company, operating at McLatchey, Albert County, in deepening an old well, yesterday struck an increased flow of natural gas of 2,000,000 cubic feet a day.

PACIFIC MAIL GETS FIRST SHIP AWAY

SAN FRANCISCO, May 21. — The Shipping Board steamer Creole State, operated by the Pacific Mail Company, will leave here Monday for Far Eastern points with a non-union crew, marking the first of the company's ships to get away since the marine strike began. Shipping Board and company officials announced today.

The Creole State was to have sailed last Monday, but her departure was held up by the strike.

The operators said a full non-union crew had been signed, and the strikers' representatives admitted that the vessel was nearly ready to leave.

The Fellahs of Egypt are believed to be the descendants of the old Egyptians, their features being remarkably like those found on ancient tomb paintings and sculptures.

Style No. 812

You obtain Both Comfort and Style

COMFORT, because they are scientifically designed and boned to support the body. Style, because they are the expression of all that is newest in the art of Corsetry.

No matter what your figure, there is a P.C. Corset that will show it to best advantage and assure the faultless fit of your new spring apparel.

Corsetieres in leading stores will gladly fit you with a P.C.

Finest Lace Back Lace
White and Flesh

Our new Booklet showing P.C. Styles fitted on living models will be mailed free on request

PARISIAN CORSET MFG. CO.
Limited
Montreal QUEBEC Toronto

P.C. Corsets

GUARANTEED

Is Echoes Secretary, I.O.D.E.

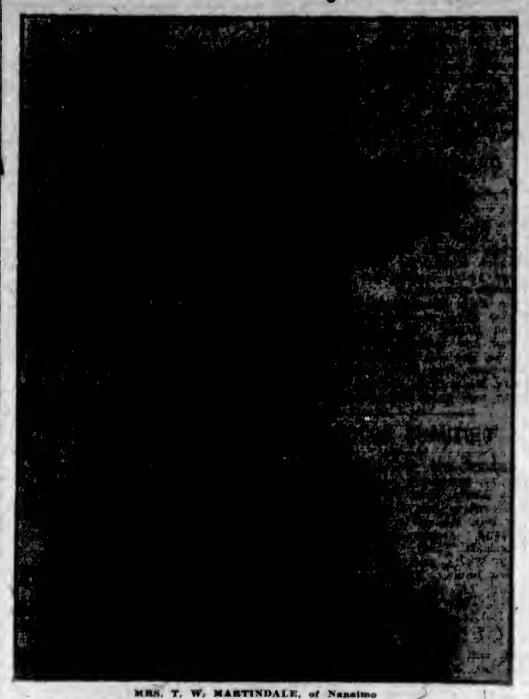

MRS. T. W. MARTINDALE, of Nanaimo

Who is an enthusiastic worker in various women's activities, and for some time was Regent of the Beaton Chapter, I.O.D.E., of Nanaimo, and was this year re-elected at the Provincial Chapter, I.O.D.E., meeting held in this city, as Echoes secretary, a position Mrs. Martindale has held with pronounced success, the largest number of subscribers for the Order's magazine having enrolled during that period. Mrs. Martindale is a Canadian by birth, and as a member of the Native Daughters of B.C., was recently elected Grand Vice-Pastor at the organization of the Grand Post, which took place in Victoria on May 18. Mrs. Martindale has a wide circle of friends in the city.

IMMENSE CHOIR TO SING ON MONDAY

Frank J. Sehl Will Conduct Community Sing, Which Includes Hallelujah Chorus, Also Patriotic Airs

Music lovers are anticipating an event of exceptional merit on Monday evening, when a community sing will take place on the steps of the Parliament Buildings commencing at 8 o'clock, conducted by Mr. Frank Sehl, and kindly assisted by the Salvation Army band. Mrs. C. C. A. Warn will be the accompanist.

The committee in charge of the affair particularly wish to emphasize the fact that all those who have sung in the Hallelujah Chorus are requested to take part on Monday night, and also to take their copy of the chorus with them.

Printed programmes will be distributed among the audience for the community sing, and songs which compose the programme are patriotic and popular, consequently, the general public will have no difficulty in heartily joining in the singing.

DUNCAN PERSONALS

DUNCAN, May 21.—Mrs. J. L. Hird has returned to Duncan after several months' visit in Denver, Col., and other points.

Miss Kathleen Powel has severed her connections with the staff of the local branch of the Bank of Montreal, after three years' service. Mr. D. P. B. Sunderland, who has lately been added to the staff, takes over the duties of ledger keeper.

Mr. A. C. Lovekin, of Riverside, Cal., was a visitor in Duncan yesterday, stopping here while en route by motor to Campbell River.

Mr. Ian Macdonald, after visiting in Duncan for the past several months, has left for the Okanagon.

Mr. Walter Blythe, of the Chilliwack branch of the Bank of Montreal, is at present visiting his home in Duncan.

Mr. H. F. Prevost and Mr. W. B. Heyworth have gone to Victoria to take part in the golf tournament, which is being played at the Colwood Golf Links. The tournament includes the series for the championship of British Columbia, and many other contests are offered.

Mrs. Greer left this morning for Vancouver, where she will spend the holiday.

STREET DANCES BOTH CARNIVAL NIGHTS

Street dancing will be a feature of the Broom Carnival festivities on both Monday and Tuesday nights, it was announced yesterday by the committee in charge, headed by Mr. E. J. Down.

The dancing will take place on Yates Street, between Douglas and Blanshard Streets, and the music will be furnished by the twenty-piece band of the Great War Veterans' Association, under Bandmaster Miller. The dancing enclosure will be suitably roped off so that traffic will not interfere. It is expected that more people will engage in the street dancing this year than ever before.

In the event of rain the dancing will take place at the old Drill Hall, on Menzies Street.

A special attraction Monday night will be the community "sing," to be held in front of the Parliament Buildings, which will be illuminated for the occasion.

FLEET SAYS FAREWELL TO ADMIRAL RODMAN

LOS ANGELES, May 21.—Ships of the Pacific fleet at Los Angeles harbor boomed a farewell salute today to Admiral Hugh Rodman, retiring commander-in-chief, as he descended the ladder from his flagship for the last time. He will leave Monday for Washington to serve with the naval promotion board.

Until a permanent successor is appointed, Vice-Admiral Clarence S. Williams will command the fleet.

SOCIAL AND PERSONAL

Mrs. Bidlake, of Vancouver, is over from Vancouver on a brief visit.

• • •

Col. J. P. Fell, of Vancouver, is spending a few days in the city.

• • •

Miss Maude Scott, of Saltspring Island, is in Victoria for the holidays.

• • •

Captain Arthur Lane, of Cowichan Bay, is a week-end visitor in Victoria.

• • •

Miss Gertrude Mackay is visiting Mrs. A. W. Bridgman, Esquimalt Road, for a few days.

• • •

Mr. John Galt, who has been visiting in Vancouver, has returned to the city.

• • •

Mrs. Morgan and Miss Helen Morgan, of Vancouver, are visiting for a few days in the city.

• • •

Mrs. J. W. Kerr, of Vancouver, is the guest of Mrs. J. O. Graham, St. Charles Street.

• • •

Mr. and Mrs. W. T. P. Westwood, of the Terminal City, are visiting in the city for several days.

• • •

Miss Newcombe was a passenger to Chemainus yesterday afternoon, and will be the guest of Mrs. Donald until Tuesday next.

• • •

Mr. and Mrs. W. J. Bowers, of Vancouver, are visiting in the city, the guests of Mr. and Mrs. J. Harder.

• • •

Miss Innes Bodwell and Miss Daphne Brougham arrived in Victoria Friday from Vancouver and will stay for the holiday celebrations.

• • •

Miss Hannam, Miss Trench and Master Trench, of Cowichan Bay, are guests at Cadboro Beach Hotel for some weeks.

• • •

Mr. Cyril M. Birnie, of Kobe, Japan, entertained a party of friends at luncheon today at Cadboro Beach Hotel.

• • •

Mrs. Basil Combe and Miss Adele Combe left for Seattle yesterday afternoon, where they will remain until Tuesday next.

• • •

Mrs. A. D. Crease and Miss Maude Crease, of Foul Bay Road, expect to leave for Crofton tomorrow, where they will remain for a few days with friends.

• • •

Mrs. Tom Plimley and her daughter, Miss Grace Plimley, have returned from California after an extended visit of five months in the South.

• • •

Mr. and Mrs. C. T. Cross and Miss Grace Cross were passengers to Vancouver yesterday afternoon en route to New Westminster, where they will visit until the middle of the week.

• • •

Mr. J. W. Jones, M.P.P., and Mrs. Jones announce the engagement of their eldest daughter, Ethelwyn Marion, to Mr. Albert Ernest Hill, only son of Mrs. M. E. Hill, Kelowna, B.C. The wedding will take place early in June.

• • •

Among those from Vancouver who have arrived to take part in the B.C. golf championship at Colwood are: Mr. E. W. Hamber, Col. A. E. Griffin, Mr. W. E. Hodgea, Mr. Alfred Hull, Mr. Robert Gellatly, Mr. Reginald Symes and Mr. E. Merritt.

• • •

Miss Elizabeth Horner, Mr. and Mrs. J. C. Bennett and Mr. and Mrs. A. Husband, of Portland, Oregon; Mrs. Mary Maher, of Everett, Wash.; Mrs. M. Donohue, of San Diego, Cal.; Miss L. Wilson and Mrs. S. J. Hendrickson, of Roseberg, Oregon; and Mrs. Borden, of Long Beach, Cal., are registered at the Strathcona Hotel.

• • •

Miss Minnie M. Appleton, Mrs. J. W. Hooker and Mrs. H. I. Small, of Port Angeles; Miss Mildred E. Davies, Mrs. H. Thomas, O. Parsons, C. A. Wood and Miss N. E. Duffy, of Seattle; Mr. and Mrs. Kooken, of Bellingham, Wash.; Mrs. E. O. Selby, of Bellingham; Miss Hazel H. Wilberg and J. Wellington, of Seattle, are staying at the Strathcona Hotel.

• • •

Rev. W. L. H. Rowand, accompanied by Mrs. Rowand, are visitors to the city, and are at present staying at the Mount Edwards Apartments, after spending the Winter in California. Rev. Rowand is a minister of the Presbyterian Church, and has held important charges at Fort William, Stratford, and Peterboro, in Ontario.

• • •

R. P. Edwards and Hugh S. Green, of Saltspring Island; Rev. H. Payne and Miss Payne, of Saturna Island; H. F. Prevost, W. M. Heyworth, Chas. de Blois Green, J. S. Creighton, A. Tranfield, Misses Tranfield, W. D. Vallance, of Cassidy; B. Stephenson, of Nanaimo; R. Thomson, of Cumberland; Mr. and Mrs. M. Scott, of Bamberton; S. Gough and Mr. J. H. Black, of Nanaimo, registered at the Dominion Hotel.

• • •

On Thursday the Dr. O. M. Jones Chapter, I.O.D.E., presented to the Bank Street school a picture of H.M. the Prince of Wales in military uniform. There was a large attendence of Chapter members and mothers of the pupils present at the ceremony, which was opened by the children singing "O Canada." Several other songs were also rendered, and recitations. Mrs. W. M. Ivel, regent of the Chapter, made the presentation, which was accompanied by a short speech, and which was answered by Miss Paterson, principal of the school.

• • •

A very delightful silver tea was held yesterday at the home of Mrs. Russell, 2643 Fernwood Road, in aid of the Agnes Deans Cameron Chapter, I.O.D.E., of which Association Mrs. Russell is secretary. A charming musical programme was carried out by Miss Jaffray, pianoforte solo, and solos by Misses Mary Middleton and Helen Johnston. The Misses Grace and Mabel Cameron assisted the hostess at the tea table, which was artistically arranged with tulips and narcissus. Miss A. B. Cooke enhanced the guests' enjoyment by reading the tea cups. On Monday morning at 10 o'clock the Chapter will present a picture of H.M. Queen Mary to the South Park school.

• • •

Miss Kathryn Bradshaw, who has recently returned from the East, was the raison d'etre of a charming party given for her by her mother, Mrs. Bradshaw, Albany Road, yesterday afternoon. The house was charmingly decorated for the occasion, bowls of many-colored pansies decking the hall, while the reception rooms were daintily arranged with pink tulips and apple blossoms. Mrs. Gordon Keenling and Mrs. Jamie Cameron presided at the tea tables, which were gay with yellow tulips, and a delightful musical programme was a pleasurable feature of the afternoon. Among the invited guests were: Mrs. J. R. Green, Mrs. McCrae Blair, Mrs. Ernest Adams, Mrs. La Bau, Mrs. Roland Taylor, Mrs. Drummond Hay, Miss Ruth Cochrane, Miss Winnie Bell, Miss Oliver, Miss Broley, the Misses Johnson, Miss Dorrell, Miss Doris Ashdown, Miss Elaine Taylor, Miss Rita Whittaker, Miss Dorothy Scott, Miss Clay, Miss Jackson, Miss Eileen Morton, the Misses Regina and Marguerite Verrinder, Miss Connie Scott, Miss Rita Hicks, Miss McIntyre, the Misses Middleton, Miss Bruce, Miss Mesher, Mrs. Brennan and Miss Richardson.

• • •

Captain Adams and the officers of the Canadian Fleet were the hosts at a most delightful tea dance on Friday afternoon on board H.M.C.S. Aurora, the ship's band supplying the music. The invited guests included Lieutenant-Governor Nichol and Mrs. Nichol, General and Mrs. J. M. Ross, Colonel and Mrs. Codville, Commander and Mrs. Hartley, Commander Holme, Captain and Mrs. J. W. Troup, Mr. Justice and Mrs. D. M. Eberts, Miss Mabel Eberts, Mr. and Mrs. R. H. Pooley, Mr. and Mrs. Hotham, Mr. and Mrs. B. Boggs and Miss Boggs, Mr. and Mrs. H. J. Wilson, Mrs. W. Monteith and Miss Monteith, Miss Peggy Hodgins, Miss Gwen McPhillips, the Misses Peggy and Ruth McBride, Mrs. Harold Eberts, Mrs. Cuthbert Holmes, the Misses Pemberton, Miss Mary McFarlane, Mrs. McBain, Miss La White, Miss M. Hardie, the Misses Turner, Miss Lucy Little, the Misses Pitts, Miss Davida Ker, Miss Isobel Wilson, Miss Hilda Langton, Miss Gladys Irving, Miss Dorothy Stuart-Robertson, Miss C. Bagshawe, Mrs. Ray Green, Mr. and Mrs. Dean and Master Peter Dean, Captain and Mrs. Westmoreland, Miss Maude Scott, Miss Gladys Peters, the Misses Nora and Ruth Jones, Mr. and Mrs. Norman Yarrow, Colonel and Mrs. Greer, Captain Woods, Captain Weeks, Mrs. A. Lyons, Captain Campbell and the Messrs. Bernie, Lawrie, B. Monteith, Kenneth Raymur and Hobday.

Buy Your Summer Wear at Mallek's

WHETHER your purse is a consideration, or your check book sets no limit, you will find that complete satisfaction in our new Summer wear which comes from obtaining the very latest in fashions, the very best in materials and trimmings, at prices which are placed at fair values. Why pay more?

New Jersey Suits
New Silk Sweater Coats
New Sweater Coats
New Sports Coats
New Plaid Skirts
New Bathing Suits
New Tweed Suits
New Dresses
New Tricolette Suits
New Serge Suits
New Wraps

721 Yates Street — Mallek's — Phone 1901

Solid Gold Rings for Men at Sale Prices

OUR big sale of Jewelry still continues, and, tomorrow (Monday), will be the biggest day of all. For this occasion we offer the following extraordinary specials:

Solid Gold Rings for Men

10k and 14k, some with emblems such as Masonic, Odd Fellows, Elks, Orange, K. of P., Etc. Others with plain signet for monogram, or with bloodstone and sardonyx. Regular prices up to $14.00. Special Sale Price..... $8.50

Green Jewelry Store

1001 Government Street Corner of Broughton Street

Victoria Day Decorations

CREPE Paper in all colors, flags, confetti, picnic plates, drinking cups — everything for the holiday in town or country is obtainable at this big Stationery Store.

Macey — ARCELL LIMITED

THE BIG STATIONERY STORE
617—VIEW STREET—617

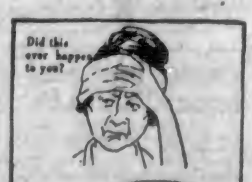

Mentholatum

Is a wonderful relief also for Burns, Scalds, Chapped Skin, Etc.

WEDDINGS

Robertson-Tubman

A marriage was celebrated here yesterday afternoon between Miss Berta Robertson, daughter of Mr. and Mrs. G. H. Robertson, of Elford Street, and Mr. Elmer B. Tubman. They left on the SS. President for California. Mr. Tubman having just returned there from Saskatchewan recently to take a position in San Francisco, where the newly-married couple will make their home.

Marriage Law in Wyoming State

CHEYENNE, Wyo., May 20.—After today every man securing a marriage licence in Wyoming must produce a certificate dated within ten days and signed by an approved Wyoming physician, showing the applicant is free from social disease, under the state eugenics law.

Trophies and Medals for Victoria Day Sports

A remarkably wide range of Cups, Etc., suitable for 24th May sports' prizes is presented at this store.

Cups, in all sizes, at prices from $250 down to $5.00
Medals, at prices from $1.25

W. H. WILKERSON, the Jeweler
"At the Sign of the Big Clock" 1113 Government St.

New Tie Footwear For Misses

Low heeled styles with one eyelet ribbon tie. Sizes 11-2 at $4.50
Sizes 2½-7 at $6.00

MUTRIE & SON
1203 Douglas Street Phone 2504

PLEDGER & CO.

THE HOME OF SIMMONS BEDS
1600 Douglas St. Phone 1978
Opposite Fairfield Building
The Victoria Bedding Specialists

See our stock. Get our prices. Beds, Springs, Mattresses, Chairs, Buffets, Tables, Dressers, Chiffoniers, Rugs, Couches, at pre-war prices.

SPECIAL NEWS

IF IT IS A DINNER SET you want, don't fail to see our neat Rex Pattern, made in England. 57-piece set for $22.95, regular $29.50. R. A. Brown & Co., 1303 Douglas Street.

Cranleigh House School
FOR BOYS

Offers a complete course for the beginner or the candidate for Naval College, R.M.C., Law, Matric., or other exams. G. V. MILTON, A.C.P.
949 Fort Bay Road Phone 4496

BOYS' NAVAL BRIGADE

Monday, May 23, 6:30 p.m.—Old Drill Hall, Menzies Street, both watches and both bands. It is important that all ratings attend this parade.

Tuesday, May 24, 9 a.m.—Ship's Office, both watches and both bands, to take part in the Victoria Day parade.

Wednesday, May 25, 7:30 p.m.—Old Drill Hall, Menzies Street, both watches.

Thursday, May 26, 7:30 p.m.—Ship's Office, starboard watch and recruiting classes.

Friday, May 27, 6.30 p.m.—Ship's Office, bugle band practice.

Band Petty Officer Sullivan is awarded one G. C. Badge from this date.

Duty Petty Officers: P. O. Owen, L. S. Grey.

'P. W. TRIBE,
1st Lieut.

IRISH PROTESTANTS SEND MESSAGE TO U.S.

DUBLIN, May 20.—A message to the American people signed by 1,000 Protestants residing in Ireland and representing 37 counties was made public today. It expresses appreciation of the American campaign to raise $10,000,000, and says the property damage in Ireland amounts to several times that sum.

It concludes by asserting that the Irish people do not seek charity, and says the money will be used to restore the business life of the country to a firm foundation.

ADMIRALTY HONORS REAR ADMIRAL SIMS

LONDON, May 20.—The Admiralty is paying an unusual compliment to Rear Admiral William S. Sims, former commander of the United States naval forces in the war, who is coming to England to receive the degree of Doctor of Laws from Cambridge University.

Destroyers will be sent out to meet Admiral Sims' ship and escort it into Liverpool.

The Pilgrims' Society has arranged a luncheon for Friday next in honor of Admiral Sims.

Tornado in Minnesota

PIPESTONE, Minn., May 20.—A tornado which swept the southeastern section of Minnesota last night killed scores of cattle and destroyed a number of farm structures. No lives were lost.

Fishery Payroll at Prince Rupert

PRINCE RUPERT, May 21.—The payroll here arising out of the fish trade for the year amounted to $5,589,719.

A Study of Old Age

Is always interesting, and reveals the fact that the blood is usually thin and lacking in the strengthening properties of young folk's blood. If you want to fill your blood with the fire of youth, build up your strength, restore your nerves, just use Dr. Hamilton's Pills. This wonderful medicine is a grand system regulator. Keeps the bowels in good condition, keeps the body free of waste and impurities. For young and old the use of Dr. Hamilton's Pills is recommended. 25 cents at all dealers or The Catarrhozone Co., Montreal.
(Advt.)

ANNOUNCEMENTS

MacBean's Millinery, 614 View St.

E. Minale, Taxi and touring cars, day or night. Phone 7067.

Auction Bridge Lessons by expert. Apply phone 4573 L.

Convalescent patients received. Mrs. G. Worledge, Shawnigan Lake.

Electric Light Baths and Massage. Mr. R. H. Barker, 811 Jones Bldg. Phone 3440.

Auto for hire. New Maxwell. Moderate rates. C. Bears. Phone 7639.

Spirella Corsets, Room A., Campbell Building. Hours 1-5. Phone for corsetieres 4465.

Auto for Hire. Paige touring; moderate rates. Miss P. J. Pratt. Phone 1175.

Phone 7211. Auto for Hire. New Special Six Studebaker. Terms moderate. Mrs. Tom Charlesworth, late C.R.F. driver. Cook Street.

Notice—May 24th being a holiday, the next regular meeting of Victoria Review, No. 1, Woman's Benefit Association, will meet on May 31st.

Cadboro Beach Hotel is open for season. Afternoon tea, luncheons, dinners. Weekly rates. Write for illustrated folder. Telephone 7123O.

Blanche Boyd. Select Ballroom Dancing Taught. Studio, 316-17 Pemberton Building. Hours: 10:30 a.m. to 9 p.m. Phone 1698.

Western Star, No. 7, Dance in Semple's Hall, Victoria West, Monday, May 23, from 9 p.m. to 1 a.m. Ferry's orchestra.

To rent for Summer months, two furnished floored tents in private orchard, ten minutes from sea and car. Suit two friends. Breakfast if desired. Box 1190, Colonist.

Early Closing—During the Summer months our store will be closed at six o'clock on Saturdays, commencing May 7th. Victoria Book & Stationery Co., Limited.

Special Summer Course on Banjo, Mandolin, Ukulele or Steel Guitar by experienced teacher. Beginners or advanced students. Popular and classical music taught. Phone 5622L.

Hanson's Hairdressing Parlors. Expert hair dyers, marcel waving, scalp treatments, wig making. Consultations free. 801 Jones Building, 715 Fort Street. Phone 2624.

Military 500. Sir Edward Carson L.O.L., No. 2394, will hold military five hundred in Orange Hall, Courtney Street, on Friday, May 27. Game starts at 8:15. Good prizes. After cards dancing will be in order.

V. Banister of the Jordan River, Sooke and Otter Point 10 o'clock morning stage, starting from Young's Shoe Store, 630 Johnson Street. New telephone number 2613L; old number 4076Y.

Cymrodorion Society's meeting, June 1, 8 p.m., I.O.O.F. Hall, Douglas Street. Good concert of Welsh music. Application for membership apply secretary, J. Jones, 1152 Johnson St. All welcome.

Superfluous Hair permanently destroyed. Moles successfully removed—scientific, antiseptic, safe; absolute cure guaranteed. 13 years' practical experience. Miss Hanman (certificated London specialist), 23 Winch Building.

Suggestions for exclusive wedding presents at the Arts and Photographic Shop, Union Bank Building. A framed watercolor, a bit of good lace, or craft work appeals to the sentiment of the occasion. Developing, printing, films; current rates.

R. B. McMicking Chapter, I.O.D.E., Silver Tea, Home Cooking, Candy, at Mrs. R. A. Renwick's, 866 Simcoe St., Saturday, May 28, 2 to 6. Misses Hamilton, Elliott, Morton, Simpson, Evans, have kindly consented to sing. Miss Gibson will recite. Dance 8:30 to 12 p.m. Tickets may be had from the members. One of the afternoon guests will be presented with a gift. Come, you may be the favored one.

SAN FRANCISCO, May 20.—Stationary engineers and boiler-room employees of the Southern Pacific followed the lead of other classes of railroad employees today by refusing to accept a 20 per cent reduction in wages proposed by the company. This announcement was made at a conference between their representatives and company officials.

REV. DR. GOWEN ANNOUNCES LECTURES

Washington University Professor Will Attend Victoria Summer Camp During July—Proposed Addresses

Among the principal lecturers secured for the Victoria Summer School to be held here from July 11 to 15, is Rev. Dr. H. H. Gowen, of the University of Washington, Seattle. Dr. Gowen has forwarded to the local committee the subjects of the lectures he proposes to deliver on the evenings of Monday, July 11, to Friday, July 15, inclusive.

The general subject is "St. Paul's full doctrine of the Christ, as given in the letter to the Colossians" (in relation to the life of the church of the present day). Five lectures will be given in Dr. Gowen's course, the title of each being as follows.

"The Development of the Apostle's Mind as Revealed in the Epistles."

"The Church at Colosse and the Colossian Heresy."

"The Eternal Purpose of the Father as Manifested in the Son."

"The Pre-Eminence of Christ in Nature and in Grace."

"Human Life in the Light of the Doctrine of Christ."

Dr. Gowen's lectures will be given each evening at 8:30 o'clock, while the Summer School is in session there.

In addition to Dr. Gowen as lecturer in Biblical subjects, special speakers have been secured for lectures on social service work, teacher-training and child-study for Sunday School workers, and on a review of missionary opportunities and problems confronting the church in Canada, India, China and Japan.

SUNDAY SERVICES IN METHODIST CHURCHES

The pulpits of the various Methodist Churches in Victoria and district will be occupied today by the following ministers:

Metropolitan Church

7 a.m., "The Morning Watch," conducted by Rev. Robert Hughes.

9:30 a.m., Conference Love Feast, led by Rev. Dr. Spencer.

11 a.m., Ordination sermon by Rev. T. A. Moore, D.D., general secretary of Evangelism and Social Service, followed by the Ordination Service, led by the President of Conference.

3 p.m., open session of the Sunday School. Address by Rev. R. R. Morrison.

7:30 p.m., Rev. J. D. Simpson.

At Other Churches

Centennial—11 a.m., Rev. H. S. Osborne, B.A., B.D.; 7:30 p.m., Rev. T. Albert Moore, D.D.

Wesley—11 a.m., Rev. J. D. Simpson; 7:30 p.m., Rev. F. W. Hardy, B.A.

James Bay—11 a.m., Rev. R. W. Lee; 7:30 p.m., Rev. G. R. B. Kinney.

Belmont Avenue—11 a.m., Rev. Wm. Elliott, B.A.; 7:30 p.m., Rev. F. L. Carpenter.

Fairfield—11 a.m., Rev. A. E. Oesterhout, Ph.B.; 7:30 p.m., Rev. Hugh Dobson, B.A., B.D.

Hampshire Road—11 a.m., Rev. J. R. Butler; 7:30 p.m., Rev. George H. Hamilton.

Garden City—7:30 p.m., Rev. G. G. Hacker.

Chinese Mission—11 a.m., Rev. Lo Dart Tong; 7:30 p.m., Rev. Lo Dart Tong.

Japanese Mission—7:30 p.m., Rev. Dr. Y. Hiraiwa.

Oaklands—7:30 p.m., Rev. Henry Wilson.

Esquimalt—11 a.m., Rev. W. P. Ewing; 7:30 p.m., Rev. J. D. Hobden.

Wilkinson Road—11 a.m., Rev. W. S. A. Crux; 7:30 p.m., Rev. Thomas Keyworth.

Indian Mission, Esquimalt—3 p.m., Rev. W. H. Gibson.

Old Men's Home—3 p.m., Rev. S. J. Green.

PRAIRIE MINISTERS RECALL OLD TIMES

Reminiscences of Early Days Related at Banquet Yesterday at Dominion Hotel

A "get-together" luncheon was held on Saturday by the ex-Prairie ministers who are attending the Methodist Conference. The event took place at the Dominion Hotel, and was held for social purposes only. Rev. J. H. Wright, the president of the Conference, was the guest of the men. Reminiscences of former days spent on the large prairie fields were given by those present, and the toils and labors of the early days when the preachers drove scores of miles from appointment to appointment in the cold Winter and the hot Summer were recalled.

Rev. Geo. W. Dean, at present stationed at Vernon, was the doyen of the party. He spent twelve years in the former Manitoba and Northwest Conference, and related stories of the early days in Edmonton and Calgary.

Rev. E. B. Glass, another veteran of the early days, who spent many years in Indian missionary work on the Prairies, gave some interesting reminiscences of his life there. Those present were Revs. G. W. Dean, G. G. Hacker, M. F. Eby, W. G. Tanner, J. R. Hewitt, J. F. Shaw, Wm. Elliott, E. B. Glass, W. McKay, C. R. Sing, W. E. Galloway, A. E. Oesterhout, H. A. Ireland, R. R. Morrison, J. C. Switzer, W. S. A. Crux, B. C. Freeman, H. S. Hastings, A. E. Roberts, and the guest of the day, Rev. J. H. Wright.

In closing the meeting Mr. Wright referred to the story of the death of Rev. George McDougall, the pioneer missionary of the Prairies, as told by Rev. Egerton R. Young, in England. This story, Mr. Wright said, made such an impression on his mind that he walked fourteen miles to hear it a second time. It was his first inspiration to make Canada his home. Rev. Geo. W. Dean and Rev. W. S. A. Crux were elected president and secretary, respectively, and asked to arrange for a similar gathering next year.

Mr. Ruths Praises Adler-i-ka!

"Adler-i-ka is the best stomach and bowel medicine I ever used. I was troubled with constipation, gas and cramps. Now I feel better, look better, and my complexion is clear." (Signed) Otto Ruths.

Adler-i-ka acts on BOTH upper and lower bowel, removing foul matter which poisoned stomach. Brings out all gases, relieving pressure on heart and other organs. EXCELLENT for gas on the stomach or sour stomach. Removes surprising amount of foul, decaying matter which nothing else can dislodge. Prevents appendicitis.

Ivey's Pharmacy, Douglas and View Sts. Hall & Co., 702 Yates St.
(Advt)

HISTORICAL NOTES ON METHODIST CONFERENCE

The Methodist Conference, now holding its sessions in the Metropolitan Church, was first organized in the old Pandora Avenue Church in 1887. This church was one of the first built in British Columbia by the Methodists. It stood on the site of the Erackman-Kerr offices, and was pulled down to make room for the business structure in 1909. At the conference of 1887 Rev. Ebenezer Robson, one of the band of four pioneers who came to Victoria in 1859, was elected the first president and Rev. Joseph Hall was chosen secretary. There are two members of the present conference who were at the first gathering. They are Rev. Jas. Calvert, D.D., of Kaslo, and Rev. William H. Pierce, of Port Essington. Both of these ministers were in the ordination class of 1887, and have the distinction of never having missed attendance at the annual conference. The third member of the ordination class was Rev. Mr. Hopkins, who afterwards went to Dakota and became a member of the Methodist Episcopal conference.

There is a tablet in the vestibule of Metropolitan Church to the memory of "Father MacKay," an early member of the church. Mr. MacKay came to Victoria in 1861, shortly after the Methodist Church was established, and took an active part in the affairs of the church until his death in 1895. Rev. Mr. Ladner, in conversation with members of conference, referred to the splendid christian life of Mr. MacKay. Mr. Ladner was a member of a class conducted by Mr. MacKay in the Maritime Province, and stated that seven members of the class were led into the Christian ministry. Two of these are now living. Mr. Ladner and Rev. Dr. Hearts, of Nova Scotia.

Rev. Wm. Buchanan, a member of the Toronto Conference, is a visitor to the Methodist Conference now holding sessions in Metropolitan Church. He was introduced to the delegates on Friday morning and gave a brief address. Mr. Buchanan has been fifty years in the ministry, and retired from active work three years ago. He is a brother of Rev. Thos. Buchanan, Superintendent of Missions in Alberta.

Rev. A. Lloyd Smith, assistant secretary of missions of the home department, was to have represented the missionary interests at the conference, but owing to the urgent need for the services of the secretaries at the head office in Toronto he was not able to come to British Columbia. Rev. Dr. Sipprell and Mr. George Bell will represent the Missionary Society at the conference.

Rev. Chas. Ladner, of Kamloops, is a great favorite with the members of the conference. He is now 82 years of age and has been connected with the conference for over thirty years. He has occupied all the high offices of the conference and still takes a keen interest in all the business. On the occasion of his recent birthday the Methodist Church in Kamloops held a banquet in his honor that was very largely attended.

Rev. Dr. White, the superintendent of missions, is one of the "old timers" of the conference. He was brought as a boy to British Columbia by his father, Rev. Edward White, one of the pioneers who came to this country in 1859 and preached one of the first sermons under the auspices of the Methodist Church in Victoria that year. Dr. White afterwards went East for his education, but later returned to take up his work here. He has been twenty years in his present office.

The gavel used by the Methodist Conference is made of wood taken from the foundation of the Pandora Avenue Church, the first Methodist church erected in Victoria. The inscription on the gavel reads: "Pandora Street Methodist Church, Victoria, B.C. Erected 1859. This gavel, made of redwood taken from the old building, was presented to the B. C. Conference, May, 1907."

Rev. R. J. D. Simpson, secretary of the Superannuation Fund of the church, proved to the members of the conference yesterday that he has the interest of the aged ministers thoroughly at heart. He told some stories of human interest that moved the conference to sympathy and increased support of the fund. At present there are 488 superannuated ministers who are claimants on the fund, and they receive an average of $514 per year. There are 425 widows of ministers and they receive an average of $555. Mr. Simpson also stated that he considers himself the guardian of the 165 children of deceased ministers who are cared for in some measure by the fund.

SEND FALSE REPORTS OF CAR ROBBERIES

NEW YORK, May 21.—Reports that a New York freight train had been held up by armed bandits near North Tonawanda and robbed of $70,000 worth of merchandise were declared false at the offices of Chief of Police Edward Miles, of the New York Central Lines.

The railroad police said they had been notified by Inspector H. B. Smith, of Buffalo, to disregard the report, as there was nothing to it.

Railroad officials said this was the second false report of car robberies in the last two weeks, and an effort was being made to trace the source of the rumors.

TREFOUSSE GLOVES — Gordon Drysdale LIMITED — BURBERRY COATS

Closed Tuesday—Open All Day Wednesday

Sheer White Voile Blouses

IN NOTABLE ASSORTMENTS

Pretty Summery Blouses, frilly, or with the daintiest of small tucks and fine lace. A good selection to wear during the holiday season.

White Voile Waist, made with V-neck and square collar, front is prettily tucked, collar is hemstitched and edged with narrow guipure edging; has long sleeves, **$4.25**.

A White Voile Waist can be made into convertible collar, front is daintily embroidered in Swiss design, has long sleeves, turn-back cuffs, and is trimmed with edging of narrow guipure lace, **$5.25**.

Over-the-Skirt Model of White Voile, has deep tucked and hemstitched band at bottom, three-quarter sleeves, with fancy flare cuffs, has V-neck, with collar of cream guipure lace, has black bow at neck, and is finished with narrow belt, **$7.50**.

Model of fine quality Voile, is made with tuxedo collar, and has long sleeves, panel front, closely tucked and finished at edge with three rows of fine Valenciennes lace; cuffs to match, **$8.75**.

Women's and Children's Holiday Hosiery

WOMEN'S HOSE

Women's Pure Silk Hose of exceptional quality, have reinforced toes, heels and tops; colors are navy, maize, flesh, brown and grey. Special value at **$1.65** a pair.

Women's Heavy Quality Silk Hose, in reputable makes, come in black, white and all the leading colors, **$2.00** a pair.

CHILDREN'S SOCKS

Children's Socks, in plain and fancy cotton, lisle and silk; half or three-quarter lengths, in shades of sky, pink, rose, reseda, maize, brown and pongee, **50¢** to **$1.35** a pair.

Children's Hose, in cotton lisle and silk, of good wearing quality, 1-1 ribbed. Prices from **50¢** to **$2.00** a pair.

Silk Gloves for the Holiday

Women's Silk Gloves of fine quality, in shades of black, white, navy, pongee, mode and grey, **$1.00** and **$1.15** a pair

Heavy Quality Silk Gloves in a full range of colors, including black and white, in plain or broad embroidered points, **$1.50** and **$1.75** a pair.

Women's Heavy Silk Gloves, in black, white and colors; have plain or contrasting colored points, **$2.00** a pair.

Women's Long Silk Gloves, in black, white, grey, navy, mode and pongee, **$2.25** a pair.

Directoire Knickers

Women's Good Fitting Directoire Knickers, in shades of pink, sky and white, **$1.00** and **$1.50** a pair.

Women's Fine Quality Lisle Knickers, in outsizes only. Come in black, pink and white, **$2.50** a pair.

White Wash Skirts $2.00 to $15.00

Those who require White Skirts for Summer wear should inspect the assortments offered here. The variety of weaves includes plain rep, gabardine, basket cloth, satinette and combination effects. Some have pearl buttons, others are plain with pockets; all are well made and feature quality fabrics. **$2.00** to **$15.00**.

St. Margaret Kiltie Costumes

These comprise a jersey and smart kilt, with bloomers to match; come in shades of saxe, navy, paddy and cream; some have square neck, others are in polo style; for ages 2 to 10 years, **$7.50** to **$9.75** each.

Skirts for the Holiday A Great Variety Here

Women's Plaid Skirts, fashioned from excellent quality fabrics, and shown in becoming color combinations, in smart styles. The models embody workmanship of a very high order, and are distinctive to a notable degree. Prices from **$15.00** to **$25.00** each.

Cream Serge Skirts, plain or knife pleated have pockets, and are trimmed with pearl buttons, **$16.50, $18.50** and **$25.00**.

Cream Flannel Skirts, plain, trimmed with rows of silk stitching; have pockets and pearl buttons. **$18.50** and **$19.50**.

Satin Skirts, in plain white or white and black stripes or embroidery, have pockets and belt, **$15.00** to **$39.50**.

Silk and Leather Handbags—Smart Styles

Leather Bags in envelope style, with leather handle, are in brown and navy, **$6.75** each. Also in black at **$10.00** each.

Beauty Box of Black Leather, has change pocket, mirror and vanity fittings, **$7.50**

Moire Silk Bag, with large tassel, has mirror and coin pocket, is lined with shot silk, **$7.50**.

Moire Silk Bag, with large novelty tassel. Can be had in nigger, navy and black; is lined with shot silk poplin and has silk handle, **$13.50**.

Smart Hats for the Holiday

The collection of smart styles presented here takes into account most every requirement. Fabric hats of beautifully colored silks, ribbon and straw models, and sailors of coarse or fine straw in white, cream and colors. Come in Monday and try them on; you will like them. Priced from **$5.00** up.

Phone 1876. First Floor, 1877. Blouses, Lingerie and Corsets, 1878
Sayward Building, Douglas Street

Capitals Lose Both Games of Doubleheader

SPORTING NEWS

Terminals Take First Game From Westminster

The Clearance Sale at This Sporting Goods Store Provides Wonderful Values in

Bathing Suits, Running Shoes Sweaters

Get Your Bathing Suit Here for the 24th

WOMEN'S BATHING SUITS
Regular $4.75. Sale price.....$1.40
Regular $6.75. Sale price.....$5.00

MEN'S BATHING SUITS
Regular $7.25. Sale price.....$5.80
Regular $6.50. Sale price.....$5.20
Regular $3.00. Sale price.....$2.40
Regular $2.00. Sale price.....$1.50

RUNNING SHOES
Men's High White Shoes, regular $2.65. Sale price.....$2.05
Men's Black Low Shoes, regular $1.10. Sale price.....$1.60
Women's Low White Shoes, regular $2.00. Sale price.....$1.55
Boys' Low White Shoes, regular $2.05. Sale price.....$1.55
Boys' Low Black Shoes, regular $1.95. Sale price.....$1.50

All Sweater Prices Reduced 30%

Pedlar Bros

719 YATES STREET PHONE 817

AMATEUR PRESIDENT SPLITS SOME HAIRS

Cannot Give Ruling Without Official Request—Wishes Success to Scotsmen's Soccer Tour

TORONTO, May 21.—Dr. Bruce Macdonald, president of the Amateur Athletic Union of Canada, has written a letter to an officer of the Dominion Football Association, copies of which have been forwarded to all branches of the A.A.U. of C., setting forth the position of that organization in regard to the tour of the Scottish professional soccer team. Following are extracts from the letter:

"If the D.F.A. were to officially ask for a ruling in the matter, I would give it. Without such a request I do not see how a ruling can be given.

"You will please understand that our feeling towards the D.F.A. is quite friendly, and we do not want to do anything that would interfere with making the visit of the Old Country team a complete success. However, there is a difference of opinion on a matter of principle, and while this exists I personally do not see how the bodies can come together, for I believe that each organization is quite honest in its adherence to the principles which it supports. It is neither my intention nor desire to sit in judgment on the D.F.A., but, while I occupy the position as president of the A.A.U. of Canada, I must adhere to the constitution as laid down by that body.

"It would seem that the matter must be decided personally by any individual who may happen to be concerned."

OLD COUNTRY CRICKET

LONDON, May 19.—In cricket matches played today, Hampshire beat Kent by 131, the scores being: Hampshire, 356 and 200; Kent, 191 and 234. Fry, who is favored by many for the captainship of England's best team, scored 96 and 45 for the winners, and Tennyson ran up 93, and Collins 92 for Kent.

The Australians scored 218 against Essex, which made 144 and 99, being beaten by an innings and 75 runs. Douglas made 47, not out, for the losers.

PRESS WILL BE WELL REPRESENTED AT FIGHT

NEW YORK, May 20.—Discussing the impending Carpentier-Dempsey fight, Tex Rickard states that more than 700 applications had been received from newspapers throughout the country for press seats. He estimated the total requests for press accommodations would exceed 1,000.

MATCHES FREE

MORRIS' NEW CIGARETTE TOBACCO
15c Per Package or 2 for 25c

E. A. MORRIS
LIMITED
1116 Government St.
Tobacconist, Etc.

BASEBALL COMPETITION

Held in connection with the circulation campaign of the B. C. OLYMPIAN—British Columbia's Magazine of Sport and Motoring.
52 Arcade Building, Victoria, and 448 Seymour Street, Vancouver.

1st Prize $100 **2nd Prize $50**

RULES OF THE COMPETITION:

1—Every subscription of twenty-five cents to the B. C. OLYMPIAN entitles the subscriber to submit one coupon.
2—Each coupon sent in must be accompanied by twenty-five cents to pay for one month's subscription to the B. C. OLYMPIAN. Stamps and personal cheques not accepted.
3—Any number of such subscriptions may be sent in by any one competitor, and for each additional twenty-five cents so subscribed one other month's issue of the B. C. OLYMPIAN will be sent to the subscriber, post free.
4—Coupons must be completely filled out and must contain no alteration. Otherwise they will be disqualified.
5—The prizes will be awarded to the competitors forecasting the largest number of correct results. In the event of a tie, the prize money will be divided.
6—Abandoned games, or games incorrectly scheduled, will be scratched from the competition.
7—In the event of a double-header, only the first game will be considered in the competition.
8—The competition closes at 11 p.m. on Friday, May 27th. Winners will be announced in THE COLONIST on Thursday, June 1st.
9—The decision of the Editor, Baseball Competition, B. C. Olympian, is to be considered as absolutely final and subject to no appeal.

Coupons may be deposited in the box provided for that purpose at MORRIS' TOBACCO STORE, 1116 Government Street, Victoria, or may be delivered or mailed to THE EDITOR, BASEBALL COMPETITION, B. C. OLYMPIAN, 52 ARCADE BUILDING, VICTORIA, B. C.

STRIKE OUT THE NAMES OF THE TEAMS YOU JUDGE WILL LOSE

(Cut along this line)

GAMES TO BE PLAYED SATURDAY, MAY 28th

American League
CLEVELAND at ST. LOUIS
CHICAGO " DETROIT
BOSTON " WASHINGTON
PHILADELPHIA " NEW YORK

National League
ST. LOUIS at CHICAGO
CINCINNATI " PITTSBURG
NEW YORK " BOSTON
BROOKLYN " PHILADELPHIA

American Association
LOUISVILLE at INDIANAPOLIS
KANSAS CITY " MILWAUKEE
MINNEAPOLIS " ST. PAUL
COLUMBUS " TOLEDO

Pacific Coast League
LOS ANGELES at SACRAMENTO
PORTLAND " SALT LAKE
OAKLAND " SAN FRANCISCO
SEATTLE " VERNON

Pacific International League
YAKIMA at VANCOUVER
TACOMA " VICTORIA

To the Editor, Baseball Competition, B. C. OLYMPIAN:

Enclosed find twenty-five cents to pay for one month's subscription to the B. C. OLYMPIAN. Please enter my coupon in your competition. I agree to abide by the rules as published.

Name.....

Address.....

Capitals Drop Two To Men From Yakima

Hard Luck Beset the Local Hurlers—Willetts Lost His Game by 3-2—Wallace's Offerings in Second Seemed Greatly to the Liking of Yakima's Sluggers

Victoria had an off day yesterday, dropping two games to the Yakima Crabapples. The first was by the count of 3 runs to 2, and the second by 9 to 3. Victoria hurlers seemed to operate in hard luck, the visitors combining their hits in a manner which assured runs.

In the first encounter Willetts, the big ex-major league artist, was on the mound for the Capitals, opposed by Valencia. Yakima was able to put two men over the plate in the fourth innings, and they added another in the sixth. Victoria collected lone counters in the fifth and the eighth innings.

In the second encounter Wallace was on the mound for the locals and the men from the other side immediately got a line on his offerings and put four men across the plate in the opening frame. This was worked on a combination of three hits, an error and a pass ball. The Yakimas, instead of striking Wallace's offerings into the air, kept them well down and well placed, and almost every clam outfield counted in their favor.

In the third frame Victoria tallied up one when Anfinson registered on a two-bagger by Bankhead after he himself had smashed out the ball for a two-base hit, but that was as far as the Capitals could go, it seemed.

Jensen's Fine Drive

Yakimas added three more to their total in the fifth, when Jensen whanged a homer over the upper right field fence and brought in two men ahead of himself. It was a nice drive and the hitter is to be commended for his batting qualities. This put Yakima up six runs and the locals seemed somewhat dispirited, a symptom which was quite natural, all considered.

The Capitals got men on in the fifth and sixth and had the situation looking dangerous for the Crabapples, but they were unable to develop anything out of it. In the seventh Nixon pelted out a two-bagger, which was followed by another of the same sort, and the Yake added another scalp to their count.

The locals made quite an aggressive stand in the eighth, when Bankhead swatted out the ball for two racks. Handley followed with a single, and the tricky Victoria centrefielder waltzed across the plate. Dempsey, next up, improved the general position by a drive which got him to first base, and, Shoots following with a single, Handley romped home, the final audit on the spasm giving Victoria two runs.

Wallace Is Yanked

There was no more scoring after this period. In the eighth Blankenship tried to improve matters by withdrawing Wallace in favor of Easter. The latter kept the Yakimas down, but there was no beating down or overcoming the heavy score which was against Victoria. Yakima collected in all eleven hits in the second encounter and Victoria seven. The latter were all good, but they were not very well combined and effective in obtaining runs.

Anfinson operated for a brief period in the second encounter behind the bat for the Caps, when he was replaced by Rego. In respect to the latter, in addition to being a good swatter and right on his job behind the bat, he seems able to keep the team spirited up in quite a valuable manner.

At both games there was a good attendance, with the crowd largest at the first encounter which took place during the afternoon.

First Game

Yakima—	A.	B.	R.	H.	P.O.	A.	E.
Hodges, cf.	4	0	1	0	1	0	0
Delaguerra, 2b.	4	0	0	1	2	0	0
Lafayette, 1b.	3	1	0	0	10	0	0
Harrigan, 3b.	4	0	1	1	1	1	0
Elliott, ss.	4	0	1	2	2	3	0
Nixon, lf.	4	0	0	1	1	0	0
Jensen, rf.	4	0	0	2	3	0	0
Cadman, c.	4	0	0	2	1	1	0
Valencia, p.	3	0	0	0	0	3	0
Totals	32	2	3	7	27	13	0

Victoria—	A.	B.	R.	H.	P.O.	A.	E.
Gatewood, lf.	2	0	1	2	0	0	0
Anfinson, lf.	1	0	1	0	0	0	0
Church, 2b.	3	0	0	2	0	0	1
Rego, c.	4	1	1	1	1	0	1
Bankhead, cf.	3	0	1	1	0	0	0
Handley, 3b.	4	0	0	0	1	0	0
Dempsey, 1b.	4	0	0	11	0	0	0
Shoots, rf.	4	0	1	1	1	0	0
Shannon, ss.	3	0	0	0	2	0	0
Willetts, p.	3	2	2	1	0	1	1
xMesmer	0	0	0	0	0	0	0
Totals	31	3	6	27	13	2	

xBatted for Bankhead in ninth.

Score by innings:

Yakima	0	0	0	2	0	1	0	0	—3
Victoria	0	0	0	0	1	0	0	1	—2

Summary: Home run—Willetts. Three-base hit—Hodges. Two-base hits—Willetts, Dempsey. Sacrifice hit—Church. Stolen bases—Harrigan, Rego, Shoots. Double plays—Delaguerra to Lafayette, Jensen to Cadman to Elliott, Hodges to Elliott. Struck out—By Willetts, 2; by Valencia, 3. Bases on balls—Off Willetts, 2; off Valencia, 1. Hit by pitched ball—Elliott by Willetts, Parmed ball—Rego. Time of game—1:35. Umpire—Carroll.

Second Game

Yakima—	A.	B.	R.	H.	P.O.	A.	E.
Hodges, cf.	4	0	0	1	0	0	0
Delaguerra, 2b.	3	1	1	1	7	0	0
Lafayette, 1b.	3	3	3	12	1	0	0
Harrigan, 3b.	3	1	1	0	0	1	1
Elliott, ss.	4	2	1	3	3	0	0
Nixon, lf.	4	2	2	3	0	0	0
Jensen, rf.	4	1	1	1	0	0	0
Cadman, c.	3	0	0	2	2	0	0
Williams, p.	4	0	0	0	0	1	1
Totals	34	9	11	22	13	2	

Victoria—	A.	B.	R.	H.	P.O.	A.	E.
Gatewood, lf.	4	0	1	2	0	1	
Church, 2b.	5	0	0	4	4	0	
Anfinson, c.	3	1	1	2	1	0	
Rego, c.	3	0	0	2	1	0	
Bankhead, cf.	5	2	2	3	0	0	
Handley, 3b.	4	1	1	0	0	1	
Dempsey, 1b.	4	0	1	11	0	0	
Shoots, rf.	4	0	2	2	0	0	
Shannon, ss.	3	0	0	0	0	0	
Wallace, p.	2	0	1	0	1	0	
Easter, p.	2	0	1	1	0	0	
xReed	1	0	0	0	0	0	
Totals	39	3	10	27	10	2	

xBatted for Anfinson in fifth.

Score by innings:

Yakima	4	0	0	0	2	0	1	0	1—9
Victoria	0	0	0	1	0	0	0	2	0—3

Summary: Home run—Jensen. Three-base hit—Bankhead. Two-base hits—Bankhead, Anfinson, Delaguerra, Nixon. Stolen bases—Lafayette (2), Harrigan, Nixon, Jensen. Struck out—By Williams 5; by Wallace, 2; by Easter, 3. Bases on balls—Off Williams, 1; off Wallace, 2; off Easter, 3. Double play—Delaguerra to Elliott to Lafayette. Hit by pitched ball—Nixon and Lafayette by Wallace. Time of game—1:40. Umpire—Carroll.

SALMONBELLIES LOSE FIRST TO TERMINALS

Players Not Yet in Top Condition, But 5,000 Fans Saw Some Brilliant Lacrosse—Score, 8 to 5

VANCOUVER, May 21.—Vancouver Terminals this afternoon made a bid in the season's flight for world's lacrosse championship honors when they defeated the New Westminster players by a score of eight to five.

Five thousand or more fans saw the game. Newsy Lalonde was the mainspring in the Terminals' machine. He bagged two goals and led the home forces to victory against the world's hardest opposition.

Crookall has not yet found his shooting eye, and his passing is not up to his standard, but he was in the game all the way.

New Westminster was the same fleetfooted, rugged, heady aggregation that has kept the Royal City before the eyes of the sport world.

They, too, showed they are not yet in the best of condition, but they evidently put too much into the game in the first and second stanzas, for they were not nearly so dangerous in the closing period.

Storme broke from the amateur to the professional ranks during the game, and showed much ability. George Feeney, Doughy and Grumpy Spring, Haddie Stoddart, Bernie Feedham, the Giffords, Stark, in fact the whole New Westminster tribe, were showing flashes of their real form all along the way, but their passing was not up to their standard.

The Summary

The following is the summary:

First period—Goals: Geo. Feeney, New Westminster, 2:04; Walsh, Vancouver, 9:06; Doughy Spring, New Westminster, :12; Lalonde, Vancouver, :32; Crookall, Vancouver, :17; Grumpy Spring, New Westminster, 6:00.

Penalties—Langevin, 3 minutes; Hugh Gifford, 3 minutes; Hugh Gifford, 2 minutes; Langevin, 5 minutes.

Substitutions—David for Butler; Feedham for Stoddart; Storme for George Feeney; Butler for Davis.

Second period—Goals: Lalonde, Vancouver, 4:33; Walsh, Vancouver, :30; Grumpy Spring, New Westminster, 4:20; Butler, Vancouver, 7:59; Feedham, New Westminster, 1:52.

Penalties—None.

Substitutions—Stoddart for Storme; Davis for Butler; McMullen for Langevin; Watson for Crookall; Langevin for Walsh.

Third period—Goals: Walsh, Vancouver, 4:33; Crookall, Vancouver, 12:27.

Penalties—Nelson, 3 minutes; Catchell, 2 minutes; Brassard, 3 minutes.

Substitutes—Feedham for Stoddart; Nelson for Doughy Spring; Stoddart for Hugh Gifford; Walsh for Langevin; Davis for Butler; Doughy Spring for George Feeney; Butler for Davis; Hugh Gifford for Nelson.

YESTERDAY'S SCORES AT THE RIFLE RANGE

The 16th Scottish held their weekly shoot on Saturday. There was a very heavy wind blowing all afternoon, which made good scores difficult. There was also a ten men team shoot between H.M.C.S. Aurora and the 16th Rifle Association, the 16th Rifle Association winning by 77 points. The scores of the marksmen are as follows:

	Yards			
	200	500	600	Tl.
xH. Purton	30	31	31	—92
*Cpl. Ashe	32	29	30	—91
Sgt. W. E. Mitchell	31	30	30	—90
xSgt. Woods	30	30	30	—90
xMiss Woods	32	32	32	—96
C. R. Mitchell	30	32	32	—94
Lieut. Henson	29	32	30	—91
Major Richardson	27	31	30	—78
*T. M. Sherwood	34	27	25	—76
A. B. Food	30	30	24	—74
xLt. Smith	28	28	19	—75
xH. J. Todd	29	32	30	—71
T. N. Hibben	27	30	33	—70
xMiss D. Richardson	23	30	33	—70
xC. Dibble	27	30	33	—60
Sgt. Coutts	28	33	16	—62
P. Hamilton	24	30	13	—67
Cpl. Richardson	30	32	19	—61
Major Monteith	29	30	5	—60
Lieut. Phillips	26	34	13	—53
Cpl. Frampton	23	30	13	—57
xG. E. Gary	30	17	5	—51
R. W. Fowler	22	29	0	—51
Pte. Webber	23	23	13	—49
A. B. Salter	27	15	6	—48
Pte. Donaldson	17	23	7	—30

x Non. member. * Spoon winner.

Team from H.M.C.S. Aurora, 544 points; team from 16th Rifle Association, 428 points.

UP-ISLAND JUNIORS WILL PLAY SOCCER

CUMBERLAND, May 19.—A team has been picked from the Cumberland and Bevan junior football clubs to play against Union Bay Juniors. The game promises to be a very good one, as all the boys are in good form.

Robbie Burns, the Bevan star, is one of the picked team, and from past experience he will do his share to vanquish the boys from the Bay.

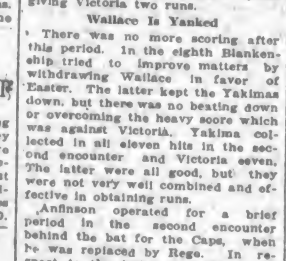

FOUR RECORDS GO AT UNIVERSITY SPORTS

T. S. Pritchard Wins Senior Championship — G. Wenman Heads Junior—Prizes Presented by Mrs. Nichol

University Military School, Mount Tolmie, held its annual sports yesterday afternoon in glorious weather. A large crowd of parents and friends were present, and took great interest in the running.

The races were very evenly contested, and four records were lowered. Pringle broke a record for the 220 yards, under sixteen, which had stood for eleven years, his time was 25 2-5 seconds. Pritchard, Halse II., and Wenman II., broke the records for the 440 yards open, the 220 yards under fifteen and the 220 yards under fourteen, respectively. Pritchard broke his own record made last year, doing the 440 in 55 4-5 seconds. Parker II. tied the record for the 100 yards, under eleven, doing it in 15 seconds.

The senior championship was won by T. S. Pritchard with 12 points, R. C. Clarke and F. Owston being runners-up with 11 points apiece. The junior championship was won by G. Wenman with 13 points, Lunn being the runner-up with 5 points.

The boxing and gymnasium championships were won earlier in the term by Duff-Stuart and Alvasoff, respectively. Medals for boxing were also won by R. Bonar, J. Hodson, G. Playfair, P. Lord.

Mrs. Nichol presented the prizes for the various events, and was heartily cheered. She wished the school success in all its activities and undertakings.

At the close of the afternoon Mr. Barnacle thanked Mrs. Nichol for coming to present the prizes. He said that the number of records broken showed that the boys were still determined to do better than those who went before them, and this was not the doing of a selected few, but the result of the efforts of everyone; it is the hard work and training that counts. So long as athletics are supported and encouraged, the Empire will be safe.

Summary of Results

Quarter-mile, under 16—1st, Pringle; 2nd, Buell. Time, 59 2-5 secs.

100 yards open; senior championship—1st, Clarke I.; 2nd, Owston I.; 3rd, Halse I. Time, 10 4-5 secs.

100 yards, under 13—1st, Shatford II; 2nd, Netherby; 3rd, Hargreaves. Time, 14 2-5.

100 yards, under 11—1st, Parker II.; 2nd, Jones II.; 3rd, Gordon II. Time, 15 seconds.

Half mile, open (senior championship)—1st, Pritchard; 2nd, Clarke I.; 3rd, Parker I. Time, 2:14 3-5.

220 yards, under 16—1st, Pringle; 2nd, Alvasoff; 3rd, Mayes. Time, 25 2-5.

Quarter mile, under 14 (junior championship) — 1st, Wenman II.; 2nd, Lunn; 3rd, Merritt. Time, 67 2-5.

220 yards, open (senior championship)—1st, Clarke I.; 2nd, Owston I.; 3rd, Halse I. Time 25.

220 yards, under 15—1st, Halse, II; 2nd, Grubb; 3rd, Lord I. Time, 27 seconds.

100 yards, under 13—1st, Clarke II.; 2nd, Merritt; 3rd, Shatford, II Time, 13 2-5.

Quarter mile, open (senior championship)—1st, Pritchard; 2nd, Parker I.; 3rd, Owston I. Time, 55 4-5.

220 yards, under 14 (junior championship)—1st, Wenman II.; 2nd, Lord II.; 3rd, Lunn. Time, 28 3-5.

120 yards hurdle race, open (senior championship)—1st, Owston I.; 2nd, Pringle; 3rd, Clarke I. Time, 13 2-5.

100 yards, under 16—1st, Alvasoff; 2nd, Pringle; 3rd, Mayes. Time, 11 1-5.

100 yards, under 14 (junior championship)—1st, Wenman II.; 2nd, Lunn; 3rd, Lord II. Time, 13 4-5.

One mile, open (senior championship)—1st, Goodrich; 2nd, Pritchard; 3rd, Lamb. Time, 5:17 1-5.

100 yards, under 15—1st, Halse II.; 2nd, Grubb; 3rd, Coleman. Time, 11 4-5.

75 yards, under 10—1st, Elmore; 2nd, Nute; 3rd, Jones II. Time, 11 2-5.

Reveille race—1st Greeron; 2nd, Sliburn; 3rd, Bryden.

Relay race, 400 yards (four to a team), Old Boys vs. the School—Winners, School. Owston I, Parker I, Clarke I, Pringle.

Tilting the Bucket—Winners: Graham I, Wenman II, of No. 2 Platoon.

100 yards Old Boys' race—1st, Ker; 2nd, Robertson; 3rd, Hanbury.

Tug of War—No. 2 Platoon vs. No. 3 Platoon—No. 2 Platoon.

High jump, open (senior championship)—1st, Cadet Pritchard; 2nd, Cadet Lieut. Parker; 3rd, Cadet C.Q.M.S. Moodie. Height, 5 ft. 1 1-2 ins.

High jump, under 16—1st, Cadet Cpl. Pringle; 2nd, Cadet Cabeldu I; 3rd, Cadet Lieut. Alvasoff. Height, 4 ft. 9 3-4 ins.

High jump, under 14 (junior championship) — 1st, Cadet Pate; 2nd, Cadet Graham III.; 3rd, Cadet Beatty. Height, 4 ft. 1 1-2 ins.

Broad jump, open (senior championship)—1st, Cadet Cpl. Owston; 2nd, Cadet Lieut. Clarke; 3rd, Cadet Lieut. Parker. Jump, 18 ft.

Broad jump, under 16—1st, Cadet Lieut. Alvasoff; 2nd, Cadet Cpl. Buell; 3rd, Cadet Sergt. Mayes. Jump, 17 ft. 3 ins.

Broad jump, under 14—1st, Cadet Wenman; 2nd, Cadet Beatty; 3rd, Cadet Graham III. Jump, 14 ft. 10 ins.

Throwing the cricket ball—1st, Cadet Sergt. Duff-Stuart; 2nd, Cadet Sergt. Black; 3rd, Cadet Pritchard. Distance, 97 yards 1 foot.

Officials

Starter—Sergt.-Major Watson.

Timekeepers—R. D. Harvey, Esq.; A. J. Heimcken, Esq.

Judges—A. G. Bolton, Esq.; C. Kilpatrick, Esq.; P. R. M. Wallis, Esq.

Stewards — Cadets D. Burbidge, Duff-Stuart, Moodie, Black, Renfrew, Gardner.

Reporters—L. H. Wiltshire, Esq.; Cadets Yorath, Loureiro, Ham II.

Clerk of the Course—Lieut.-Colonel C. Goodday.

Manitoba Centenarian Dies

STRATHCLAIR, Man., May 20.—James Forsythe, centenarian and pioneer of Manitoba, is dead at the age of 102 years and four months. Mr. Forsythe was born in Ireland, coming to Canada at the age of 14. In 1882, after living 50 years in Ontario, he moved to Manitoba.

TIRES At Reduced Prices

The sharp reduction on tires, size 30 x 3½, indicates the extent of the cut now in effect on tires of all other dimensions. These tires were formerly priced at $25.30. New price..... **$20.00**

Fabric Tires Are Reduced 12½% Cord Tires Reduced 10%
Tubes Reduced 20%

WEILER AUTO SUPPLY HOUSE

Douglas St. at Broughton (New Otto Weiler Building)
TELEPHONES: Office, 659; Battery Dept., 669; Night Phone, 68

HORSES FOR SALE

Specially selected Heavy Horses. These Horses are so good that we are prepared to accept reasonable time payments.
HAY AND GRAIN FOR SALE
McNeill, Welsh & Ward, Limited
Office, 450 Cambie Street; Stables, 398 Keefer Street, Vancouver, B.C.

A Manly Sport For Men and Boys

The tile lined swimming pool in the Y.M.C.A. Building is one of the most attractive features of membership in this service organization.

SWIMMING

is a man's sport—a sport for men in the making—clean, invigorating and wholesome.

Get a membership ticket in the Y.M.C.A. and enjoy this manly recreation all the year round.

Victoria City Kennel Club
DOG SHOW at the Willows
MAY 27-28
Entries Close May 23.
A Pedigree for Show Dog Not Necessary
Secretary-Treasurer, V.C.K.C.
1407 Blanshard Street
Phone 5906L

MACDONALD'S Cut Brier
More Tobacco for the Money
"The Tobacco with a heart"
Canada's best buy—the ECONOMY Package
½lb-85¢

Notice to Float Parade Exhibitors

$25.00 Prize

$25.00 in goods will be given to the Best Decorated Car or Truck to arrive at

HAMSTERLEY-MALAHAT

after the Parade—No prize to be given in the event of less than 10 floats coming up

Everybody Welcome — Come and See Our Magnificent View

LUNCHES AND TEAS

Macan Has Best Card In Qualifying Round

SPORTING NEWS

Victoria, Garrison and Five C's Win Cricket

Straw Hats and Flannels

Holiday Apparel for Discriminating Men

Straw Hats

Featuring the latest high crown and narrow brim style for young men—also regular models for the conservative dresser. Prices,

$3.00 to $6.50

Flannel Pants

Pure Wool English Flannel Pants, white or grey, in sizes to fit men of every build. Excellent values.

$12.50 and $15.00

Suits for Young Men

New Model Suits, in young men's and standard designs; excellently tailored, and a range of bright, attractive tweeds from which to choose. Supremely good values at..... **$35.00**

O'CONNELL'S LTD.

1117 Government Street

VICTORIA HAS HARD TUSSLE WITH ALBIONS

Closest Finish of the Season at Cricket Match at Hospital—Five C's and Garrison Are Victorious

Although the scoring was low, the best cricket match played yesterday in point of interest was that between the Albions and Vitoria, at the Jubilee Hospital ground, which the home team just managed to win by the skin of their teeth with two wickets in hand on the second innings, and only a few minutes left in which to hit off the necessary runs, D. Gillespie and Marshall coming to the rescue in fine style and saving the match for Victoria.

Sholto Gillespie was really the star of the game, making 46 in his first innings and taking 9 wickets for 24 runs. Freeman was the shining light for the Albions, with a useful score of 21, and a good bowling analysis. The full score follows:

Albion's First Innings

E. Parsons, b S. Gillespie	0
G. H. Walton, b S. Gillespie	0
W. Gregson, b S. Gillespie	1
F. Noseom, c Lethaby, b Goward	6
J. Barnett, c and b S. Gillespie	2
M. D. Freeman, c and b Gillespie	21
N. F. Pite, b Gillespie	8
F. Jordan, c H. Gillespie, b S. Gillespie	0
T. Hogarth, c Coley, b Gillespie	2
D. Matthews, not out	3
H. Colse, b Gillespie	1
Extras	2
Total	48

Victoria's First Innings

H. Lethaby, c Freeman, b Jordan	0
F. J. Marshall, b Parsons	5
Capt. Coley, b Parsons	1
W. A. McAdam, b Jordan	7
M. Gillespie, b Jordan	0
S. Gillespie, b Parsons	4
H. A. Goward, b Parsons	0
D. Gillespie, c Pite, b Jordan	0
R. Gillespie, b Parsons	1
J. A. Hobday, c Walton, b Parsons	0
B. J. Down, not out	0
Extras	1
Total	21

Albion's Second Innings

E. Parsons, c H. Gillespie, b McAdam	9
G. H. Walton, c D. Gillespie, b H. Gillespie	0
W. Gregson, b Coley	18
F. Noseom, b Coley	0
J. Barnett, not out	0
M. D. Freeman, run out	1
N. F. Pite, c Gillespie, b Gillespie	8
F. Jordan, b H. Gillespie	0
T. Hogarth, b Gillespie	11
D. Matthews, c H Gillespie, b McAdam	15
H. Colse, b H. Gillespie	0
Extras	4
Total	76

Victoria's Second Innings

H. Lethaby, c Pite, b Noseom	0
F. J. Marshall, not out	12
Capt. Coley, b Freeman	18
W. A. McAdam, b Noseom	0
D. Gillespie, c Parsons, b Noseom	1
R. Gillespie, c Matthews, b Freeman	0
H. A. Goward, lbw, b Freeman	2
S. Gillespie, not out	16
H. Gillespie, b Freeman	0
Extras	5
Total	54

J. A. Hobday and E. J. Down did not bat.

Bowling Analysis

Albion's First Innings—	O.	R.	W.
S. Gillespie	9.5	24	9
Goward	4	24	1
Victoria's First Innings—	O.	R.	W.
Parsons	13	36	6
Jordan	11	57	4
Albion's second innings—	O.	R.	W.
Coley	8	30	2
H. Gillespie	8.3	43	5
McAdam	3	12	2
Victoria's second innings—	O.	R.	W.
Freeman	9	28	4
Noseom	8	21	6

Garrison Win Easily

At Work Point the Garrison had matters all their own way with the Army and Navy, winning with ease, thanks chiefly to fine scores by Major Cobbett (72) and Sergt. Montgomery (80). Each of these betsmen was given a life early in his innings, but played excellent cricket for their fine scores. The detailed scores follow:

Garrison's First Innings

Sgt. Montgomery, c A. Attwell, b Major Brooke	80
Sgt. Watson, b P. Welsh	18
S.M. Stevens, b A. Attwell	16
Major Cobbett, c Hillerby, b R. Birch	72
Gr. Gibson, c Hillerby, b F. Oliver	0
Major Pitman, b F. Welsh	16
Sgt. Wilcox, c Bowley-Turner, b F. Birch	0
Sgt. Francis, b F. Welsh	0
S.M. Wyndham, c F. Birch, b F. Welsh	0
Cpl. Flinter, not out	3
Sgt. Harper, c F. Birch, b F. Welsh	4
Extras	16
Total	205

Army & Navy's First Innings

C. T. Money, c Francis, b Cobbett	0
W. J. Shearman, c Wyndham, b Stevens	5
C. H. Money, b Cobbett	10
F. Charles, b Cobbett	0
A. Brooks, b Stevens	7
F. Bowley-Turner, b Stevens	0
P. Welsh, b Stevens	13
F. Birch, at Watson, b Cobbett	0
F. Oliver, run out	0
A. Attwell, at Watson, b Stevens	0
J. Hillerby, not out	3
Extras	3
Total	50

Army & Navy's Second Innings

P. Welsh, b Gibson	2
J. Hellerby, c Montgomery, b Gibson	7
C. H. Money, at Watson, b Gibson	0
F. Brooks, b Gibson	29
A. Attwell, b Flinter	5
F. Oliver, b Flinter	6
F. Birch, c Gibson, b Flinter	0
F. Charles, not out	2
F. Bowley-Turner, lbw	0
Total	49

Bowling Analysis

Garrison's first innings—	O.	W.	R.
P. Welsh	12	5	45
Major Brooke	7	1	46
A. Attwell	8	1	45
C. K. Money	3	0	32
F. Oliver	3	1	16
F. Birch	6	3	7
Army & Navy's first innings—	O.	W.	R.
Cobbett	6	4	69
Stevens	7½	5	22
Army & Navy's second innings—	O.	R.	W.
Stevens	1	6	0
Gibson	6	19	3
Flinter	4	32	3

Five C's Beat Congos

At Beacon Hill the Five C's won from the Congos by 37 runs. The Congos were without the services of four of their regular players, which probably made a difference to the result. Collett was the only man on the side to do anything with the bat. Tucker had a good bowling analysis. Only three of the Five C's managed to get into double figures.

The score:

Five C's

Rev. F. Comley, b Tucker	5
H. Edwards, c Shrimpton, b Tucker	0
T. H. Knapman, lbw, b Davies	15
N. Lawrence, b Tucker	4
G. Wilkinson, c Weble, b Davies	0
E. Quainton, c Shrimpton, b Tucker	37
R. H. Winslow, b Collett	0
F. Shann, b Tucker	18
W. Hetten, c Hilton, b Tucker	5
D. Hincks, not out	0
A. E. Lea, c Wells, b Tucker	0
Extras	5
Total	89

Congos

J. Collett, run out	19
G. Shrimpton, b Wilkinson	3
E. Pearson, b Lawrence	5
C. H. Hilton, b Wilkinson	3
C. Wells, c Edwards, b Wilkinson	0
F. Smith, b Wilkinson	1
W. A. Tucker, b Lawrence	6
J. Davies, b Wilkinson	0
G. H. Jennings, b Lawrence	5
W. Erickson, c and b Lawrence	0
E. R. Looby, not out	0
Extras	6
Total	52

Bowling Analysis

Five C's—	O.	W.	R.
W. A. Tucker	8.6	7	24
J. Davies	9	3	21
G. Wells	5	1	17
J. Collett	4	1	19
Congos—	O.	W.	R.
G. Wilkinson	13	4	25
N. Lawrence	10.6	5	23

SEATTLE-AUSTRALIA SERVICE ANNOUNCED

SEATTLE, May 21.—Arthur M. Kenney, general manager of A. M. Gillespie & Company, announced today the inauguration of a new steamship service from Seattle to Australia, by the Yamashita Kisen Kaisha, Japanese shipping concern, to begin July 1.

B&K

OAT FEED

A low-cost dairy feed with a good protein percentage.

Where Golfers Are Contesting Championship

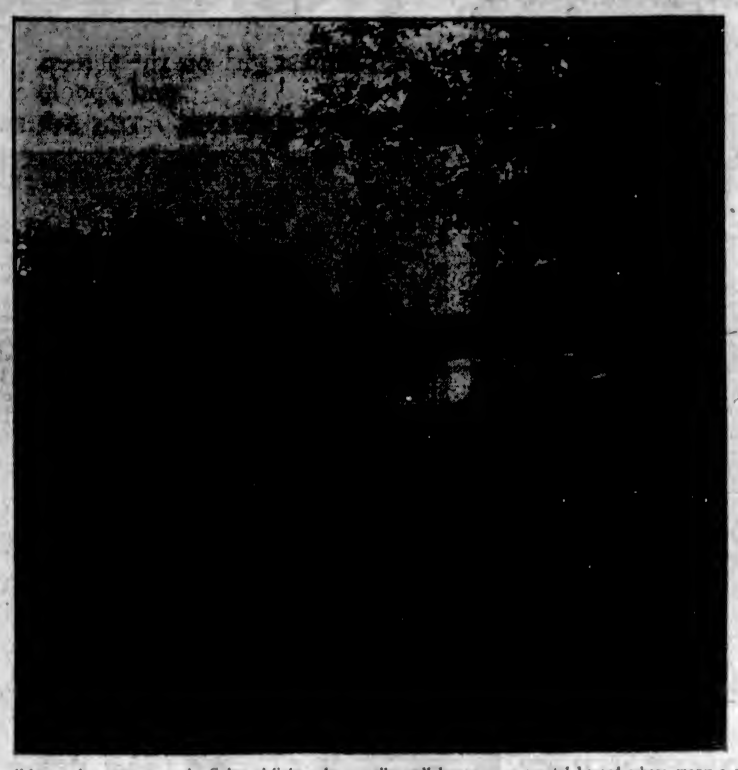

A well known beauty spot on the Colwood links—also equally well known as a mental hazard where many a poor driven ball is "drowned."

Macan Heads Golfers In Qualifying Round

Victoria Player Comes Out Eight Better Than Next Competitor in First Day's Play of Provincial Championship Tournament at Colwood—Present Champion Is Twenty-Eighth

The first day's play in the most successful golf tournament ever staged in Victoria came to an end about sundown yesterday with the holing out of the last ball at Colwood links, this completing the qualifying round for the British Columbia golf championship, which is to be contested over the same ground during the next three days. The feature of the day's play, undoubtedly, was the fact that A. V. Macan, of Victoria, headed the day's total with 161 for the thirty-six holes, scoring twelve better than Robert Bone, a Vancouver competitor, who is regarded by many of the Mainland followers of the game as one of the most "likely" entries. Mr. Macan scored twenty-seven better than R. Symes, the Provincial champion, another fact which is interesting chiefly from the position of the latter, who occupies twenty-eighth position in the first flight.

The second best score for the thirty-six holes was made by C. Stewart, of Vancouver, with 169, eight more than Macan. These were the only two players whose totals came under 170. Nine scored between 170 and 180; twenty between 180 and 190, and nineteen between 190 and 200.

Ideal Conditions

A cloudless day, with a light breeze throughout the afternoon, afforded ideal conditions in the judgment of the majority of the players. Members and visitors alike were delighted with the condition of the course, which has never been in more perfect state, thanks chiefly to the interest and efforts of the groundsman, William Thompson. An energetic committee, composed of Mr. C. P. W. Hodges (chairman), H. P. Hodges, W. A. Tomalin and R. H. Quinn (secretary), had faultless arrangements, both on the course and off; the starting was methodical, and throughout the day there was no disputes or problems to be submitted to the referee, Mr. Hervey Combe. A thoroughly sporting disposition was shown by the players, and, should the weather continue fine for the remainder of the four days, the tournament should rank as quite a memorable event in local golfing history.

The committee appreciate very much the assistance rendered them by members of the Oak Bay Club in helping to make the tournament a success, both by participation and advice.

Breakfast, lunch, tea and supper may be had at the clubhouse, P. C. Payne being in charge of the catering. Miss Noonan is convener of the ladies' committee which has charge of various details associated with the decoration of the dining room, etc., those associated with her being Mesdames Abell, Edwards, Morrice, Graham and the Misses Lovell. Mrs. Abell was personally in charge of the decorations of the clubhouse.

Today a tombstone competition, commencing about 3:30 o'clock, will be open to the players eliminated yesterday and during this morning's play, the match to be a two-ball foresome, players finding partners and opponents.

Bogey Competition

Tomorrow all who have been eliminated from the match can enter a bogey competition; and on Tuesday there will be a sweepstake, so that any and all who have entered the tournament, whether they qualify or not, will have the privileges of interesting play over the course during the entire four days.

Miss Noonan is in charge of a day-by-day putting competition, which is open to all visitors (including ladies). Putters and balls are provided. The nine-hole putting prize yesterday was won by Mr. E. McCadden, Mr. W. E. Hodges winning in the ladder-golf competition.

Yesterday's Results

Following are yesterday's results:

A. V. Macan	161	E. W. Hamber	196
C. Stewart	166	Van Reggen	196
R. Wilson	171	H. P. Hodges	196
Robert Bone	173	W. Parry	197
E. A. Burton	173	Chas. Morrison	199
W. J. Darcus	175	L. S. Tom	201
A. V. Price	177	H. A. Adams	203
R. M. Bone	178	M. Collings	203
F. Thomas	178	A. Simmie	203
J. H. Edmonds	179	J. A. Scrivener	205
J. R. Matson	179	A. Lawrie	205
Geo. Norrocks	180	J. H. Harper	205
John Hart	180	R. H. Quinn	205
C. P. Schwengers	182	J. H. Beattie	205
A. M. Kairbairn	182	H. A. Tomlin	206
H. P. Schwengers	183	W. B. Hepworth	206
H. F. Prevost	183	V. C. Martin	209
J. G. Graham	183	C. E. Wilson	209
A. T. Goward	183	A. W. McDermott	206
J. Rithet	183	Maj. Kelley	209
W. B. Pemberton	184	W. R. Hodges	209
H. S. Walton	184	E. M. Brown	209
G. E. Walrath	185	A. H. Ford	210
A. Bull	190	Dr. George Hall	210
G. A. Boyd	186	J. Virtue	210
H. G. Garrett	186	F. Moore	210
J. F. Fell	186	H. B. Twiggs	210
R. Symes	187	Dr. Keyes	210
R. H. Pooley	188	D. W. Campbell	210
E. D. Todd	189	L. W. Slade	211
J. H. Wilson	189	J. H. Richardson	212
E. McCadden	189	O. Simms	212
H. E. Griffin	189	Major Barton	215
H. G. Wilson	189	C. B. Deaville	215
C. F. Donaldson	189	G. S. Morrison	215
J. S. Matterson	189	R. G. Strachan	215
J. N. Findley	189	H. F. Wilshire	215
R. M. Scott	189	C. Denham	216
A. S. Musgrave	190	R. H. Griffith	216
E. W. Ismay	190	J. Kingham	217
C. J. Mackenzie	190	F. C. Jones	217
J. Savident	191	H. J. Scott	224
T. D. Mackay	197		

Today's Draw

Championship Flight, starting 8:30

9:30—C. Stewart vs. H. G. Garrett.
9:35—R. Symes vs. R. H. Pooley.
9:40—J. Graham vs. J. H. Edmonds.
9:45—F. Thomas vs. J. A. Rithet.
9:50—J. F. Fell vs. George Norrocks.
9:55—A. V. Macan vs. A. Bull.
10:00—R. Bone vs. E. A. Barton.
10:05—C. A. Boyd vs. W. Pemberton.
10:10—A. V. Price vs. R. J. Darcus.
10:15—A. Fairbairn vs. J. Hart.
10:20—V. S. Walton vs. J. H. Wilson.
10:25—R. Wilson vs. W. M. Bone.
10:30—J. Matson vs. H. Schwengers.
10:35—E. McCadden vs. E. D. Todd.
10:40—D. Walbrath vs. C. P. Schwengers.
10:45—A. P. Goward vs. H. F. Prevost.

These eliminated from the above round will form the first flight this afternoon, commencing at 1:30.

Second Flight, 10:30

10:50—A. B. Griffin vs. C. Donaldson.
10:55—J. Savident vs. J. N. Findley.
11:00—E. W. Ismay vs. E. W. Hamber.
11:05—Dr. Quinn vs. G. W. Simpson.
11:10—H. G. Wilson vs. H. A. Meakin.
11:15—T. O. MacKay vs. R. V. Reggen.
11:20—H. F. Scott vs. C. M. MacKenzie.
11:25—J. S. Matterson vs. A. S. Musgrave.

The second round will be played this afternoon.

Third Flight

11:00—A. Lawrie vs. J. Scrivener.
11:21—A. Simmie vs. H. Collins.
11:40—H. P. Hodges vs. J. H. Beattie.
11:45—H. A. Adams vs. V. C. Martin.
11:55—R. H. Quinn vs. W. B. Hepworth.
11:55—W. Parry vs. W. A. Tomalin.
12:00—C. E. Wilson vs. A. S. V. York.
12:05—Chas. Morrison vs. Dr. G. H. Haynes.

The second round of the third flight will be played in the afternoon.

ROSIN FOR PITCHERS IS CLUBOWNERS' IDEA

NEW YORK, May 20.—Club owners of the National League, meeting here today, favored a recommendation permitting the pitcher to apply a touch of resin to the tips of his fingers to insure a better grip on the ball and improve his control. If this recommendation meets with American League approval it was stated umpires would be charged with its supervision, and would place a small amount of resin near the pitcher's box.

In 1855 five vessels were destroyed by a waterspout in the harbor of Tunis.

SCHOOL SPORTS ARE TOMORROW'S FEATURE

Annual Event Promises to Be Bigger Than Even—Fifty Events on Programme—Fine Prize List

Tomorrow the annual city school sports will be held at the Willows. With more entries in than ever before in the history of this annual athletic event, looked forward to eagerly by every pupil of the Victoria schools the affair will be bigger than ever before and the Willows Park will present a gay scene tomorrow afternoon with thousands of joyful children and their friends and parents who will doubtless pack the big grandstand to overflowing.

The boys and girls have been practicing diligently for the various events, and the competition will be very keen, not only between individuals, but between the various schools. The track has been put into excellent shape for the sports, and a competent staff of officials will see that the long programme of fifty events will be run off in businesslike fashion without any delays.

To facilitate this instructions have been issued to competitors as follows:

If late for your event you will be disqualified.

A section of the competitors' compound is reserved for your school—be in this section before 1:40.

If you win in a heat return immediately by way of the recorder's stand to your school section.

Do not fail to have your school letter fastened securely to your back.

At the close of the races all winners of finals will assemble in the competitors' enclosure to receive their prizes.

The general public is reminded that the success of the meet is in their hands and everyone is asked to please find a seat in the grandstand or bleachers and not to attempt at any time or place to cross the track.

Thanks to very material financial aid of the Victoria City and Municipal Councils, a very fine array of substantial prizes are up for competition. Thanks are also due to the B.C. Agricultural Association for the free use of the Willows Park.

The Programme

Fifty yards, for boys under nine years. Three heats and final.

Fifty yards, for girls under nine. Three heats and final.

Fifty yards, boys under eight. Three heats and final.

Fifty yards, girls under eight. Three heats and final.

Fifty yards, boys under seven. Three heats and final.

Fifty yards, girls under seven. Three heats and final.

Fifty yards, girls under eleven years. Three heats and final.

Seventy-five yards, boys under eleven years. Three heats and final.

Seventy-five yards, girls under thirteen years. Three heats and final.

Seventy-five yards, boys under thirteen years. Three heats and final.

Seventy-five yards, girls under fifteen years. Two heats and final.

Hundred yards, boys under fifteen years. Two heats and final.

Hundred yards, boys any age.

Hundred yards, girls any age. Two heats and final.

Fifty yards skipping, girls under fourteen years. Three heats and final.

Three-legged race, girls under ten years. Three heats and final.

Three-legged race, boys under ten years. Three heats and final.

Inter-municipal relay race, boys any age. Entries—Victoria Public Schools, Esquimalt, Oak Bay, Saanich Public Schools.

Relay race, girls any age, 110 yards each girl. Entries—Royal Oak School, George Jay School, Quadra School Esquimalt School, Cloverdale, Victoria West, Sir James Douglas, Oaklands, South Park, Girls' Central, North Ward, Cedar Hill and Model Schools.

Relay race, boys under fourteen years. Two heats and final. Entries—Royal Oak, Esquimalt, George Jay, Craigflower, Cloverdale, Quadra, Victoria West, Sir James Douglas, Willows, Oaklands, South Park, Boys' Central, North Ward, Strawberry Vale and Cedar Hill Schools.

Half-mile race for boys, any age.

220 yards, boys under sixteen years.

Relay race, boys any age. Entries—Monterey School, Oaklands, Craigflower, Boys' Central, South Park.

Half-mile bicycle race, boys under thirteen years. Two heats and final.

Half-mile bicycle race, boys any age.

Tug-of-war, not more than nine boys, totalling in weight 1,000 pounds or less.

High jump, boys under fourteen years.

High jump, boys any age.

High jump, girls any age.

Broad jump, boys under fourteen.

Hop, step and jump, boys any age.

V.A.S.C. OPENING IS SUCCESSFUL EVENT

The Victoria Amateur Swimming Club spent a pleasant afternoon and evening yesterday celebrating the opening of their Summer quarters for the year. The house was appropriately decorated for the occasion by some of the more energetic members, and it was gratifying to see so many new members out. The weather being fine, many people took their initial plunge, the members who practiced during the Winter being in the best form.

In the ladies' 25 yards competition, Miss Doris Greaves was first, and Miss Dorothy Melville second. In the club handicap, George Silburn was first, and J. Clyde second.

The festivities concluded with an exhibition of folk dancing by the Island Folk Dancing Club, who are also members of the Swimming Club.

Additional Sport on Page 24

Ask the Cigar Clerk to show you a Lavello cigar. Try one. Take another. Hand the clerk two bits.

Special Goods for Championship Golf Tournament

Regulation

Golf Balls

Dunlop 1.62, Red Dot, Silver King

Burke's "Ballista" Drivers and Brassies "Auchterlonie" and "Gibson" Scotch

Golf Clubs

Caddie Bags, Etc., Etc.

E. G. PRIOR & CO.

LIMITED LIABILITY

Corner Government and Johnson Streets

Sporting Goods Entrance on Johnson Street

Summer Cottage

On sheltered bay, near Sidney, with two waterfront lots on beach; water laid on. Good road; furnished.

Price—$2,200

For further particulars Apply

ARTHUR COLES

1205 Broad Street Telephone 65

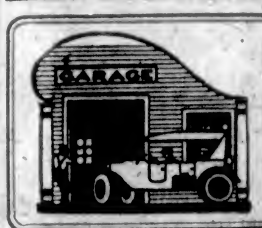

Repairs, Accessories, Parts

This garage is the authorized Service Station for genuine Studebaker, Gray-Dort, Ford and "Cletrac" Tractor parts. Repair workmanship guaranteed to give satisfaction.

Jameson & Willis, Ltd.

Automobile Showrooms, 730 Fort Street. Accessories, Gas, Oil, 740 Broughton St.

A. J. STEVENSON

Oxy-Acetylene Welder

517 YATES STREET PHONE 763

Summer Suits in Young Men's Styles

Splendidly tailored tweeds in light shades of tweed; good style and perfect fit guaranteed. A showing of exceptional values at

$30.00

Frost & Frost

1413 Government Street Westholme Block

Vaudeville Drama **AMUSEMENTS** Pictures Music

NIGHT LIFE IN NEW YORK FILMED

"While New York Sleeps," Showing on Variety Screen All Week, Is Realistic and Faithful Reproduction

Realism and fidelity to detail are two elements on which the Fox Film Corporation, producers of "While New York Sleeps," at the Variety this week, makes its bid for the success of this picture. The photodrama is divided into three acts. The first depicts an enthralling incident which takes place in the home of a suburban millionaire. The second episode, gorgeously invested, presents in pictures a version of the notorious "badger game." In this act is seen an entire dancing number from Ziegfeld's Midnight Frolic, together with scenes from the Palais Royal, a famous New York cafe.

The third episode depicts a tragedy of New York's East Side, in which the tense action revolves about a tigerish shop girl, a dumb paralytic, his gentle, tender-hearted son and the gangster leader of a band of thieves. In this act occurs a river fight between the New York police boat and a gasoline launch containing members of the robber gang. The New York police assisted Director Charles J. Brabin to film this scene, in fact the police boat was actually manned by policemen.

AMUSEMENTS TOMORROW

The Screen

Royal—"Jim the Penman."
Dominion—"The Ghost in the Garret."
Variety—"While New York Sleeps."
Columbia—"Seeds of Vengeance."
Romano—"The Sins of St. Anthony."
Pantages—"Sins of Rosanne."

THRILLS AND LAUGHS IN GISH COMEDY

"The Ghost in the Garret" Showing at Dominion Theatre All Week Is Delightful Comedy

Thrills and laughter are happily combined in Dorothy Gish's latest Paramount comedy, "The Ghost in the Garret," which will be shown at the Dominion Theatre all week. That this is one of the best comedies in which Miss Gish has been seen for many months all her admirers will agree after they have seen the picture.

Miss Gish, in the story, is a poor girl who goes to the home of her wealthy uncle and aunt, taking her dog and parrot with her. The dog puts a fashionable party to rout and from that moment the action is not permitted to drag for an instant. Then comes the theft of a valuable pearl necklace by a society crook who flees with his booty to a haunted house where his pals are in hiding. Going in pursuit of the thief to protect her sweetheart who has been arrested for the theft, she finally recovers the jewels after a series of thrilling and laughable developments.

The charming star is excellently supported in the picture, her leading man being William E. Park. The crook is in the hands of Ray Gray. Others in the cast are Downing Clark, Mrs. David Landau, Frank Badgley, Tom Blake, Frank Hagney, William Nally and Porter Strong. The picture was directed by F. Richard Jones.

BERNARD DURNING RETURNS IN DRAMA

Popular Star Player Will Be Seen in "Seeds of Vengeance" on Columbia Screen on Monday

Following his appearance here in "When Bearcat Went Dry" and "The Gift Supreme," Bernard Durning, the star, promises to reveal an unusual phase of his acting ability in "Seeds of Vengeance," a new Select Picture, which will be shown at the Columbia Theatre for three days, beginning Monday.

This picture was made from the popular novel, "The Sowing of Alderson Cree," written by Margaret Prescott Montague, and in the cast supporting Mr. Durning are included the names of several well known screen players, notably among which are Pauline Starke, who has been featured in many plays; Gloria Hope, also a well known screen player, and Eugene Besserer. Other players are Charles Edler, Jack Curtis, Evelyn Selbie, George Hernandez, Jack Levering and two boys, Burwell Hamrick and George Stone.

The story is said to be laid in the mountains of West Virginia. It is described as a powerful production, throwing to the foreground all the animalism and primitive instinct of the West Virginia mountains, shaded with the religious fervor for which the mountaineers are known.

Is at the Variety Tomorrow

Scene From "While New York Sleeps," at the Variety All This Week

ETHEL CLAYTON HERE IN "SINS OF ROSANNE"

Popular Screen Actress at Pantages Is Said to "Out-Sheba Sheba", in Tale of African Intrigue

If the Queen of Sheba should drop into the Pantages Theatre Monday or Tuesday, she'd probably turn green with jealousy.

Ethel Clayton is playing there in the thrillingest, most unusual picture that has been seen in many moons, and in the big scene she wears a gown made of beads, or something that fairly out-Shebas Sheba. The picture is "Sins of Rosanne," and Miss Clayton is costumed to represent the famous queen at a lawn fete held in Kimberley, near the famous diamond mines. Up to this time, according to the story, she has been playing the role of a sort of feminine Jekyll and Hyde—outwardly the pretty but otherwise quite ordinary daughter of an English widow; but inwardly torn with a mad craving for bright stones which she received from a native Malay witch doctor when she was an infant.

The result is a story of thrills, mystery, and, in the end, love. The plot is novel, but Miss Clayton's earnest interpretation of the fascinating heroine makes her strange experiences seem real. Jack Holt is excellent in the leading male role, and Fred Malatesta is a suave, Machiavellian villain. Tom Forman directed the picture, which is a Paramount, adapted from a novelette by Cynthia Stockley.

Cynthia Stockley is the foremost writer of South African romances in the country. "The Sins of Rosanne" is published in her book of novelettes, "Blue Aloes," under the title of "Rosanne Ozanne." Thousands of copies of "Blue Aloes" have been sold. The Cosmopolitan Magazine, with its circulation of over a million readers, has published most of Miss Stockley's stories, including her "April Folly," which was a Paramount Artcraft picture starring Marion Davies. Miss Stockley knows South Africa. She has spent most of her life there. When she writes of the passions and mysteries of that far-away land she is giving you the real thing. "Sins of Rosanne" breathes with life.

Mary H. O'Connor, scenario editor out at the big Lasky studios in California, usually exercises just a supervising authority over stories that come to her hand, assigning them to different members of her large staff to prepare for the screen. But "Sins of Rosanne" was different! Miss O'Connor read it and became enthusiastic at once. She looked upon the story as her personal "find," and wrote the continuity herself. Naturally, when the "boss" does a job, it's unusually well done.

Wigs are found on Egyptian mummies.

LIONEL BARRYMORE AS "JIM THE PENMAN"

Noted Actor Gives Most Unique Characterization in Film Showing on Royal Victoria's Screen All Week

Lionel Barrymore, as "Jim the Penman," in the melodrama of that title, gives one of his strongest and strangest characterizations ever presented. Jim the Penman is unique, unusual, a character that is contradictory, a veritable paradox. And yet a character that is human.

The usual villain is drawn all bad. There is no conflict within himself. His is hard, ruthless, clear-cut in his villainy, while the usual screen hero is all good. He never stoops to an evil deed and apparently he is born with inherent goodness in him.

That is why Jim the Penman, although the villain of the piece, appeals to every human being. He has terrible faults, but he has an underlying vein of fineness. The picture public can see in this man something of themselves, their own struggle to keep to the straight path, and they can also see their own weaknesses, their own temptations. And so Jim the Penman, villain, creates sympathy for himself, while at the same time causing disapproval of his acts.

This interesting character study of James Ralston will be presented to the patrons of the Royal Victoria Theatre on Monday and all week, when "Jim the Penman" is shown.

As a criminal he breaks the heart of the girl he loves by separating her from the man she is to wed. Then he marries her and makes an ideal husband and father to her only daughter. When the time comes that disgrace is the portion for his wife and daughter if he continues to live, he chooses death and a death that is hard to die, for he takes everyone who has been associated with him in his criminal career with him on the long journey.

As a criminal he is cowardly, but not with the meanness that springs of cowardice. No crime is too big for him, no matter the suffering it will cause until the happiness of his daughter is in jeopardy. He ruins the man whom he has defrauded of a loving wife, but when the happiness of his wife and daughter is threatened he takes the brave man's course and gives his life to protect them.

Showing at the Royal Monday

Lionel Barrymore in "Jim the Penman," the Attraction at the Royal Victoria All This Week

WASHINGTON, May 20.—Another step toward enactment of the emergency tariff bill was taken today with the adoption of the conference report by the senate without debate. The House is expected to act finally on the measure in the near future.

ASKS ABOUT MARKING OF LADIES' STOCKINGS

OTTAWA, May 20.—J. E. Pedlow, North Renfrew, caused much laughter in the House of Commons this afternoon during discussion of the budget resolutions when he asked what lady wanted to have her stockings marked to denote their country of origin.

Sir Henry Drayton, Minister of Finance, said they could be marked at the toe.

"But the toe is not in as prominent a place as the clause calls for," persisted Mr. Pedlow.

PUPIL OF RUTH ST. DENIS DANCES

Margaret Loomis Has Role of Comedy Queen in Film Showing at Romano Theatre Tomorrow

Margaret Loomis, the pretty screen player, has had her wish. During all the three years of her motion picture experience, she has aspired to dance before the camera. And as leading woman with Bryant Washington in "The Sins of St. Anthony," at the Romano Theatre, she is cast as a musical comedy queen and performs a spectacular solo dance with grace and abandon.

Miss Loomis is a former pupil of Ruth St. Denis and was for several years associated in vaudeville with the famous Oriental dancer. She gave up a promising career on the stage to try her luck in pictures and has been unusually successful, playing leading roles in several Paramount Artcraft productions, including "Everywoman" and "Why Smith Left Home." But she was never so happy as when she was acting her dancing role in "The Sins of St. Anthony."

The picture was adapted by Elmer Harris from a popular magazine story by Charles Collins and was directed by James Cruze. It is a Paramount Artcraft.

There are 1,400 species of dragon flies.

CHERNIAVSKY AT EMPRESS TUESDAY

The Vancouver World says of the Cherniavsky recital in that city on the 19th:

Mr. Michael Cherniavsky, en route to Australia after successful professional tours in Europe and South America, made a welcome reappearance last evening on the local concert platform, his recital under the auspices of the Women's Musical Club attracting an enthusiastic audience to Wesley Church. The Adagio and Allegro movements from the favorite A Major Sonata of Boccherini, the violoncellist had set at the head of the programme that ended with the famous Symphonic Variations of Boellman and included 'cello music by Max Bruch and Popper, and transcriptions from Beethoven and Hadyn. Mrs. Douglas Johnston played the piano part in the two leading numbers with her accustomed mastery, and accompanied throughout.

A notable gain in repose and dignity is apparent in the player's style, now tinctured less with the exuberance of youth, though still possessed of small mannerisms to be shorn away by the hand of time. His tone has likewise added to its volume and gained in emotional content, while greater breadth and firmness characterise his bowing.

His performance last evening yielded full enjoyment to an audience that did not hesitate by unappeasable demand for extra numbers to set a seal of approval on the artist's playing. Larreese was freely given in a favorite Beethoven Minuet; "The Spinning Wheel," a descriptive trifle by that master composer for the violoncello, Popper, played prestissimo; and the stately Saint Saens' "The Swan," was transcribed for the 'cello.

General regret was felt that the absence of the remaining two of the Cherniavsky Brothers, robbed the programme of concerted numbers in which the trio have proved so popular to local audiences.

Mr. Cherniavsky will play here on Tuesday, May 31, at the Empress ballroom, assisted by Victoria's brilliant pianist, Mrs. Gertrude Huntley Green.

Because of the wonderful fertility of the soil of Southern Illinois that district is sometimes called Egypt.

All This Week **DOMINION** Usual Prices

The funniest girl on the screen. In a woozy romance of love and crooks and spooks in a haunted house.

IN THIRTY SHIVERS · TEN SCREECHES SIXTY UPROARIOUS LAUGHS

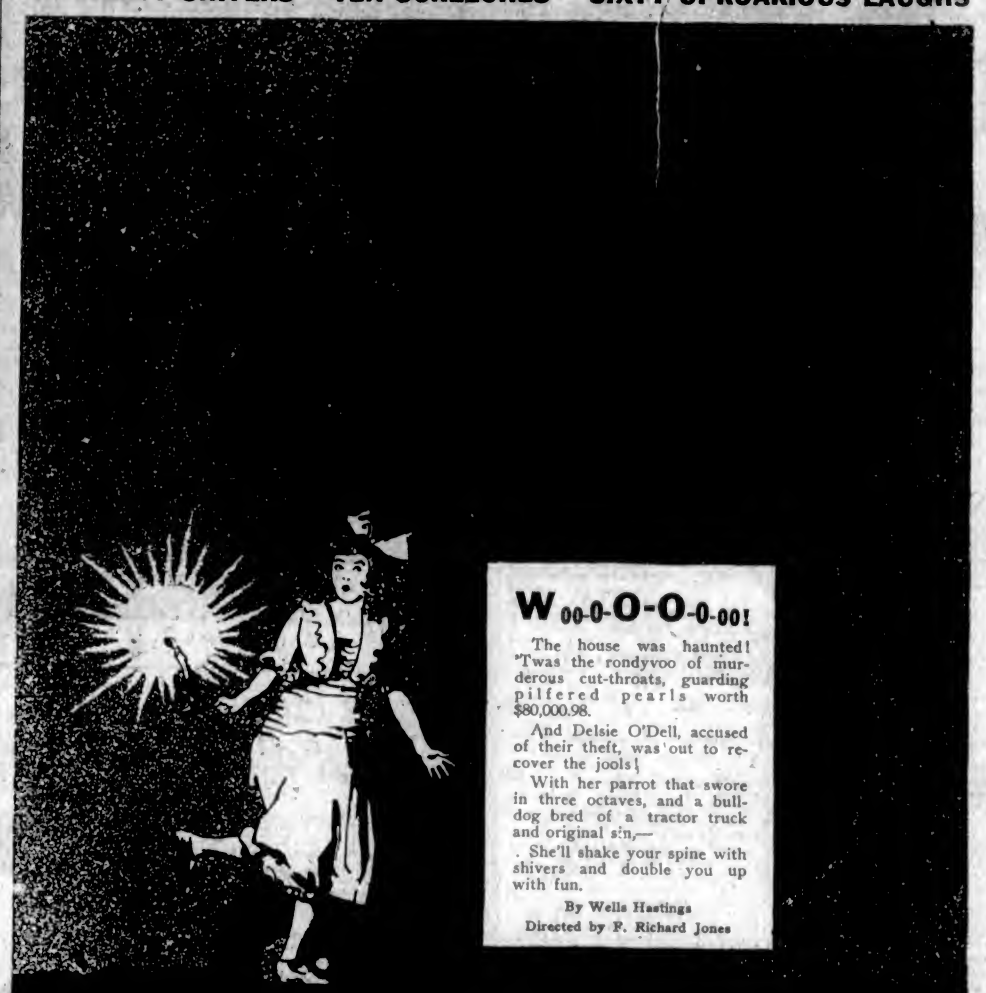

W00-0-O-O-0-00!

The house was haunted! 'Twas the rondyvoo of murderous cut-throats, guarding pilfered pearls worth $80,000.98.

And Delsie O'Dell, accused of their theft, was out to recover the jools!

With her parrot that swore in three octaves, and a bulldog bred of a tractor truck and original sin,—

She'll shake your spine with shivers and double you up with fun.

By Wells Hastings
Directed by F. Richard Jones

NEW ART FILM COMPANY ··· PRESENTS

DOROTHY GISH in "The Ghost in the Garret"

Comedy Special
The Huntsman
Featuring
CLYDE COOK
F-O-X N-E-W-S

EXTRA EXTRA
50,000 Miles With H.R.H. Prince of Wales
Another Interesting Ramble With Royalty

Musical Numbers

Katinka ..... Friml
Les Sirenes ..... Waldteufel
Istorietta ..... Lack
Good Fellow Gal ..... Gerber
Broadway ..... Fried & Spencer

At the Piano ..... M. Irvine
At the Organ ..... H. Wells

Mrs. Pankhurst
will give
A Public Address
on
Social Hygiene
at the
Metropolitan Methodist Church
On Friday, May 27th
at 8:30 p.m.

ADMISSION FREE

Come and have your eyes opened and you will then stand behind the Provincial Government in their campaign for a
HEALTHY BRITISH COLUMBIA

Is Showing at Columbia Theatre This Week

Scene From "Seeds of Vengeance"

SPECIAL APPEAL OF PASTORAL PLAY

Claim Al Fresco Presentation of "Danae" in Greek Costumes an Attractive Method of Advertising Local Climate

Now that the date of the Pastoral Play is decided, namely, June 27, 28 and 29, no doubt organizations such as the Rotary Club and others interested in the development and welfare of Victoria will make this attraction widely known to all the upIsland points and also on the Mainland. Seattle and Tacoma are already interested. It is felt here that there can be no better advertisement for Victoria's climate than that a hundred people of ages varying from 7 to 95 are prepared to spend three Summer evenings from 8 to 10:30 out of doors in Greek costume, while another thousand or so look on.

Mr. Napier Denison has found from the records that here, during the last 46 years rain has only fallen once on July 20. It seems that the weather can be relied on for the dates chosen.

Splendid progress is being made. Miss Roberta Balcom is teaching some very pretty dances, the music of which is being arranged by Mrs. Gertrude Huntley Green, as is also a song for Mr. Kenneth Angus, the words of which he himself wrote.

Mr. R. B. Mackenzie will sing a beautiful ballad by Secchi, entitled "Love Me or Not." Mr. Alex. McPhillips has made a sixty-foot curtain for the front of the stage in the style of Leon Bakst. It is a patchwork of cloth with dull rose and blues predominating, in which he has contrived a very pleasing effect in the simplest manner with a minimum of expense.

SHEEP BREEDING AND WOOL PROSPECTS

(Contributed)

Last year it was pointed out that it seemed of some importance that the grower of wool should be interested in co-operating with the manufacturer in the development of this most essential industry in British Columbia.

Events prove that it is of still more importance now as there seems very little prospect of finding a market for some time to come for wools which are grown here at very considerable distance from the seats of manufacture.

In the face of the fact that there is now in America a twenty-four months' supply lying to hand, with this season's clip still to come in, the likelihood for sales does not look bright.

The following seems applicable to this Island. Sheep are kept in a more or less desultory manner, fed at intervals in Winter, sold off when prices become low, bought up again with the return of higher prices, given small care or encouragement, a side issue with the farmer, profitable still in spite of neglect, yet not often assuming the dignity of a business to themselves.

Yet it is generally admitted that sheep pay their way whatever else may fail, and with good management they certainly do. This is acknowledged even although it is not always taken into consideration that they are the greatest builders-up of the soil and cheapest cleaners of weed-infested land extant.

In France, on lands worth $250 an acre great stocks of mutton sheep are kept. The agriculture, and there is no more intensively cultivated country, leans strongly upon sheep. Long experience in maintaining fertility has taught these farmers that they cannot, without their flocks, continue profitable agriculture. Sheep are necessary to an intensive system of agriculture.

World's Wool Clip

There has been a very great falling off in the volume of the world's wool clip since 1910. The United States, Argentine and New Zealand all show big reductions. The number of sheep in Australia and Tasmania decreased from 93 million to 82 million between these years. During the years of the late war there has been a still further tremendous decline. The bulletin of the National Association of Wool Manufacturers says in 1915, "We do not consider there will be any further material expansion in wool production in Australasia, the annual sheep slaughtering for local consumption and export being heavy, which, with the probability of some bad seasons, will prevent increase. It will be many years before Australia carries 124,000,000 sheep again, if, indeed these numbers are ever reached."

There has also been a distinct change in the range type of wool growing, to the paddock and farm type, and from the merino strain to cross bred sheep in most of the important wool growing countries.

The production of cross bred wools, as opposed to the finer wools, is increasing in most of the wool producing countries of the world and the height of competition in the trade has shifted to these cross bred wools.

In New Zealand there are possibly 32,000,000 sheep of many different breeds, and in that country of 1,000,000 people every breed may find in some part of the island the precise conditions for its development. Of these 32,000,000 probably 80 per cent are cross bred and owing to the farmers concentrating their efforts on the production of mutton the growing of the finer merino wools has gradually become restricted, as has also the total value of the wools.

The story of the last 30 years in that country has been the story of experiment in cross breeding to find a sheep in all respects suitable for each particular district.

Loss of 12 Per Cent

The president of the American Woolen Company says in 1916: "Though the population of the United States is rapidly increasing, the number of sheep and the amount of wool produced is rapidly falling off. In 1909, 328 million pounds were grown; in 1915 only 288 million pounds, a loss of 12 per cent in seven years. Nor can we depend on supplies from abroad, for the production of the world is decreasing."

The consequence of the encroachment of farming on the range lands and the universal demand for a mutton sheep is that the character of the clips have changed from fine or fairly fine blood merino wools, suitable for carding into woolen yarns, to the present high percentage of cross bred wools of medium or lower grade, adapted more primarily for combing into worsted goods.

It may be interesting to some here to shortly describe the difference between what is known as a worsted yarn as contrasted with a woolen yarn. Both are yarns, but the process of manufacture is more complicated in the one than in the other.

The worsted is made from the longest and medium wools and is combed during the process.

The woolen is made from the medium and short wools and is only carded, not combed.

In long stapled wools, they may be either coarse or fine in fibre, the fibres are combed so that all fibres lie parallel with one another, the very short fibres dropping out in the process. This gives the character and adds to the lustre of a worsted yarn.

In the shorter stapled wools, those generally used for typical woolen yarns, no attempt is made to have the fibres actually laid parallel with one another. They are, when seen through the microscope, all mixed and interlaced together which gives the character of a woolen yarn.

Worsted combing requires more complicated machinery, none of which is operated in Canada, requires more skilled labor and when manufactured gives us cloths of a more dressy appearance and clear-cut design and is more commonly worn in the darker shades, especially in men's clothing.

Woolen cloths, on the other hand, are not so generally used for "dressy" occasions but give us more comfortable and comparatively in weight, warmer goods than do worsteds.

The woolen yarns can of course be more easily adulterated and low class yarns produced, but, in a guaranteed all new wool garment more real use and satisfaction will be found than in any other material so far devised as a popular clothing in most zones.

(To be continued).

Instantly Beautify Your Complexion

Thousands of girls and women everywhere proclaim DERWILLO the greatest beautifier yet discovered. It instantly gives the skin that rosy white appearance every normal woman craves. Over five hundred thousand are using it in place of face powder, as it stays on until you wash it off. It is so lifelike in appearance that it is impossible to detect it, and it gives you a youthful skin "every one just loves to touch." It is especially recommended as a protection to the skin, for shiny nose, freckles, tan, blackheads and sallow, dark, rough skin. Try it today on your face, neck, hands and arms. Yes, it's absolutely harmless, even on the most delicate skin. At all toilet counters everywhere. (Advt.)

NOTICE!

MISCHEL CHERNIAVSKY

'CELLIST

and

MRS. GERTRUDE HUNTLEY GREEN, Pianist

RECITAL

Tuesday, May 31, 8:30 p.m.

Plan Opens Wednesday, May 25 at Fletcher Bros.
$1.65 and $1.10, including Tax

Local Management, Geo. J. Dyke

TOBACCO AND PIPES

At a tobacco trade exhibition recently held in London Mr. Dunhill read a paper dealing with the early history of the weed, agreeing with those who ascribed the origin of smoking to the West rather than the East. He described how tobacco was first burned in the West as an offering to the Great Spirit, just as myrrh and incense were offered in the East, and how also it was used for medicinal purposes. Tobacco was then burned in the open, but eventually a hole was made in the ground in which the tobacco was placed and the smoke drawn through a reed, and this in course of time led to the manufacture of pipes. It was due to the growth of the practice of the individual offering the sacred herb to the Great Spirit on his own account that the daily pipe became general and smoking passed from ceremonial and medicinal use into a habit. The one-piece pipe was a European development, and forty years after tobacco was first introduced here pipe-making was an established industry in the country, while today the whole world was supplied with pipeclay from Devon.

Dealing with the pipe as it is known today, Mr. Dunhill said the difficulty experienced in maintaining a high standard was shown by the fact that only eight out of every hundred Bruyere pipes turned out were perfect. It was predicted twenty years ago that the supply of Bruyere would not last ten years, but it was still unexhausted. The discovery of the shell pipe was an accident due to the fact that Algerian heather root had been kept for some time at a great heat. It had been overlooked, and when it was discovered it was found that the tougher grain had stood out while the softer grain had shrunk. From that, after further experiment, the shell pipe had been evolved. Another recent development had been the lady's pipe, though that was only a return to a custom which prevailed in the days of Louis XIV., the ladies of whose court were regular pipe-smokers, though not in his presence.

Mr. F. Witheomb said that the lot of the pipe-smoker before the advent of the briar pipe was anything but pleasurable, and expressed wonder that smokers existed in the so-called good old days. Pipes then were so badly constructed and became so hot that it was almost impossible to touch them, while the smoke which issued from the stem was so vile that only the strongest stomach could stand it. Early briars were little better, for only a man with robust lungs could draw any smoke through them, and 90 per cent cracked within the first half-dozen smokes. Of all the materials which had been used for the manufacture of pipes, the briar was the best, and there was a huge fortune awaiting the man who discovered a material which had all the qualities of the briar and would cheapen its manufacture.

Volcanoes are generally near the sea.

A Society Belle and a Rufus Wallingford combined whose story fights in high finance will astound and fascinate you.

ROYAL

ALL THIS WEEK

A powerful melodrama of a man who wins to the highest pinnacle of financial success through his clever pen—and the inevitable and—a climax that will startle you

Prices, Matinee
Children.....15c
Adults.....25c

Prices, Evening
Children.....15c
Adults.....35c

LIONEL BARRYMORE

In the Drama by Sir Charles Young

Jim the Penman

The law was closing in on Jim the Penman, he saw only one way out—and Jim the Penman decided to take that way for his daughter's happiness—a climax you never could guess

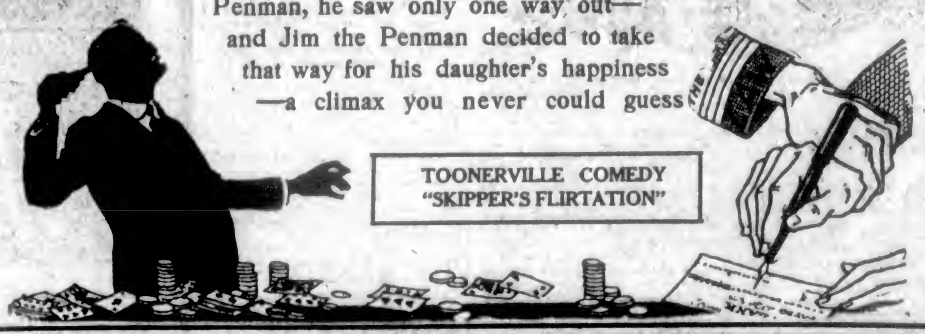

TOONERVILLE COMEDY
"SKIPPER'S FLIRTATION"

Pantages

"WHERE EVERYBODY GOES"

MONDAY AND TUESDAY
CONTINUOUS 2 TO 11
A PARAMOUNT PICTURE
Jesse L. Lasky Presents

Ethel Clayton

IN

"SINS OF ROSANNE"

Adapted from the story, "Rosanne Ozanne," By Cynthia Stockley

CAUGHT! Caught in the rooms of a roue and thief—by the man she loved! And she the belle of her set, and daughter of a proud old house! What was the sinister power that ruled her—at times a lovely, innocent girl—now an abandoned adventuress?

A smashing tale of the diamond fields of Africa. Unique in its picturesque scenes. Vibrant with eerie mystery.

You'll want to see the daring feats of professional jewel smugglers. You'll want to see the beautiful star in her Queen-of-Sheba gown.

With JACK HOLT and FRED MALATESTA

A Fascinating Tale of Hearts and Diamonds

BEGINNING WEDNESDAY MATINEE
LEWIS HOOPER PRESENTS

William Edmunds

IN

"Not Yet, Marie!"

LEONARD AND WILLARD
In a medley of fun and personality.

ANNA VIVIAN
Assisted by Evelyn Dufresne in "A Surprise"

GRACE HAYES
The Pleasing Songstress. Cyril Mockridge at the Piano

CHARLES AND MAYME BOTTERS
Unique Bits of Novelty

"DOUBLE ADVENTURE"
Episode Fourteen

WILL H. ARMSTRONG
Famous Comedian, assisted by the Musical Comedy Star, Miss Maudie Smith, in
"THE BAGGAGEMAN"

PANTAGES CONCERT ORCHESTRA

Matinees, 3. Nights, 7 and 9

SPECIAL HOLIDAY OFFERING AT PRINCESS

Willard Mack's Celebrated Play "Broadway and Buttermilk" to Be Produced Tuesday by Mildred Page Players

"Broadway and Buttermilk," the next offering of the Mildred Page Players, is to be produced Tuesday evening instead of having a Wednesday night opening, as has been the custom for the past year at the Princess. This Tuesday night performance is a special holiday offering and makes it possible for many who have never had an opportunity before to witness one of the really big and worth-while productions staged by this capable company.

"Broadway and Buttermilk" is by Willard Mack. This alone is a splendid boost for any play, as Mr. Mack's string of New York successes set critics and play writers talking during the last seven years.

Miss Page will be seen in a delightful character, which should add more friends to the large following already acquired during her long stay in Victoria, and the entire cast will grace splendid parts in the manner that has won for the Mildred Page Players the name of being the best company of its size ever seen in Victoria.

On Wednesday night the cash prize of $5 will be given for the best guess on how many words Byron Aldenn had to say in "Rolling Stones" last week; also, the Captain Kidd contest continues, and the prize next Saturday will be $30. Get busy, little folks, and don't miss your chance by missing "Broadway and Buttermilk. Send in your guess and then come and hear the returns on Saturday. You'll see a great show and have a go at the $30 prize.

Remember the special holiday performance of "Broadway and Buttermilk," Tuesday, May 24. Curtain rises at 8 o'clock sharp.

LETTERS TO THE EDITOR

No letter to the editor will be inserted except over the proper signature and address of the writer. This rule admits of no exceptions.

Government Control

Sir,—Shortly after the opening of the last session of the Provincial Legislature, several individuals, who described themselves as private citizens, waited upon the Provincial executive and laid before that august body their opinion of the motives which actuated those electors who had voted against and defeated Prohibition. As each of these private citizens had been conspicuous for his efforts to persuade the people that Prohibition was a panacea for everything that afflicted the body politic, it is needless to explain that their readiness to interpret the motives which had inspired their opponents was merely one of the attributes of the omniscient evangelical conscience. As one who voted against Prohibition, and for some time previously to the referendum worked amongst those who were opposed to it, probably my opinion as to the reasons which resulted in the sweeping victory for Government Control, at least upon Vancouver Island, may be of interest. Primarily, to eighty per cent of those who voted against Prohibition the one outstanding reason for that opposition was that Prohibition is an interference with the liberty of the subject. It has become the fashion amongst a certain class of writers to belittle the force of this assertion or to turn it by a tortuous interpretation into argument favorable to their side—but the bald truth stands, as seen by the result of the referendum, that the immediate descendant and descendants of those who have realized the truth that an Englishman's home is his castle voted to defend that principle even against indirect attack. But at least ninety per cent of those who voted for Government Control were actuated to a more or less greater extent by the hope that the free and well-regulated sale of liquor in British Columbia would induce the residents of outside countries to patronize this Province as a tourist resort.

The voters of British Columbia realised that the Prairie Provinces were irretrievably—for the time being—committed to Prohibition, and that the United States was in the same plight, but not one voter in British Columbia ever imagined that the convictions or idiosyncrasies which had controlled the bodies politic of those districts into adopting Prohibition, would in any way affect the actions of the individual when he crossed into British Columbia. The voter of this Province calculated, with cold precision, that for every dollar they spend twenty dollars for the cost of living and other necessities—that this money would filter through the natural channels of trade—and that everyone, from the day laborer to the wholesale merchant, would benefit by the distribution of foreign capital.

In order to attain this very commendable result, with as little resultant excess in the consumption of alcohol as was possible, was one of the strongest inducements to vote against Prohibition. One would naturally have expected that every effort would have been made by those framing the act to induce the consumption of good standard beer, containing at the most six per cent of alcohol, by permitting its consumption everywhere at tables where tea and coffee are consumed. Had this been adopted the consumption of drink containing a percentage of alcohol up to 60 or 65 per cent would gradually have diminished till the consumption of this class of liquor would have become negligible. But the Provincial Legislature in their wisdom thought otherwise. They devised an act which, by placing every obstacle in the way of consumption of beer, would, they hoped, accelerate the consumption of liquor of high alcoholic content, and also produce an enormous Provincial revenue. The high dreams they entertained of revenue have received a rude shock from the action of the Dominion Government in increasing the import and excise duties. Will the Provincial Legislature at its next session give the Common People, the laborer, the mechanic, the merchant, the wholesaler, a chance to reap some commercial advantage from the liberty which they voted to themselves on October 20, 1920?

B. J. PERRY.

Empress Hotel, Victoria, B. C., May 20, 1921.

The Liquor Law

Sir,—In a recent issue of The Daily Colonist appears a copy of an address delivered by a Mr. J. N. Harvey before the Methodist Conference of British Columbia, now in session.

It is my intention to take issue with Mr. Harvey in regard to his statements re the new liquor law; also his unjust, unfair and un-Christianlike attacks on the Attorney-General, the Government and the recently appointed Liquor Board.

The people, in October last, voted by a large majority for the sale of liquor under Government Control, and I have a right to suppose that the people—in spite of Mr. Harvey—are intelligent people.

Surely at this early stage, it is grossly unjust, to say the least, to condemn in such a wholesale manner those who have been entrusted with the responsibility of putting the new liquor law into effect.

Of course, it was a foregone conclusion that the opponents of Government Control would, as soon as they discovered what was the wish of the people in this respect, immediately take steps to try and discover either rightly or wrongly, some phase of the new liquor act or some fault with the administrative body which they would use for their propaganda in an endeavor to reverse the decision of the people on some future occasion.

The following statement also appears in Mr. Harvey's address: "The people who voted moderation and those who voted for prohibition had at least this in common: In the main they were opposed to encouraging the consumption of liquor."

Well, sir, to my mind, a man who makes such a statement either lacks intelligence or doubts the intelligence of his fellow men.

In today's issue of The Colonist (20th inst.) I see there is an article in which appears the sentiments of the Laymen's Association of the Methodist Church, as shown by the endorsement of Mr. Harvey's remarks in his address.

It appears that Mr. Harvey and his fellow plotters are terribly upset because the press has published certain statements supposed to have been made by the Liquor Board, and which the said Board have not seen fit to deny. Perhaps the Laymen's Association would be interested to know that the Liquor Board has more important business to attend to than that of answering all the venomous attacks made upon it by so-called moral reformers and political opponents.

Let the laymen please note that the people of British Columbia spoke with no uncertain voice in favor of Government Control, and before they start to find all kinds of motes and beams in the eyes of the Attorney-General and members of the Liquor Board, let them pull the beams out of their own eyes—a job which will keep some of them mighty busy for a long, long time.

M. W. MANN,

1912 Birch Street, Victoria, B.C., May 20, 1921.

Chinese and Liquor

Sir,—I have no doubt The Times will feel properly snubbed. The evening paper should remember that the physiognomy of the A.G. being, at least in the eyes of Madame A. G., of more prepossessing appearance than that of Mr. J. N. Harvey (though this might be disputed by Mrs. Harvey), the A. G.'s photograph should have been published alongside of Mr. Harvey. Perhaps The Times remembers that prior to the election the public had been inflicted with the photo of the A. G., sufficiently, in the picture shows, and wishes to spare the public.

Be that as it may, I would like to suggest that a representative of the Crown might cultivate a little more dignity; the language used, as reported by you, is hardly what one expects from Ministers of the Crown, although it may be in keeping with that of another member of the Government who, as reported by the press, was quite prepared to turn the Legislative buildings into a pugilistic hall, and of other members of the Legislature who turned the same building, on a memorable occasion, into a gymnasium.

Coming now to Mr. Harvey's crocodile tears for the Orientals, as reported by The Times last night. If, as a result of Government profits in the sale of liquor, the Methodist Church becomes a partner in the repugnant business, I have seen no protests from that church against the disfranchising of the same Orientals, nor have they had the courage to make any public demands that the franchise should be granted to the Orientals who are native-born and educated in Canada, or those who by virtue of a written covenant, signed by the representatives of this country, should have been given the franchise. The Methodist Church, apparently, was quite willing that the covenant should be turned in "a scrap of paper."

Making no protests against the injustice, the Methodist Church becomes then, according to its own line of reasoning, a party to it, and the position then becomes as follows: You bind and gag the Orientals so that they cannot give an expression of their opinion on the liquor question, and now you weep crocodile tears, like the Pharisees, because the Orientals are to be given the same privileges as the Occidentals. Are the Methodists really fearing the effect of liquor on the Orientals, or have they raised the question merely because they desire to impose their will on the rest of the people as to what they shall eat and drink? Liquor is sold in China without restrictions of any sort in the grocery stores, and it has not made drunkards of them, and it will not do so here however many liquor stores are opened in Chinatown, so long as the Orientals keep to their own mode of living and do not become "assimilated." When M. Painleve, the French statesman, visited China last year, after passing through British Columbia, he was banqueted by the Chinese President, who told him to drink all he wanted, as there was "Liberty in China." The remark was somewhat significant.

H. HASTINGS.

1206 Wharf Street, Victoria, B.C., May 19, 1921.

ROMANCE OF THE AMETHYST

Once a rarity, the amethyst is now comparatively common. More than a century ago it reached its zenith in value and popularity. At that time an English Princess possessed a magnificent necklace of almost perfect stones which cost two thousand guineas, or a little more than ten thousand dollars. Today this royal piece could be duplicated by the expenditure of approximately a tenth of the original amount.

Scientists define the amethyst as a clear purple or bluish violet variety of crystallized quartz. In hardness it ranks below the diamond in the proportion of nine to ten. Though it resists acids it can be cut with a file, and its color can be dulled by the application of heat. The stone apparently tries to hide from the eyes of man, for, if it does not lie within the covers of a bed of granite, it will have as its cloister a hollow rock ball technically known as a geode.

The word amethyst is of Greek derivation. Literally it means "without drunkenness." The ancients, frequent users of the wine cup, preferred cups made from the stone, as they not only believed in its insurance against intoxication, but also in its power to render inactive any poison it might chance to hold. The gem thus bestowed tranquility of mind upon its owner, for, in that age the visitation of death through the agency of secretly-administered drugs was not an uncommon occurrence.

Wise Men's Superstitions

Aristotle, the philosopher, thought that the amethyst would "hinder the ascension of vapors." Baccio, an Italian painter, testified to its efficacy as a resistant of poisons, and further asserted that the jewel sharpened the wits but breeded sleeplessness.

The pious Crusaders who fought to gain the Holy Land for Christendom, wore amethysts to preserve them from harm. Thus used as an amulet, it soon acquired the title of "the soldier's stone." The people of that period considered the gem a symbol of pure love or sincerity, employed it to express mourning, and wore it when bearing petitions to the overlords. They also believed it capable of preventing the descent of hailstones and locusts.

Edward the Confessor lightly prized a ring set with an amethyst of the finest quality. This precious stone now adorns the British Crown. Its legendary lore clings to it still, for it bears a reputed value as a protector against contagious diseases.

Cleopatra's Jewels

Cleopatra, the scheming sorceress of the Nile, admired the purple brilliant. She had a signet ring of the stone engraved with a Persian symbol of divinity and light and life. Antipater, the poet, pronounced "the engraving truly of a skillful hand."

Probably the best bit of portraiture done on any jewel is that of the head of Mithridates, the ancient King of Pontus. This deep violet image was discovered many years ago in India.

The largest sculptured or carved work with an amethyst as the medium consists of the bust of Trajan, the Roman Emperor. This adornment, formerly in the possession of the Prussian Court, mysteriously disappeared when Napoleon occupied the city of Berlin. Historians allege that some of his generals had taking ways. The work of art has been lost to the world since the time of this invasion by "The Little Corporal."

Are you a February child brought into the world under the sodiac sign of Aries? If you are not averse to a little romanticism and wish to play safe, you might invest in amethyst insurance; there are no monthly or annual payments beyond the first cost, and sometimes a sweetheart gladly bears that. Some verse writer put the idea in a nutshell when he counselled:

The February—born may find
Sincerity and peace of mind,
Freedom from passion and from care,
If she an amethyst will wear.

YOUNG WOMEN AVOID PAIN

This One Tells How She Was Benefited by Taking Lydia E. Pinkham's Vegetable Compound.

Regina, Sask.—"For two years I suffered from periodic pains and nausea so I was unable to get around. My mother had me take Lydia E. Pinkham's Vegetable Compound, and I am much better and able to go about all the time, which I could not do before. I recommend Vegetable Compound to my friends if I know they suffer the same way, and you may publish my letter if it will help any one, as I hope it will."—Miss Z. G. BLACKWELL, 2073 Osler Place, Regina, Sask.

If every girl who suffers as Miss Blackwell did, or from irregularities, painful periods, backache, sideache, dragging down pains, inflammation or ulceration would only give this famous root and herb remedy a trial they would soon find relief from such suffering.

It hardly seems possible that there is a woman in this country who will continue to suffer without giving Lydia E. Pinkham's Vegetable Compound a trial after all the evidence that is continually being published, proving beyond contradiction that this grand old medicine has relieved more suffering among women than any other medicine in the world.

For special advice women are asked to write the Lydia E. Pinkham Medicine Co., Lynn, Mass. The result of forty years experience is at your service.

Tiny Dose and Baby Is Happy

THE medicine a mother takes for her own constipation is seldom the right medicine for her baby. Thousands of mothers for thirty years past have been giving babies Dr. Caldwell's Laxative Syrup Pepsin, which is a combination of simple herbs with pepsin. The full formula is on the package. This remedy is mild and gentle and does not gripe. It contains no narcotics. Half a teaspoonful will relieve constipation, biliousness, feverishness, colds and many other symptoms that indicate baby's inactive bowels. Mother, a sixty-cent bottle will last you months, and if it doesn't do as claimed your money will be refunded.

If you would like to test Dr. Caldwell's Laxative Syrup Pepsin free of charge before buying it in the regular way of your druggist, send your name and address to Dr. W. B. Caldwell, 19 Front Street, Bridgeburg, Ont., and a free trial bottle will be sent to you promptly, postpaid.

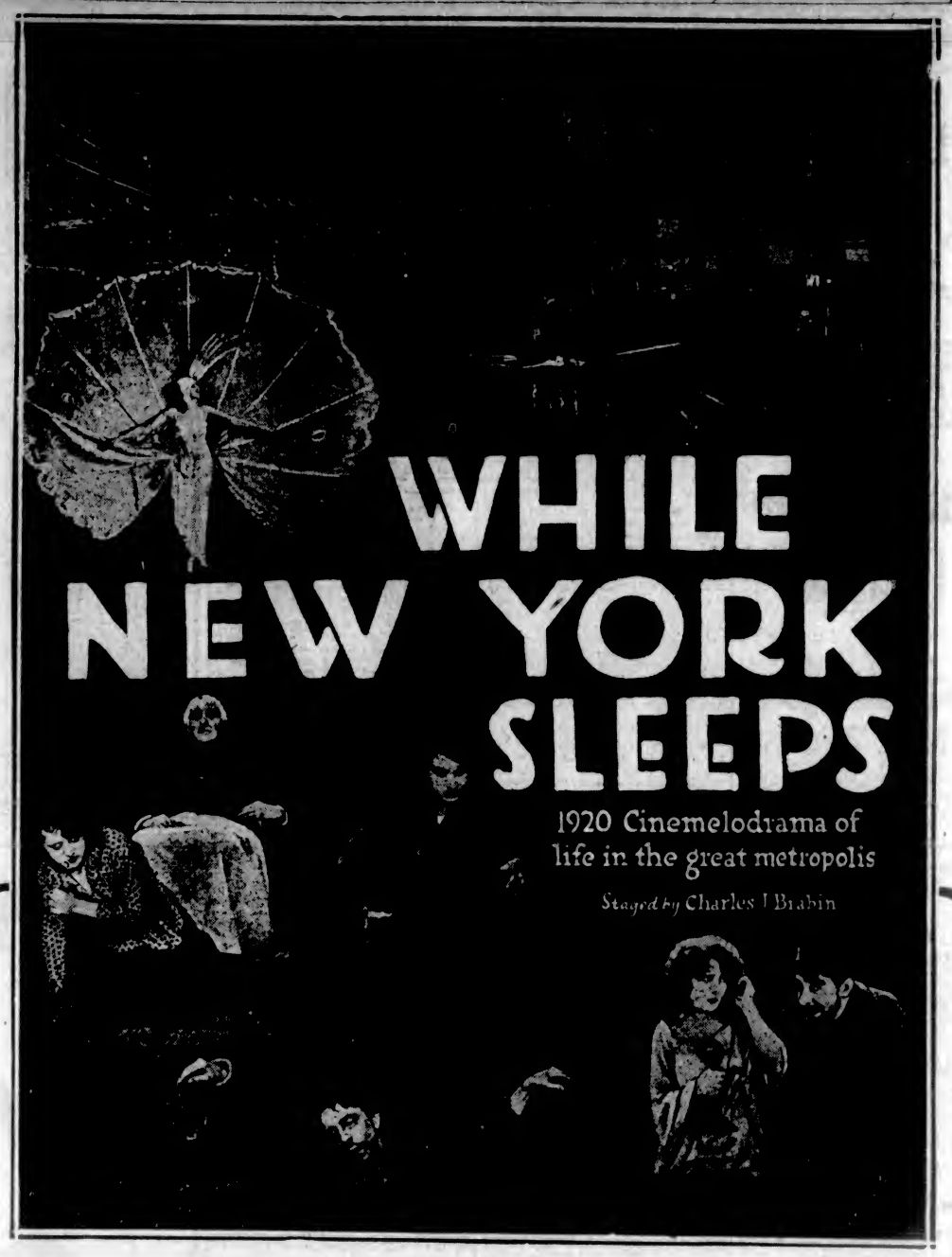

The mightiest screen melodrama of all time—A picture of night life in the lights and shadows of the Great Metropolis. As titanic as the Great City itself.

DON'T MISS IT!

Also

VANITY FAIR GIRLS

In Comedy

"PRINCE PISTACHIO"

FEATURING SNUB POLLARD

NOTE—Owing to the high cost of this special production we are compelled to advance the admission price for this week only.

PRICES:

Matinees—	Adults	35c
	Children	15c
Evenings—	Adults	50c
	Children	15c

All This Week

VARIETY

Starting Tomorrow May 23

Indigestion

is usually the result of sluggish torpid action of the liver and bowels, and disappears when Dr. Chase's Kidney-Liver Pills are used. One pill a dose. 25 a box, all dealers

Dr. Chases Kidney & Liver Pills

"HIGHLAND COURTESY"

To belong to the Clan Eachainn Ghearloch, with tap-roots and collateral roots stretching back through Ruairidh MacAlain of Moidart and Cianranaid, to the first Lord of the Isles and King Robert II., and through the Macleods of Harris and Dunvegan to the Mar who was Robert the Bruce's nephew, is to come of a respectable if somewhat bloodthirsty parentage. On a morning in the 15th century, for instance, Allan Macleod, of Gairloch, went a-fishing and carelessly fell asleep on the bank of the River Ewe. There he was found by two of his kinsmen, of the Lewis branch of the Macleod family, and "made short by the head" as he slept. The news of his demise was carried to his widow, with true Highland courtesy, by the murderers themselves, after which they dragged her two sons from her knees and dirked them at the Meall Chadiadh na Thaing, or Rock of the Place of Burial. Some years later they were themselves slain in their turn by Mr. Mackenzie's direct ancestor, Hector Roy, who afterwards added yet yet other Macleods to his "bag"—three of them one morning before breakfast, says his descendants—and thus it was that in the course of time, as the result of a long series of similar family blood-fueds, Gairloch passed from the Macleods to the Mackenzies.

TRUST HOUSE COMPANY GETS INTO DIFFICULTY

LONDON, May 20.—The Trust House Company, started by the late Earl Grey to acquire licenced liquor houses in which the managers' salaries should be dependent upon the sales of foodstuffs rather than upon the sales of liquor, and also limiting the shareholders' dividends, a scheme which made remarkable progress in the last 12 years, is now finding itself in difficulties through recently acquiring houses which it has been unable to make profitable.

Violent criticism by the shareholders included the allegation that what was originally a philanthropic institution had become a speculative enterprise.

Tortoises effect respiration by swallowing air.

Appeal to Raise Wakeford Costs

LONDON, May 20.—A public appeal has been issued by the Bishop of Lincoln for help in paying the costs involved in the prosecution of Archdeacon Wakeford for immorality. The amount is £4,000, which, it is admitted, the defendant is unable to pay.

TORONTO, May 20. — Michael Struch was convicted today of attempting to murder Mrs. Michael Popelink, and was sentenced to prison for 12 years.

KI-MOIDS

For INDIGESTION

In new granular form, dry on tongue, or with sips of water, hot or cold, preferably hot.

QUICK RELIEF!

Price, 25-50-75¢

ALSO IN TABLET FORM

MADE BY SCOTT & BOWNE

MAKERS OF SCOTT'S EMULSION

Queen of The Carnival Ball and Broom Festival

Empress Hotel
May 24th
9 o'Clock

Official function of the celebration under distinguished patronage.

Gorgeous Extravaganza

Wonderful Lighting Effects

and the best of British Columbia's artists, in the most elaborate cabaret programme ever presented in the Pacific Northwest, including:

Mrs. Harry Pooley
Miss Eva Hart
Mrs. D'Oyly Rochfort
Mrs. Charles Wilson
Mrs. Billie Rochfort
Mrs. A. J. Gibson
Mdle. Charlebois
Mr. Kenneth Angus
Mr. Ingledew
Mr. Le Messieur, Vancouver
Mr. Bogvertz, Vancouver

and many others, assisted by large and popular choruses and ballets.

HEATON'S SPECIAL ORCHESTRA

Tickets may be obtained from:

MITCHELL & DUNCAN
W. H. WILKERSON
FLETCHER'S MUSIC STORE
O'CONNELL'S, LTD.
HALL'S DRUG STORE
WOODWARD'S
F. A. GOWEN'S
GEORGE STRAITH
J. H. (MICKEY) RICHARDSON
COCHRANE'S DRUG STORE
LITCHFIELD'S
SOMMER'S ART STORE
HALL & SON
TERRY'S DRUG STORE
VICTORIA BOOK AND STATIONERY
BRIEN'S PHARMACY
WHITNEY'S
EMPRESS HOTEL
SPENCER'S MUSIC DEPT.

Up-Island Intending Patrons Are Advised to Make Reservations by Writing P.O. Box 1266.

BRILLIANT SPECTACLE TO CONCLUDE CARNIVAL

Broom Festival Will Be Fitting Climax to Victoria Day Celebration Festivities—Under Distinguished Patronage

Everything is in readiness for the Queen of the Carnival Ball which will be held on Tuesday evening in the Empress Hotel, and which will prove to be a most appropriate and successful culmination of the carnival celebrations, which promise to attract many outsiders to the Capital City on that date.

The entire ground floor of the hotel will be utilized for dancing, while the majority of the gorgeous extravaganzas will be presented in the ballroom. Beautiful decorations will adorn the spacious rooms, while the brilliant lighting effects which will add so much to the affair will be among the most spectacular of their kind ever displayed here.

Elaborate settings are to be used in connection with the novel entertainment numbers which will be given during the evening between the many dances. Mrs. R. H. Pooley will render in her usual charming manner, "Some Day," and another new song; and Miss Eva Hart will contribute "The Cigarette Girl" and "Men." Mr. Le Messurier, the wonderful sketch artist of Vancouver, and the possessor of an exceptionally fine baritone voice, will assist at the function, while Madame Charlebois, of New York, will delight her many admirers with her graceful interpretation of the "Bluebird Dance."

Mrs. Rochfort, who has recently returned from Los Angeles, where she has been a prominent figure in the movie world, has consented to take part at this function, and will enter the ballroom in a barrel, drawn by three small boys handsomely costumed, and will render that old favorite, "Patches." Mrs. Charles Wilson will take the leading part in "The Broom Festival" extravaganza, concerning the details of which much secrecy is being maintained. Mrs. Rochfort, better known as Miss Phyllis Davis, will delight her audience as she comes in in a gondola of purple iris, drawn by six flowers, while she herself will be costumed as a yellow rose, singing, "An Old Fashioned Garden." This number will, without doubt, be termed the "Act Beautiful."

"Harem Eyes," with Kenneth Angus and Madame Charlebois taking the soloists parts, aided by a large beauty chorus handsomely gowned in rich Turkish costumes, will prove one of the outstanding features of the evening. Mrs. A. J. Gibson, the talented accompanist, will preside at the piano, which fact assures the success of the musical programme of the affair.

Two prominent extravaganzas will be given by Mr. Ingledew, assisted by another beauty chorus. The titles of his presentations are, "Health, Wealth, and the Girl You Love," and "I Love You, Dear," which will be accompanied by elaborate effects which will greatly add to the beauty of the act. Mr. Ingledew is well-known for his clever acting, and his talents will be displayed to full advantage at this carnival festival.

Heaton's orchestra of fifteen pieces will dispense a programme of dance music, while the supper arrangements include a delicious buffet dinner served in the Old English Dining Room, in three sittings. Ample accommodation is being provided in order that there will be no overcrowding. The military officials have given permission to the officers to wear uniforms, which will add a somewhat military atmosphere to the function.

Tickets for the ball are now practically at a premium, inasmuch as almost a thousand reservations have been made, and those who propose to attend the festival and have not yet obtained their tickets should do so at once. These latter may be secured at many of the principal stores of the city. In honor of the visiting Americans, the Stars and Stripes will be accorded a place of honor with the Union Jack at this outstanding social event of the year.

The affair is under the distinguished patronage of the Administrator and Mrs. Macdonald; Premier and Mrs. Oliver; His Worship the Mayor and Mrs. Porter; Capt. Adams, C.B., R.N.; Brig.-Gen. and Mrs. Ross; the Hon. Mrs. Mary Ellen Smith, M.P.P. and the members of the Cabinet and their wives. Under such patronage, amid splendid surroundings, beyond a doubt the Broom Festival will be a most brilliant function.

ST. ANDREW'S CHOIR WILL GIVE CONCERT

The choir of St. Andrew's Presbyterian Church, under the very capable leadership of Mr. Jesse Longfield, has kindly consented to give a sacred concert in the James Bay Methodist Church next Thursday evening, beginning promptly at 8:15 o'clock. The following programme will be offered:

Anthem, "From Egypt's Bondage Come" ..... Page
Vocal Solo, "Fear Ye Not, O Israel" ..... Buck
Miss Beth Simpson
Anthem, "Angel Voices Ever Singing" ..... Hall
Solo, Miss Ruth Melville
Vocal Solo, "Babylon" .... Rodney
Mr. Pope
Quartette, "Saviour When Night" ..... Shelley
Miss Morton, Mrs. Hall, Messrs. Francis and Melville
Violin Solo, "Berceuse" .... Godard
Mr. Jesse Longfield
Anthem, "Still, Still With Thee" .. .. Connell
Vocal Solo, "Gentle, Holy Saviour" ..... Gounod
Mrs. Howey
Anthem, "The Pilgrims of the Night" ..... Nichol
Soprano obligato by Miss Morton
Vocal Solo, "King of Eternity" .. .. Jones
Miss Stevenson
Duet, "Watchman, What of the Night" ..... Sargeant
Messrs. Francis and Melville
Anthem, "Lead, Kindly Light" .. .. Evans
Solo, Mrs. Brooke
God Save the King

Popular Artiste Assisting at the Festival

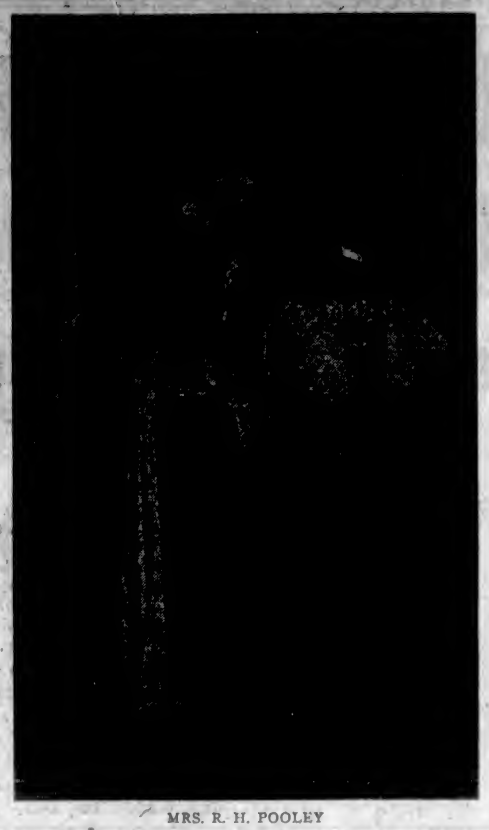

MRS. R. H. POOLEY
Who Is Contributing Two Special Numbers at the Carnival Ball on Tuesday Night

PLANS COMPLETE FOR TWO-DAY CELEBRATION

Broom Festival to Be Held in City for First Time—Parade, Sports, Regatta and Social Affairs on Programme

For the first time in the history of Victoria the citizens will participate in a Broom Festival. The Victoria Day celebration and Broom Festival is being conducted by a committee of citizens appointed by His Worship the Mayor. The celebrations will take place on two days, the 23rd and 24th of May.

Monday morning the schools of the city will hold patriotic services. In the afternoon, at the Willows Park, will be held the annual school sports, commencing at two o'clock sharp. Over 300 entries are in for the sports. There is no charge for admission to the park. Programmes covering the events and entries therein can be purchased at a small sum.

In the evening, on the Parliament Building steps, there will be held a grand choral concert and community "sing" at 8 o'clock; the committee are hoping that everybody will take part. The community sing is under the direction of Mr. Frank Sehl, and the Salvation Army Band will assist with some of the numbers. Following the "sing" there will be street dancing on Yates, between Blanshard and Douglas, the G.W.V.A. Band will provide the music. In order to prepare the street for this dance, it will be closed to traffic from 6 o'clock.

Tuesday's Events

On Tuesday, May 24, the big parade will start at 9:30 sharp from the corner of Yates and School Streets. This parade will be particularly fine and valuable prizes are offered for the best decorated car in the various sections. The order of the parade is as follows:

Chief of Police
Mayor and Board of Aldermen.
Reeve and Councillors of Oak Bay and Saanich.
British Campaigners.
Boys of Naval Brigade and Naval Band.
Princess Patricia and Machine Gun Corps.
16th Battalion Band.
Festival Queen's Suite.
Festival Queen and Escort.
Floats as per Horse Drawn.
Horses in Order as per Parade Programme.
Decorated Auto Passenger Cars First.
Decorated Auto Floats.
Decorated Bicycles.

The parade will start at the corner of School and Yates Streets, and then proceed down Yates to Douglas, along Douglas to Belleville, down Belleville to Parliament Buildings, around Parliament Crescent, where the Queen will drop out for the coronation ceremony; then up Menzies to Michigan, along Michigan to Park Road, on to Beacon Hill. The Carnival Queen will rejoin the procession after being crowned, and proceed to the Park, where Her Majesty will hold a short reception. Following the parade there will be the official luncheon, at which Her Majesty the Queen will be the hostess.

Regatta at Gorge

At 2 o'clock sharp the big regatta will be held at the Gorge. On this occasion the official barges and band will be on the city side of the park. Mr. L. D. McLean and a very capable committee have charge of the regatta; this insures that everything will be carried off to the minute. The committee are very fortunate in having the navy men in town on this occasion to take part. Interesting races are to be run for their benefit. The navy men have challenged the army men to a five-oared whaler race. This event will, undoubtedly, be of great interest. Chief John Robert states that Indians will be here in large numbers and will bring with them their large and small canoes. This old-time drawing card will again be the chief event of the afternoon. There will also be a number of swimming events open to all, and comic stunts by the men of H.M.C ships. The 5th Regiment Band will be present and will dispense music, which will add to the enjoyment of the afternoon.

Evening's Entertainment

In the evening there will be another street dance and a serpentine battle in the Gorge Amusement Park. There will also be the brilliant Queen of the Carnival Ball at the Empress Hotel. This celebration will attract thousands of outside visitors. A large and influential committee are working to insure the success of the occasion, presided over by Acting Mayor Sangster, with J. B. McCallum as secretary.

FUTURE OF LONDON

What London will be like 50 years hence formed the subject of discussion at the annual dinner of the London Society, held recently at the Royal Adelaide Gallery (Gatti's), Strand. Lieutenant-Colonel Sir William Wayland, who presided, said that the society was out for the betterment of London and to make it more beautiful.

The Dean of St. Paul's, in introducing the subject of discussion, said he still thought that we had missed a great opportunity. Instead of putting up hideous war memorials we should have commemorated our successes by destroying a few of the memorials that existed. We might well have celebrated the armistice by pulling down Charing Cross bridge, and the signing of peace by the blowing up of the Albert Memorial. It had been predicted that the population of London in 1971 would be twelve and a half millions, but he neither thought nor hoped that it would be anything like that number. With the inevitable decay of our foreign trade it would be extremely difficult to support our present population, and 50 years hence London would probably be a good deal smaller than it was now—a matter that he would not at all regret. It was more likely that London would look very much like what it did now, only a good deal more out-at-elbows.

Our extraordinary conservatism in house construction was a remarkable phenomenon, and it was strange that human ingenuity had not been turned to the improvement of our habitations. He did not see why they should not be made of material which would enable us to pack them up and take them away. Our public buildings should be more solid and permanent, but the habitations of private citizens should be cheap and portable. He hoped there would be no skyscrapers. We might look forward to more speedy transport which would render it possible to put up a ring of garden cities round the metropolis. His idea of a town would be where every house had a small garden. Money was not likely to be very abundant in the next 20 years, and it would be as well that we should curb our enthusiasm. He was afraid that he was living up to his reputation—(laughter)—but, personally, he could not feel very optimistic about our future, and he did not think that any sensible person could.

YE CANNA' BEAT IT

Scotch Caution and Canadian Efficiency in Clothes

A Semi-ready suit made to special order is handled by the cutter within half and hour after the phototype measurements are sent in. Each order for an individual suit goes through the shops in four days. Not a motion is wasted.

Suitings at $36 are shown in staple tweed patterns and other fine woolens at higher price. Fabric and work are examined with Scotch caution, and most efficient and economic methods of this great Canadian tailor shop assures the value.

Mearns & Fuller have had thousands of Semi-ready suits made to measure when a customer wanted some particular pattern in which his size was not in stock.

CHESS COLUMN

"Good company 's a chessboard."
—Byron's "Don Juan."

To Correspondents: Address all communications to Chess Editor, The Colonist, Victoria, B.C.

Combination
Position No. 8.
White, 14 pieces

Black, 14 pieces

This queer ending was as follows: 1. P-B 8, N-B 5; 2. Q-B 2, P-N 6; 3. P x P, P x P; 4. B-N, N x B P; 5. B x P, Q x B ! 6. Q x Q, N-K 7 mate !.

Solution to Position No. 7

Black's error was in over-pressing his attack. He should have attended to his own safety first with, for example, 1. . .N-N etc.

We are glad to be able to contradict the report of the death of Leo Forgacs, the Hungarian master, which was noted in our column of March 27 last, and in most of the chess magazines. From latest reports, he is alive and well.

Lasker-Capablanca Match

We are now in receipt of the score of the games played in this encounter. We shall publish the winning games, all of which went to Capablanca, but would willingly spare our readers the drawn games, which are arid as the desert. Drawn games in grand master play are not usually conducive to freshness, and those of this match are no exception. The first game of the contest, which is typical of the rest of the drawn games, has already appeared in this column. If, however, any of our readers wish to have any more of these drawn games, we shall be pleased to publish same upon receipt of an intimation to that effect.

That Lasker was not up to the form which has enabled him to defy all challengers for the past 26 years, is apparent from the games of this match. The American Chess Bulletin says, "What the world had come to regard as Lasker's matchless skill, was conspicuously absent in this encounter." In the fifth game, which we publish below, Lasker, after losing a pawn, made a great effort to secure a draw, but at the critical point committed a blunder which lost right off. It is almost inconceivable that this great master could have failed in this manner. "How the mighty have fallen!"

For Capablanca, it is generally conceded that, notwithstanding Lasker's falling off, the match has proven that he (Capablanca) is a grand player. He is, says the American Chess Bulletin, as nearly invulnerable as a chess master can well be, and his work in this important encounter could not well have been improved upon.

Fifth Game of the Match. (1)
Queen's Gambit Declined
(Notes by David Janowski)

White Capablanca	Black Lasker
1. P-Q 4	1. P-Q 4
2. N-K B 3	2. N-K B 3
3. P-B 4	3. P-K 3 (a)
4. B-N 5	4. Q N-Q 2 (b)
5. P-K 3	5. B-K 2
6. N-B 3	6. O-O
7. R-B (c)	7. P-Q N 3
8. P x P	8. P x P
9. Q-R 4 (d)	9. P-B 4 (e)
10. Q-B 6	10. R-N
11. N x P	11. B-N 2
12. N x B ch	12. Q x N
13. Q-R 4	13. Q R-B
14. Q-R 3	14. Q-K 3
15. B x N	15. Q x B
16. B-R 6	16. B x N (f)
17. B x R	17. R x B
18. P x B	18. Q x B P
19. R-K N	19. R-K
20. Q-Q 3	20. P-N 3
21. K-B	21. R-K 5
22. Q-Q	22. Q-R 6 ch
23. R-N 3	23. N-B 3
24. K-N	24. P x P
25. R-B 4 (g)	25. P x P
26. R x R	26. N x R
27. Q-Q 8 ch	27. K-N 2
28. Q-Q 4 ch	28. N-B 3
29. P x P	29. Q-K 3
30. R-B 2	30. P-K N 4
31. P-K R 4	31. P x P (h)
32. Q x R P	32. N-N 5 (i)
33. Q-N 5 ch	33. K-B
34. R-B 5	34. P-K R 4
35. Q-Q 8 ch	35. K-N 2
36. Q-N 5 ch	36. K-B
37. Q-Q 8 ch	37. K-N 2
38. Q-N 5 ch	38. K-B
39. P-N 3 (j)	39. Q-Q 3
40. Q-B 4	40. Q-Q 3 ch
41. Q-B	41. Q-Q 2
42. R x R P	42. N x P
43. Q-B 3	43. Q-Q 5 (k)
44. Q-R 3 ch	44. K-K 2
45. Q-N 7 ch	45. K-B (l)
46. Q-N 8 ch	Resigns

(1) The first four games were drawn.

(a) It has always been a puzzle to me as to which is the best defence for Black; the so-called orthodox defence, which Dr. Lasker, so far as I know, never adopted before until this match, I found some fifteen years ago quite unsatisfactory. In the international tournaments of Ostend, 1906, and Barmen, 1905, I adopted with success P x P, which up to date I consider very likely to be the best defence.

(b) Dr. Lasker, in his chess magazine, made the following remark on one of my match games with Frank Marshall: "Why should one develop the Knight at Q 2, blocking his Bishop, while that Knight can be developed at B 3?" I quite agree with him. Strange to say, all the great masters in their older days play against their own theory. They evidently miss the power of conviction and determination which is characteristic of youth.

(c) Pillsbury's favorite move, but I prefer B-Q 3.

(d) In the first game of their match, Capablanca played 9. B-N 5. The text move is a great improvement and seems to give White the superior game.

(e) Giving up a pawn. I don't know whether it was a simple oversight or a sacrifice. However, the simple reply, 9. B-N 3, which looks quite natural, would leave Black, after 10. B-R 6, in a helpless position. If Dr. Lasker took that into consideration, he shows wonderful position judgment. The sacrifice of a pawn, and, later on, of the exchange, was the only line of play to give him a real fighting chance.

(f) The sacrifice of the exchange is perfectly justified.

(g) A clever defence. It is obvious that 25. P x P would be followed by N-Q 4, with an almost irresistible attack.

(h) Here Lasker sealed his move for adjournment, and apparently it was the best. If, for instance, 31. P-N5, then 32. P-R 5, and Black can never escape from the "pin." Also 31. P-N 5 would be inferior likewise on account of P-R 5.

(i) N-K was apparently a much safer defence.

(j) Losing a very important tempo. 39. Q-B 4 would have been much stronger. Black can hardly afford to play Q x R P. However, with careful play, Black can still draw the game, but it would have been much more difficult.

(k) In analysing the adjourned game at the Manhattan Chess Club, Lt. Perkins and myself arrived at the very same position and we gave it up as a draw, as I clearly demonstrated that after 46. Q-R 8 ch, K-K 2, White could not afford to play 44. Q x P ch, on account of K-B 3, with almost winning chances. And if 44. Q-N 7 ch, the same reply would be quite sufficient to make a draw.

(l) A most inexplicable error on the part of Lasker, the more so as he had two good moves at his disposal, and he took the only possible move to lose the game.

Forest Fires Quenched

QUEBEC, May 21.—Forest fires in the St. Maurice district of the Province of Quebec, which had assumed dangerous proportions, were smothered yesterday by a heavy rain.

COLUMBIA

Mon., Tues., Wed. 3 Days Only

"SEEDS OF VENGEANCE"—Select Picture

BERNARD DURNING

—IN—

"Seeds of Vengeance"

Burdened for life with the promise to avenge his father's murder, fate steps in and removes the obstacle to a happy mountain romance.

Also
WILLIAM DUNCAN
In
"THE SILENT AVENGER"

PRICES
MATINEE 15c
EVENING..15c and 25c

PRINCESS THEATRE

Special! Commencing Tuesday, May 24th
Mildred Page Players, Presenting

"Broadway and Buttermilk"

A GREAT RURAL COMEDY.
Prices: Evening, 30c, 55c and 80c.

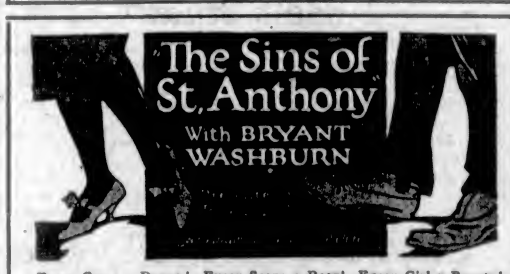

Every Gown a Dream! Every Scene a Roar! Every Girl a Beauty!
PATHE REVIEW COMEDY CARTOON PRIZMA

ROMANO MON., TUES WED.

MONDAY

CHARGE ACCOUNTS ACCEPTED

Is the Last Day of Our

20% Discount Sale

We are prepared to meet your wants with the Newest in Suits, Coats, Wraps, Serge and Silk Dresses, Plain or Sport Skirts, Sport Jerseys, etc., at most popular prices. We invite your inspection and patronage.

The Famous Store

Limited
1214 Government Street

DAVID SPENCER, LTD.
Store Hours—9 a.m. to 6 p.m. Wednesday, 9 a.m. to 1 p.m.

An Extensive Assortment of Holiday Apparel

Including New Styles in Middy Waists, Sweaters and Shoes

64 Tricolette Dresses

Priced for Quick Clearance at Three Prices

$19.75, $25.00 and $29.75

This assortment of 64 Tricolette Dresses, now on display in our Mantle Department, represents many of the most favored fashions of the moment—some in coat effect, others well fringed in self colors, a method of trimming much in evidence today on the finer grade dresses. The shades presented are of delicate tone, yet of that enduring nature which results from the use of highest grade dyes. Included in the shades are Copenhagen, navy, black, grey, rose, sand, orange, emerald, white, peach and nigger brown—all fashionable shades.

Call at the Mantle Department and inspect this display of high grade Dresses, which, at the prices quoted, are bargains indeed.

—Mantle Dept, 1st Floor—Phone 1010

All-Wool Sweaters

Presenting Latest Styles and Popular Colorings

Pure Wool Surplice Style Sweater, with Tuxedo collar and short sleeves; it has a long sash that, forming a band, may be tied behind, giving a most attractive effect. Shown in shades of flamingo, turquoise, rose and white. Wonderful value...**$4.50**

All-Wool Jersey Cloth Sweaters, of brushed wool in contrasting shades. This style features a Tuxedo collar, cuffs and pocket, and finished with a neat string belt and buttons. Shown in shades of kingfisher, fawn, rose, white, pink and white, and turquoise and white. Very handsome.....**$15.00**

Imported All-Wool Sweaters, in plain weave, full fashioned, with shawl collar, side pockets, sash girdle with knotted fringe, and finished with self colored buttons, in shades of rose, saxe, putty, white and grey, **$13.75**

Imported "Lovat" Jersey Cloth Sweaters, with roll collar, pockets and sash. A distinctive style and one that will give excellent wear. One of our best values, **$13.75**

All-Wool Jersey Cloth Tuxedo Sweater Coats. The back and pockets finished with inverted pleats, and having a neat string sash girdle. Shown in shades of rust, fawn, navy and black. Very popular, and good value at **$14.75**

Tuxedo Novelty Weave Silk Sweaters, with new style belt and pockets, in shades of jade, pink and black. Excellent value at **$17.50**

—Sweaters, 1st Floor—Phone 6896

Women's Silk Vests and Bloomers at Reduced Prices

Women's Heavy Weight Italian Silk Bloomers, elastic at waist and reinforced with gusset. Colors white, flesh, grey, American Beauty, emerald and black; all sizes. Regular $5.75. Special at.....**$3.75**

Women's Italian Silk Vests, opera style, with plain top, also slip-over style with beadings; in colors white and flesh; excellent weight. These and the above are a new shipment just arrived, and are worthy of your attention. Price, **$3.75**

—Knitwear, 1st Floor—Phone 6896

Children's Overalls in Best Styles

Children's Blue Denim Overalls, long sleeves and ankle length, trimmed white or red, also khaki trimmed with red; sizes to fit ages from 2 to 8 years. Special at.....**$1.25**

Heavy Drill Khaki Overalls, with narrow red piping, ankle length and long sleeves; sizes to fit ages from 2 to 7 years. Special at.....**$1.65**

Children's Two-Piece Camping Suits, with middy and bloomers; sizes from 6 to 14 years. Price, $4.50 and.....**$4.75**

—Children's, 1st Floor—Phone 6896

Children's Summer Dresses in Large Variety

Children's White Voile and Organdie Dresses, in many pretty styles, trimmed with fine Valenciennes lace and colored ribbons, square and round neck; sizes to fit from 8 to 14 years. Price $4.75 to.....**$9.50**

White Pique and Jean Dresses, strong and serviceable; sizes 8 to 14 years. Price $3.50 to.....**$3.75**

A few only White Cotton Dresses, turned-down collar trimmed with hand-embroidery, pleated skirt with four-inch belt; to fit ages from 6 to 14 years. Excellent hard-wearing dresses. Special at, each.....**$1.90**

Fine Quality White Organdie Slips, without trimming; sizes 4 to 10 years, at.....**$1.95**

White Slips, organdie frill and Valenciennes lace, and trimmed with colored ribbon; sizes to fit ages from 12 to 16 years. Price.....**$5.95**

—Children's, 1st Floor—Phone 6896

Women's Long Kimonos at $2.95

Women's Long Kimonos of excellent quality Jap crepe, embroidered in various designs, in colors of rose, sky, saxe and pink. A big value at ..**$2.95**

—Whitewear, 1st Floor—Phone 1194

Holiday Footwear

For Women and Girls

A large assortment of White Canvas Shoes, featuring all the newest styles. Best qualities at lowest prices.

Women's White Tennis Pumps, with rubber soles and heels, "Maxixe," "Dora" or "Tango." Wonderful value at.....**$1.95**

White Canvas Pumps, with leather soles and French heels, at.....**$1.95**

Women's White Canvas Oxfords, with high and low heels.....**$3.00**

Women's new style, strap, White Canvas Shoes, with military or French heels, at.....**$5.00**

Girls' White Canvas Oxfords, with leather soles; sizes 11 to 2, at.....**$2.75**

Girls' White Canvas "Pixie" Sandals, with rubber soles; sizes 5 to 10 at.....**$1.25**

Sizes 11 to 2 at.....**$1.40**

Special for Tomorrow

Boys' White Canvas Boots, with double rubber soles and red tips. All sizes, at **$1.95**

Boys' Black Running Shoes. All sizes at **$1.45**

—Women's Shoes, 1st Floor—Phone 6896

White Wash Skirts for the 24th

Skirts designed in the neatest of Summer styles from the best grades of gaberdine and pique, neatly button trimmed and with plain or fancy pockets. A large choice at a wide price range, up from $2.25, $3.25, $3.50, $3.95 and **$4.75**

—Mantle Dept, 1st Floor—Phone 1010

Wear a New Style Middy on the Holiday

Our large assortment of Middy and Balkan Style Waists affords you an opportunity to choose the Waist that will appeal to your good taste and judgment. And the prices are most moderate.

"Balkan" Middy Waists of white jean, with wide sailor collar; in contrasting shades of navy, cadet and rose. It has a laced front attached and wide belt that closes at each side with buttons. Special, **$2.50**

All White "Balkan" Waists, of middy twill, with sailor collar, trimmed with three rows of cotton braid, breast pocket, laced front and short sleeves.....**$1.90**

Regulation Middy Waists, in navy flannel, with laced fronts, sailor collar trimmed with white silk braid and full length open cuffs. An excellent value for.....**$7.50**

Colored Jean Middy Waists, with lower edge finished with cuff; slip-on styles with sailor collar, Nelson tie and short sleeves, in shades of navy, cadet and reseda, at.....**$2.50**

"Balkan" Middy Waists of Lonsdale jean, with detachable navy flannel collar, laced front and short sleeves finished with cuffs. Special at.....**$2.50**

Slip-On Middy Waists of heavy quality jean, all white, or with sailor collar in shades of rose, navy and cadet; also with detachable navy collars and long sleeves, at.....**$1.90**

—Waists—1st Floor—Phone 6896

Ladies' Home Journal Patterns Now Obtainable at Our Pattern Counter

These patterns you will find featured in the Home Book of Fashions produced by the Ladies' Home Journal, and recognized as one of the leading fashion books of the American continent.

Home Patterns are already known for their simplicity, style, fit and practicability; they make home dressmaking easy. Use their friendly help to solve your dressmaking problems.

The Home Book of Fashions may be purchased in our Pattern Department for 35c, with a coupon worth 15c, good on the purchase of any Home Pattern.

The Home Embroidery Book, one of the most perfect and complete of its kind, for 35c, with certificate good for 15c in the purchase of any Home Pattern.

—Pattern Counter, Main Floor

Camp Cushions

At 90c and $1.35 Each

Cotton Filled Cushions, covered with a strong cretonne, 18 x 18 and 16 x 20 inches. Excellent value at .....**90¢**

Kapoc Filled Cushions, covered with quality cretonne, finished with plain piped edges; size 18 x 18 in., each, **$1.35**

—Drapery Dept., 1st Floor

Ties for Men at Special Prices

Men's Fibre Silk Knitted Ties, in fancy stripes and heather shades; values to $2.50 and $2.00 at, each.....**$1.00**

Men's New Four-in-Hand Ties, in fancy brocade. A large assortment for, each, $1.00, 75c.....**50¢**

—Men's Furnishings, Main Floor—Phone 2820

Duck Shirts for Men and Boys for Work or Camping Wear

Men's Heavy Butcher Blue Duck Shirts, with soft collar band, band cuffs, and having two separate collars to match. Shirts suitable for firemen's or engineers' wear. Special at....**$3.00**

Youths' Heavy Rib Blue and Grey Duck Shirts, made with double turn-down collar with loops, pocket and band cuffs; sizes 13 to 14½. Special, each.....**$1.50**

—Men's Furnishings, Main Floor—Phone 2820

Picnic Supplies

Paper Plates at, a dozen, 5c, 10c and .....**15¢**

Drinking Cups at 4 for .....**5¢**

Paper Napkins at, per 100 ...**25¢**

Fancy Paper Napkins at 2 dozen for .....**25¢**

Wax Paper at 4 rolls for 25c; ½ lb. for 30c; 1 lb. for 50c, or 2 lbs. for .....**90¢**

Spoons and Forks at, a dozen, 15c and .....**20¢**

Paper Doyleys at 2 pkts. for **35¢**

Auto or Outing Package, containing half dozen each of Drinking Cups, Lunch Wrappers, Napkins and Towels, at, a package .....**10¢**

English Reprints at, each ...**60¢**

Some new and old favorites just arrived.

Special sale of Flags at less than half price.

—Stationery, Lower Main Floor —Phone 6525

Groceteria Daily Bulletin

An Assortment of the Choices Dainties for Your Picnic Basket

No need to worry about what you should take with you in the way of provisions on your picnic outing Tuesday. Just visit our Groceteria Department where the choice is unlimited and you will have no trouble in making a selection. Everything from the finest cooked meats to the tastiest of relishes, and all at lowest possible cost. Bring your basket along and fill it here.

Lunch Tongues, ½s, per tin, **28¢**

Sockeye Salmon, ½s, tin, **24¢**

Campbell's Soups, per tin....**15¢**

Asparagus, per tin.....**25¢**

Libby's Pimento Stuffed Olives, 5 oz. bottle.....**19¢**

Libby's Manzanilla Olives, 5 oz. bottle.....**15¢**

Curtis' Ripe Olives, per tin, **12¢**

Curtis' Pimentos, per tin.....**23¢**

A Ready Cooked Dinner, just the thing to take on your picnic. Each tin contains choice beef, potatoes and other vegetables. Can be eaten hot or cold. 25c tins.....**19¢**

Salmon Caviar, makes delicious sandwiches, tin.....**19¢**

Curtis' White Meat Tuna Fish, ½s, per tin.....**32¢**

Spanish Sardines, 30c value, per tin.....**16¢**

Salmon Paste, 30c tins.....**22¢**

Lime Juice, bottle.....**38¢**

Raspbery Vinegar, bottle, 22c and.....**38¢**

Welch Grape Juice, bottle, **34¢**

Lemonade Powder; a package makes 2 gallons of lemonade, for.....**10¢**

Grapophos, a concentrated grape cordial; a $1.00 bottle makes 3 gallons.....**85¢**

50c bottle makes 1¼ gall., **42¢**

Randall's Grape Ale Syrup; 35c bottles.....**23¢**

Maybloom Tea, ¼-lb pkgs., **12¢**

Reindeer Cocoa and Milk, per tin.....**14¢**

Barrington Hall Soluble Coffee, per jar.....**55¢**

Indian Sweet Mango Chutney, jar.....**35¢**

Hempseed's Salad Dressing, 25c jars.....**10¢**

Dyson's Mustard Pickles, 25c bottles.....**14¢**

Quaker Pork and Beans, 3s, 35c value. Special.....**19¢**

Brazil Nuts, lb.....**28¢**

Choice Turban Dates, pkg., **25¢**

Red Arrow Fancy Biscuits, 15c packages.....**12½¢**

Libby's Extra Sliced Pineapples, 2½'s tins. Special.....**39¢**

Quaker Peaches, 2½s, tin, **43¢**

Quaker Royal Ann Cherries, 2½'s, per tin .....**46¢**

Quaker Pumpkin, 2½s, tin, **15¢**

2 in 1 White Shoe Dressing, per bottle.....**14¢**

Carter's Flower and Vegetable Seeds, 15c packages.....**10¢**

10c packages.....**7¢**

Shiriff's Marmalade, jar ....**16¢**

Crisco, 1 lb. tins.....**24¢**

3 lb. tins.....**71¢**

6 lb. tins.....**$1.40**

9 lb. tins.....**$2.08**

Black Figs, per lb.....**15¢**

White Swan Soap, package, **25¢**

Rinso, per package.....**7½¢**

Our Delicatessen

is stocked with the choicest of Cooked Meats, Salads and delicacies of every description. Let us fill your hamper for the 24th and you will find by doing so that it will add greatly to the enjoyment of your holiday.

—Delicatessen, Lower Main Floor

DAVID SPENCER, LTD.
Canada Food Board Licence No. 10-8097

A Page for the Children

Drawn by E. Harris, 3027 Fifth Street, Victoria, B.C. Age 13 years.

Victoria, B. C., 1921.

The honeysuckle round the porch has woven
  its wavy bowers,
And by the meadow trenches blow the faint,
  sweet cuckoo flowers;
And the wild marsh-marigold shines like fire
  in swamps and hollows gay,
And I'm to be Queen o' the May, mother, I'm
  to be Queen o' the May.

All the valley, mother, 'll be fresh and green
  and still,
And the cowslip and the crowfoot are over all
  the hill,
And the rivulet in the flowery dale will mer-
  rily dance and play,
For I'm to be Queen o' the May, mother, I'm
  to be Queen o' the May.

May 1—Lance Clover (Trifolium triternatum), found by Betty Cornwall at William Head.
" 3—Variegated Clover (Trifolium variegatum), found by Irene Harris on Saturna Island; on 8th by Eva Moody, Lake Hill; 15th, Betty Miller Brentwood.
" 4—Blue Currant (Ribes bracteosum), found by Barbara Cox at William Head.
" 5—Amsinckia (Amsinckia intermedia), found by Irene Harris on rocks at Saturna Island.
" 8—Saucer Clover (Trifolium microcephalum), found by Barbara Cox at William Head.
" 8—Low Hop Clover (Trifolium dubium), found by Eva Moody at Lake Hill and Barbara Cox at William Head.
" 8—Tufted Saxifrage (Saxifraga caespitosa), found by Barbara Cox at William Head.
" 8—Ground Lover (Nemophila parviflora), found by Eva Moody at Lake Hill.
" 8—Small Fireweed (Epilobium minutum), found by Margaret Harris on Saturna Island.
" 8—Gilia (Gilia tenella).
" 8—Field Forget-me-not (Myosotis arvensis), both found by May Moody at Lake Hill.
" 13—Pimpernel (Anagallis arvensis), found by George Palmer in James Bay district.
" 16—Lesser Paint Brush (Orthocarpus erianthus).
" 16—Salal (Gaultheria shallon).
" 16—Lupine, pink variety (Lupinus micranthus), all found by Betty Miller and Irene Allerton near Brentwood.

Note.—Joyce Probert, of Agassiz, B.C., is making a collection of Victoria wild flowers to take home with her. Last week she had about sixty specimens gathered.

Dora Young found a white specimen of the False Lady's Slipper (Calypso bulbosa) at Royal Oak.

MAY SONG

Queen of fresh flowers
  Whom vernal stars obey,
  Bring thy warm showers,
  Bring thy genial ray,
In nature's greenest livery drest,
Descend on earth's expectant breast,
To earth and heaven a welcome guest,
  Thou merry month of May!

Mark! how we meet thee
  At dawn of dewy day!
  Hark how we greet thee
  With our roundelay!
While all the goodly things that be
In earth and air and ample sea,
Are waking up to welcome thee,
  Thou merry month of May!

Flocks on the mountains,
  And birds upon their spray,
  Tree, turf and fountains
  All hold holiday;
And love, the life of living things,
Love waves his torch and claps his wings,
  And loud and wide thy praises sings,
  Thou merry month of May.

—Reginald Heber.

Essay Competition Prize Winners

First—Marguerite Davis, age 16, Victoria High School.

Second—Marguerite Sanderson, age 12, 1503 Laurel Lane, St. Margaret's School.

Third—Margaret Pollard, age 13, St. Ann's Academy.

The editor is very grateful to the many boys and girls who spent time and thought and research in preparing essays for the competition. Many were very good, and the writers will succeed in winning prizes at some future time, it is hoped. The second and third prize essays will be published next week.

First Prize

VICTORIA Alexandrina, Queen of Great Britain and Ireland and Empress of India, was born at Kensington Palace, London, England, on May 24, 1819, being the only daughter of H.R.H. the Duke of Kent and H.R.H. the Princess Victoria Louisa of Saxe-Coburg. Her father died in 1820, leaving her education to be carried on under the supervision of her mother. Until her accession to the throne the young Princess lived a very quiet and simple life, varied only by occasional visits to various parts of the United Kingdom.

Queen Victoria succeeded her uncle, William IV., to the throne, and was proclaimed Queen of Great Britain and Ireland on June 28, 1838, amid great pomp and ceremony. Her Majesty's coronation took place in Westminster Abbey. The early days of the young Queen's reign were disturbed by the Canadian Rebellion of 1837-1838. The last act of that sorrowful period occurred some time after the coronation. It is a strange coincidence that the first trouble of the Queen's reign was connected with Canada, and that the first bestowal of honor by her was upon the Earl of Durham, the man who, as Lord High Commissioner, was sent to Canada to restore order in the colony and to adjust the political differences existing.

In 1840, Her Majesty married her cousin, Prince Albert, second son of the Duke of Saxe-Coburg Gotha, a man of an affable disposition and an object of the warmest affection to all who knew him. Her first domestic trouble was occasioned by the loss of her mother, the Duchess of Kent, after a short illness in 1861, and quickly followed by the death of the Prince Consort, to the great consternation of the people. Although Her Majesty's great grief for her irreparable loss had, to a certain degree, disqualified her from appearing in public and at court functions, and had to a certain extent imposed upon her a life of retirement and seclusion, it had, however, never been allowed to interfere with her duties as a sovereign.

Her Majesty was the first constitutional power of Britain. She showed herself to be impartial to the party politics of her reign, but at the same time she clearly recognized that the crown was the central tie which held together her vast empire. Her wisdom, her knowledge of foreign affairs, her unselfishness and uprightness were all remarkable traits of her long reign. To have found, in the last years of her reign, her people stronger, her empire wider and her own person more beloved than ever, was a happier fate than had befallen any of her predecessors.

The death of Queen Victoria, after her rule of sixty years, came as a great shock and brought intense sorrow upon the whole nation.

"She wrought her people lasting good.

"Her court was pure, her life serene.
God gave her peace; her land reposed;
A thousand claims to reverence closed
In her as Mother, Wife and Queen.

"And statesmen at her council met,
Who knew the seasons when to take
Occasion by the hand, and make
The bounds of freedom wider yet;

"By shaping some august degree,
Which kept her throne unshaken still,
Broad based upon her people's will,
And compassed by the inviolate sea."

It is a befitting memorial that the "Fair City of the Golden West" has been named in honor of our beloved Queen, and that lately a magnificent monument has been erected here to her everlasting memory.

MARGUERITE DAVIS.
Victoria High School, age 16.

Victoria Day

WHY should we all, big and little, have a holiday on the Twenty-Fourth of May? The workers in shops and offices, factories and homes all over and around Victoria, as well as the thousands of children, lay aside their tasks and join in rejoicing and merriment. Visitors in great numbers come to share our pleasure.

This brings us to one of the reasons for our holiday. It is the loveliest time of the year. There are blossoms everywhere, and the whole earth is dressed in tenderest green. The air is sweet and fresh and sunshine fills all hearts with gladness.

In old times our English ancestors welcomed in the month of May with song and dance and merry games. Why have we on the Pacific Coast waited till the month was nearly over to keep our May festival?

It is because on May 24, 1819, more than a hundred years ago, there was born a British sovereign who, from her childhood, through girlhood and womanhood to a very old age, tried to do what was right. Her long life was spent in the service of the land she loved and in obedience to the laws of the King of Kings. Statesmen, poets, authors and preachers, as well as men of science, helped to make her country great, so that while we keep the Good Queen's birthday, we remember with pride and gratitude and gladness on this day that we are British subjects.

There is another and a very important reason why we all, but especially the children, should keep the holiday. Victoria is the name of our city, one of the most beautiful in the whole world. It is the birthplace of most of the readers of this page, and all of them love it. That is why we should enjoy the sights and share in the pleasures of Victoria's holiday. Innocent mirth is good for young people, so play with all your hearts on the days of the celebration and return to your work, whatever it may be, resolved to do your part to make Victoria a greater and better, as well as a more lovely, city as the years go on.

H.R.H Princess Victoria at Eight Years of Age

TO THE QUEEN

Revered, beloved—O you that hold
  A nobler office upon earth
  Than arms, or power of brain, or birth,
Could give the warrior kings of old,

Victoria—since your Royal grace
  To one of less desert allows
  This laurel greener from the brows
Of him who uttered nothing base;

And should your greatness, and the care
  That yokes with empire, yield you time
  To make demand of modern rhyme—
If aught of ancient worth be there;

Then while a sweeter music wakes,
  And thro' wild March the throstle calls,
  Where all about your palace walls
The sun-lit almond blossom shakes,

Take, Madam, this poor book of song;
  For though the faults were thick as dust
  In vacant chambers, I could trust
Your kindness. May you rule us long,

And leave us rulers of your blood
  As noble till the latest day!
  May children of your children say,
"She wrought her people lasting good.

"Her court was pure, her life serene;
  God gave her peace; her land reposed;
  A thousand claims of reverence closed
In her as Mother, Wife and Queen;

"And statesmen at her council met
  Who knew the season when to take
  Occasion by the hand, and make
The bounds of freedom wider yet.

"By shaping some august decree,
  Which kept her throne unshaken still
  Broad-based upon her people's will,
And compassed by the inviolate sea."

March, 1851. —Alfred Tennyson.

H.M. Queen Victoria at Twenty-two

LAUGH, LITTLE FELLOW

Laugh, little fellow, laugh and sing,
And just be glad for everything!
Be glad for morning and for night,
For sun and stars that laugh with light,
For trees that chuckle in the breeze,
For singing birds and humming bees—
Be one of them, and laugh along,
And weave their gladness in your song.

Laugh, little fellow, laugh and sing,
And coax the joy from everything;
Take gladness at its fullest worth
And make each hour an hour of mirth,
So that when on the downward slope
Of life the radiant sky of hope
Will bend above you all the way
And make you happy, as today.

—Wilbur D. Nesbit.

How Tsung Saved the Baby

MANY wonderful stories are told of the courage and faith of Christian missionaries in foreign lands. Not many are more wonderful than that related of a little Chinese boy by Miss Enid S. Smith in The Christian Herald. Few among the wisest of grown-ups would have shown such presence of mind. Miss Smith writes:

Tsung was the missionary's helper at the compound. In the long hours when the master was at the schoolhouse, he liked nothing so well as to sit under the bamboos at the edge of the rice field and play the precious fife that the missionary had given him. He thought that there was no sound quite so beautiful as the sharp, clear notes of the fife, and could not understand why everyone in the compound disliked the instrument. It is a fact, however, that even the cats crawled away and the dogs howled as soon as he placed it to his lips. His beloved teacher told him that the animals' dislike and fear of the fife were caused by the effect of the high and rapid vibrations of sound on their extremely sensitive ears.

One morning Tsung had led the master's cows to the pasture by the longest path in order to avoid meeting the fierce man-eating tiger that had lately been seen near the village. On his way home he sat down under a little clump of bamboos and passed his hand caressingly over the polished surface of his fife. When he glanced up he suddenly noticed a huge striped animal slink into the rice field that lay between him and his master's house.

It was the man-eater! Tsung's breath came and went in gasps as he recognized the tawny striped coat. The tiger must be more ferocious than usual to be prowling round in the daylight, and evidently it was going toward the teacher's house.

Tsung's first thought was of the foreign-born teacher's baby, which was sleeping in the white crib not far from the door that opened upon the veranda. What if the amah, or native nurse, should be away eating her rice! With heart thumping loudly and with limbs trembling, he crept round the edge of the small rice field and reached the garden. A moment later he came in sight of the open door that led to the nursery.

There the amah lay face downward upon the floor beside the baby's white bed. She evidently was too frightened to move, for just outside the door that led to the veranda crouched the man-eater, motionless except for the swishing of its tail. Although Tsung was terribly frightened, he stepped over the prostrate body of the amah and placed himself between the baby and the savage beast. The tiger raised its head and its eyes glittered with rage; it seemed to measure the distance between itself and the little white bed.

Tsung clutched more firmly his precious fife. The beast crawled a few inches nearer. Then all at once the words of the teacher came into Tsung's mind.

"They must be true," he thought. "I will prove them for myself."

Immediately he began to press the stops on his fife, and the first wild notes that came from the instrument were like a shriek of agony. The crouching man-eater started erect. At the next sound the tiger uttered a low cry of rage and shook its head; the bristling hairs on the side of its face stood out like brushes. Then the brute moved backward a little as if terrified.

Tsung stepped cautiously forward as the animal retreated. His lips and fingers formed the notes of a wild native song. The tiger slunk steadily backward, and the Chinese boy, with his dark eyes fixed on the big, glittering eyes of the beast, bravely followed, while his weapon screamed forth the mournful tune. On went the pair until the tiger had backed off the veranda.

Then Tsung, still keeping his eyes fastened on the brute and playing furiously, gradually backed into the house and quickly closed the door. A moment later, when he looked out of the window, he saw the tiger skulk off toward the rice field.

To the Little Folks

EVERYTHING out-of-doors is looking so lovely now that all the children hope to have a splendid time on the Twenty-Fourth of May.

Now your editor wants to hear all about it. There are three pretty books waiting for some of you. The Third Readers will try for one, the Second Readers for another, and the prettiest one of all will go to the child in the First Reader, who will tell a little story about what he or she did and saw on the holiday.

Just write about what you liked best. Keep your eyes wide open, but don't let mother or father or teacher or anyone else help you one bit. The editor hopes before the Fifteenth Day of June to get a great big bundle of letters, and then will ask someone wise and kind to tell which is the best in each class. Boys and girls in the Third Reader must use pen and ink and all the others real sharp lead pencils. Get clean white paper and write on one side of it. When you have finished, write your name, the number of your house and street or R.M.D. box, and tell what school you go to. Some grown-up person can do this for the small children. Don't begin till you are quite rested, and do your best. Write on the envelope:

The Editor, Page for Children, Colonist,
Victoria, B. C.

Boys and the Forests

NOT many men in British Columbia think of our great forests except as something to be cut down and carried away to be turned into merchandise in our lumber and pulp mills and factories. We are all accustomed to say that timber is one of the greatest of our natural resources. The Government takes its toll of taxes from the limits, the cruisers and lumbermen earn good wages, while the owners and manufacturers receive large incomes in good times. Few remember that the finest of forests may be destroyed.

The Government, it is true, has a fine body of men engaged in making and carrying out plans for the preservation of the standing timber, and in preventing destruction by greedy lumbermen or careless, thoughtless residents, but among grown people, still less among boys, there is little effort to help them.

Now in Louisiana, a State at the mouth of the Mississippi, which is about three times as large as Vancouver Island, everyone knows that not only the forests, but the groves will disappear unless something is done to save them. Even wood for building barns and sheds and for fence poles has become scarce. The State has set about the tasks not only of preserving the forests that remain, but of replanting new trees. The boys have been enlisted in the work. On holidays, or after school is over and chores are done, the lads go out in parties to plant trees and tend them afterwards. They form clubs and get liberal prizes from the Forestry Department of the State. All sorts of instructions are sent out and are carefully studied by the lads. They work on their own and their neighbors' farms, planting vacant corners and clearing out the undergrowth and rubbish from the wood lots, so that trees will grow tall and straight and healthy. It is stated that one boy can plant and care for five acres of forest and yet have plenty of time for his other duties and for play. If each does half of that, the 60,000 Louisiana boys would serve the state well.

Every year forest fires destroy vast tracts of timber on Vancouver Island. If all school boys were watchful, more fires could be discovered and put out before they did much damage. We have not such an army of lads as Louisiana can muster, but we have enough between Victoria and Cape Scott to help a great deal in forest preservation. Who would like to be a Young Forester?

Intelligent Plants

JUST before a storm cattle seem very uneasy, and will leave the open parts of the fields to try to find shelter. Fowls go to roost and other birds seem restless and unhappy.

Plants cannot leave their place in the field or garden to seek the shelter of the hedge or tree, but some tell us very clearly that they feel changes in the weather. The common daisy, our Empire flower, is truly the "day's eye," for it shines out as a bright spot in daytime amongst the green grass. At dusk, or when rain is coming, it shuts its pretty flower leaves of pink and white so that the yellow dust or pollen shall not be hurt by dew or rain. The pollen is wanted by bees for "bee bread," and by the flowers to help them to make seeds, and as it is very delicate, the little Empire flower takes great care of it.

The poor man's weather glass, or scarlet pimpernel, is just as careful. It wakes up a little later than the daisy and goes to bed earlier, and it will never open its pretty red petals unless the sky is clear and there are no clouds, for it likes sun and still air, and not rain and wind.

The little wind-flower, or common wood anemone, is a very sensitive weather prophet. It must be very fine and clear before it will open wide its white and mauve flowers. When the weather is dull, it not only closes its flowers tightly, but bends its head, and often turns away from the wind to get as much shelter as possible.

It is not only flowers which thus foretell the weather, for many plants show by their leaves the arrival of a change. The South American sensitive plant is so sensitive to the touch that if one leaflet is tapped gently with the finger the whole spray will fold up. On warm days the little leaves are spread out widely in the light, but if it is windy, cloudy, or dull, the leaflets close up and drop nearer the main stem.

The white wood sorrel, the clover, and the purple shamrock will do the same. These three plants have three small heart-shaped leaflets to each leaf, which spread out like little tables in sunshine, but at night or on dull days the tiny leaflets fall back and "sleep." Some people think that they feel the cold, and huddle together to try to keep warm.

Our little Indian readers can perhaps tell us a great deal about their "telegraph plant."

In England these plants do not grow very tall, and need careful nursing, but in their native land they are much finer. Their broad leaves each have two small leaves at their base. These tiny base leaves behave in a strange fashion, for on fine days they are very active, always waving to and fro as though sending messages very rapidly. On dull days they move very slowly indeed, and the big leaves bend back. The rain and clouds seem to take all their energy away.

Some of you may have a piece of dried seaweed which you hang up and look at to see if it is moist or dry to tell you whether rain is coming or not.

Many dried moss-like plants, often called "resurrection plants," will tell the same news.

So plants and flowers, which cannot move from place to place, can warn us of coming changes, and can also take care of their weak and delicate parts.—M. N. Fordham.

Have any of our readers noticed other plants that love the sunshine and shrink from the cold and rain?—Editor.

How, When and Where to Fish on Vancouver Island

BY LT.-COL. LEWIS CAREY

Trout Fishing

WHAT a pleasure it is to meet half a dozen good sportsmen, and to meet them unexpectedly, as I did on Fort Street a few days ago. Undoubtedly there is a bond of union between fishermen, otherwise I should have been deprived of a very pleasant half hour on April 26 last.

It has always been my habit of butting in where fishing is concerned, and on this bright morning I did so again, with the result that I learned something. Imagine my surprise to hear one of my new-made acquaintances mention "dry fly fishing" and talk of "nymphs." Anyway, we were a merry party, and I hope to meet my new friends again soon, and next time, I trust, by the side of a river.

Speaking of dry flies and dry fly fishing, I hope there is no one on Vancouver Island who is what is known as a "dry fly purist," because if there is, let me tell him that these waters have little use for his art.

The Dry Fly

Let me explain to some of my readers who have only taken up fishing lately what a "dry fly purist" is. Well, he is a man, or sometimes woman, who thinks it is infra dig and contemptible to catch a fish with any method except with a dry fly. Now, there are only a few places in our streams and rivers where a dry fly can be used; in other words, Vancouver Island, as far as I know her, does not possess a dry fly river or stream.

But don't forget that there are places, not mentioning lakes, where good sport may be had with a dry fly. I know several good spots on the Cowichan River, for instance, opposite the Riverside Inn, and above there, up to the lake, some places there are ideal for dry fly, and many a good fish have I got from that portion and others by this method.

I remember once using a "fisherman's curse," the smallest black gnat known, tied on O.O. hooks, and killing nine grand fish when they would look at nothing else.

Good Fishing

Dry fly fishing has many pleasant memories, and possibly one of the best days I ever had with X was one of them. Both of us had been fishing for a couple of days with only moderate sport, so we decided to move our camp for pastures new. We had discussed different rivers, the Oyster River, Campbell River, and even the Nimkish, which is hard to get at and takes up time, but a magnificent river when you're there, and possibly the best trout fishing on Vancouver Island. Finally we decided to stay where we were, but to move up a few miles. We happened to be camped at C 2 Camp, which is some miles below Sathlain, on the Cowichan River, and from there we went to an ideal spot some mile or more above the Falls. We got to our destination about five o'clock on a broiling hot day in the early part of May. As far as I remember, it was in 1910. The river was quite low for the time of year, and what with cloudless skies and only few fish, our trip up to date had been disappointing.

It was six and after before we had got our camp fixed up and a cup of tea made, after which X and I strolled down to the water, which was about fifty yards from our camp. Not a sign of a fish anywhere. The pool in front of us was ideal in every way, but not a movement could we see. Sitting down on the bank and smoking our pipes, we talked of the sport we had had together, but never taking our eyes off the water. Some half hour or more must have passed in this way, when all at once I noticed just a dimple in a still bit of water some distance away above us.

I said nothing to X, as I was uncertain whether it was a fish, but kept my eyes glued on the spot. Sure enough, the dimple appeared again, and a second after another. A fish sure enough it was, and pointing the spot out to X and the slight disturbance which was plainly visible, I told him to go and have a try.

"What fly shall I put up?" asked X.

"The smallest one you've got," was my reply.

A few minutes later X was wading in very cautiously some twenty yards below. I watched him carefully make two or three false casts so as to get the exact distance. Then straight as a gun barrel and as light as thistledown, his fly pitched a foot above the spot. I expected to see his line tighten, but down it came, and not a sign of a fish. Again he cast, and again with the same result. Disappointed, he waded ashore and joined me.

"What do you make of it?" "I'm dashed if I know," was my reply. "Sit down again and give him a rest, and we'll think it over."

Talking It Over

Now this is the time to smoke and think; this is the time to use your head, as I am often telling you to. Well, we smoked, we thought, and we used our heads, and furthermore, we caught that fish and several of his pals, as you will hear later.

Several fish had now begun to rise quite close to our friend, and at least half a dozen dimples could be plainly seen. The question was, what were they rising at? X had tried small flies sunk with no result, and I, to satisfy myself, had done the same. No fly was visible on the water. I therefore thought that the fish were taking "nymphs," but I tried several patterns with no result.

"Why not try a midge dry?" said X.

"Good idea," said I, and forthwith we mounted a couple of the smallest midges and carefully anointing them with parafin (coal oil), we started fishing.

X was the first to hook one, and a big one, too, but he lost it through no fault of his own.

Reward of Patience

A minute or two later I rose a fish, but just missed him, owing to using too long a line, but I did not put him down, for a second or two after he was rising again. I shortened my line by a yard or more and waded a little closer, and at my next cast, up he came and took my midge. He was a game fish and fought right well, but I soon had him in the net. He was a little over a pound and a half. In the meantime X, who had moved up some ten yards or more, was casting over a big fish he had seen move, and while I was in the act of striking a fish, I heard him shout, "I've got him."

I was too busy myself playing mine to look up, but another shout, "Look out, old chap!" made me do so. X was now facing down stream, his reel screeching and following his fish as fast as he could. At this particular moment my fish made a jump, and in a second both X and myself realized what had happened. His fish had gone over my line and the effect of my fish jumping had soon told him the truth, but so far we were both clear and both fish on. X's fish continued down stream, thank goodness, and mine did not move much, so, to make a long story short, we both landed our prizes, for prizes they were; between them they weighed five pounds six ounces.

Both these fish were so-called rainbows (I am not sure that there is a true rainbow in the Cowichan River), and were caught on the smallest of black gnats.

By this time the sun had gone down and we changed our flies for "silver sedges." Continuing to fish dry, we killed seven more fish that evening, and although all were fine fish, none of them came up to the first two.

Before turning in, we cleaned our catch, and sprinkling a very little salt on them, we put them out of reach of anything that might happen to fancy a fat trout.

These fish were in Victoria at twelve o'clock noon next day, and some of them were eaten for lunch. I only mention this to show how surplus fish can be disposed of. This only meant that I walked up to the Cowichan Lake Road, dumped the fish in a box on a tree, and the stage took them in in time to catch the Victoria train, also with fish, with instructions to send a wire so that the parcel was met.

Space will not allow me to describe the sport we had that evening, and also the following day, for although I hav'nt my diary with me, as far as I remember, we killed eighteen fish, all with a dry fly. Dry fly fishing is fascinating to a degree, but once again let me tell you that only at times and in certain places is it much good on Vancouver Island.

But happy is the man who knows how to fish both wet and dry, and adapts himself to his surroundings.

Note

I regret that I am unable to answer one Victoria sportsman's letter owing to his forgetting to put his address on his lengthy epistle. His numerous questions are easily answered, but would take a great amount of time and space. If he doesn't already belong to The Fish and Game Association, my advice for him is to do so. All his questions will readily be answered and his theories gone into and discussed and he will undoubtedly meet some good sportsmen who will help him to get some good fishing; in fact, show him the ropes.

"GLORY! GLORY DWELLETH IN IMMANUEL'S LAND."

(Last Words of Samuel Rutherford)

The sands of time are sinking,
The Dawn of Heaven breaks,
The Summer morn I've sighed for,
The fair sweet morn awakes;
Dark, dark, hath been the midnight,
But day-Spring is at hand,
And glory, glory dwelleth
In Immanuel's Land.

Oh! Well it is forever,
Oh! Well forevermore—
My nest hung in no forest
Of all this death-doomed shore;
Yea! Let the vain world vanish,
As from the ship the strand,
While glory, glory dwelleth
In Immanuel's Land.

There the Red Rose of Sharon
Unfolds its heartsome bloom,
And fills the air of Heaven
With ravishing perfume!
Oh! to behold its blossom,
While by its fragrance fann'd,
Where glory, glory dwelleth
In Immanuel's Land.

The King there in His beauty,
Without a veil is seen—
It were a well-spent journey
Though seven deaths lay between!
The Lamb with His fair army
Doth on Mount Zion stand,
And Glory! Glory dwelleth
In Immanuel's Land.

Oh! Christ He is the fountain,
The deep sweet well of love,
The streams on earth I've tasted
More deep I'll drink above;
There to an ocean fullness
His mercy doth expand,
And glory, glory dwelleth
In Immanuel's Land.

E'en Anworth was not Heaven,
E'en preaching was not Christ,
Oft in my sea-bound prison
My Lord and I held tryst;
And aye my murkiest storm-cloud
Was by a rainbow spanned,
Caught from the Glory dwelling
In Immanuel's Land.

But that He built a Heaven
Of His surpassing love,
A little New Jerusalem
Like to the one above,
"Lord! Take me o'er the waters,"
Had been my loud demand,
"Take me to Love's own country,
Unto Immanuel's Land."

But flowers need night's cool darkness,
The moonlight and the dew,
So Christ from one who loved it
His shining oft withdrew;
And then for cause of absence,
My troubled soul I scanned,
But glory shadeless shineth
In Immanuel's Land.

The little birds of Anworth,
I used to count them blest,
Now beside happier altars
I go to build my nest;
O'er these there broods no silence,
No graves about them stand,
For glory deathless dwelleth
In Immanuel's Land.

Fair Anworth by the Solway,
To me thou still art dear,
E'en from the verge of Heaven
I drop for thee a tear!
Oh! if one soul from Anworth
Meet me at God's right hand,
My Heaven will be two Heavens
In Immanuel's Land.

I've wrestled on toward Heaven,
'Gainst storm, and wind, and tide;
Now, like a weary traveler
That leaneth on his guide,
Amid the shades of evening
While sink life's lingering sand,
I hail the Glory dwelling
In Immanuel's Land.

Deep waters crossed life's pathway,
The hedge of thorns was sharp;
Now, these lie all behind me,
Oh! for a well-tuned harp!
Oh! to join Hallelujah
With yon triumphant band,
Who sing where Glory dwelleth
In Immanuel's Land.

With mercy and with judgment
My web of time He wove,
And aye the dews of sorrow
Were lustred with His Love;
I'll bless the Hand that guided,
I'll bless the Heart that planned
When throned where Glory dwelleth
In Immanuel's Land.

Soon shall the Cup of Glory
Wash down earth's bitt'rest woes;
Soon shall the desert briar
Break into Eden's rose;
The curse shall change to blessing,
The name on earth that's banned,
Be graven on the white stone
In Immanuel's Land.

Oh! I am my Beloved's
And my Beloved is mine!
He brings a poor, vile sinner,
Into His House of Wine!
I stand upon His merit,
I know no safer stand,
Not e'en where glory dwelleth,
In Immanuel's Land.

I shall sleep sound in Jesus,
Filled with His likeness rise,
To love and to adore Him,
To see Him with these eyes;
'Tween me and resurrection
But Paradise doth stand;
Then—then for Glory dwelling
In Immanuel's Land.

The bride eyes not her garments,
But her dear bridegroom's face—
I will not gaze on Glory
But on my King of Grace;
Not at the crown He giveth,
But on His pierced hands—
The Lamb is all the Glory
In Immanuel's Land.

I have borne scorn and hatred;
I have borne wrong and shame;
Earth's proud ones have reproached me;
For Christ's thrice blessed name!
Where God seal sets the fairest,
They've stamped their foulest brand,
But Judgment shines like noon-day
In Immanuel's Land.

They've summoned me before them;
But there I may not come—
My Lord says, "Come up hither,"
My Lord says, "Welcome Home!"
My Kingly King at His white throne
My presence doth command,
Where Glory! Glory dwelleth
In Immanuel's Land.

Trustful Robins

A STORY that shows the kindness of heart of railroad men and the confidence of robins in their big human friends is told in Bird Lore.

A pair of robins had built their nest on the underside of an oil tank car. The mother bird laid six eggs before the car was filled with oil and ready to start on the road.

The foreman, not without some misgivings, removed the nest while the switch engine took away the car and shunted another tank car as near as possible to the same place. He carefully set the nest back in the same relative position on the new car, and the birds returned at once. That car, too, left the yards, and a third car, to which the men had transferred the nest, was also billed to go. The foreman was puzzled, for the nest now had four half-grown birds.

A happy thought came to him: He built an open box and nailed it to one of the posts of the platform that the men used in filling the car. He put nest and young into the box. Here the robins finished housekeeping. Among the rattling cars, with the switch engine going and coming, the old birds kept at work as if a railway was as quiet and safe as a forest glade. All the men in the yard were keenly interested in the birds' nest, and had anyone injured it there would have been trouble.

Hipparchus, a Greek philosopher, began to catalogue the stars in the year 134.

The Age of the Earth

By H. H. Plaskett, of The Dominion Astrophysical Observatory, Victoria, B.C.

IT is proposed in this article to give a brief discussion of the methods used to determine the age of the earth and of the application of this information, once acquired, to a fundamental problem of astronomy. The subject is not alone of interest intrinsically but also because it was, for many years, a subject of very heated controversy between Kelvin and the physicists on the one side, and the geologists and biologists led by Huxley and Darwin on the other. It is only within the last few years that it has been possible to arrive at figures which are in moderate agreement. The result has been to show that the 20,000,000 years postulated by Kelvin is much too short.

The three chief methods used to determine the age of the earth are: (1) The accumulation of sedimentary rocks; (2) The amount of sodium chloride (common salt) in the ocean; and (3) The amount of uranium and helium in Pre-Cambrian minerals.

Accumulation of Sedimentary Rocks

There is constantly in progress, due to the erosive action of rain and rivers (to mention the two chief agents), a wearing away of the continental structure, and a deposition of the resulting debris in the lakes and seas. This debris is deposited in horizontal layers known as strata which, in the course of time, solidify into stratified or sedimentary rocks. This process of erosion and deposition is going on at a certain rate at the present time, namely about one foot per 2,000 years.

On the crust of the earth mines and cuts reveal the existence of sedimentary rocks laid down in past ages. From the fossil remains in these strata it is possible to assign them to their proper place in the chronological record of the earth. In this way a fairly complete history of the earth has been acquired. On the assumption that the geological processes of erosion and deposition were carried out at the same rate in the past as they are at present, it is possible to assign a certain period to each era in the earth's history. The total duration of time represented by some 100,000 feet of stratified rock is therefore about 200,000,000 years. Some uncertainty in the rate of deposition may reduce this age to 100,000,000 years. This estimate of one to two hundred million years is a lower limit, since there are many breaks in the geological record shown by "uncomformabilities" in which no depositions are yet known, and which may represent periods of many millions of years.

It should be pointed out that not all scientists agree to the "uniformitarian" assumption of equal depositions in times past and present. Thus some claim that there has been a steady slowing down of all geological processes, and others that we are now living in a period of great continental uplift and consequent increased rate of deposition. The result of these assumptions is on the one hand to decrease and on the other hand to increase the figures arrived at on a uniformitarian basis. It is obviously safer to make our estimates in terms only of what is known.

Sodium Chloride in the Ocean

The water of the ocean differs from that of lakes and rivers in that it carries in solution enormous quantities of various inorganic salts. The most widely occurring of these are the chlorides of sodium and magnesium, and the sulphates of magnesium, calcium and potassium.

On the assumption that originally the water of the ocean was fresh (free from salts), and since it now contains some sixty-three thousand million tons of sodium chloride (common salt) it is possible on the uniformitarian basis to make an estimate of the age of the earth. Since 63,000,000 tons of salt are annually carried off in solution from the rocks it has taken something of the order of 100,000,000 years to give the ocean its present salt content.

Once again it must be noted that there are scientists who do not agree, and with some reason, on the fundamental assumption of a fresh water ocean. The interest and value of the method lies chiefly, perhaps, in its confirmation of other estimates.

Uranium and Helium in Early Minerals

As is well known what was two hundred years ago the dream of the alchemist (the transmutation of metals) is now an accomplished fact. Certain radioactive substances uranium, thorium and radium are continuously and at a given rate being transmuted into helium and lead. It is important to note that this rate of transmutation is not altered by any range of temperatures or pressures likely to be encountered in the crust of the earth. For uranium this rate is 0.0001 cubic millimetres of helium per gram of uranium per year.

In certain Pre-Cambrian minerals (among the oldest in the crust of the earth) there exists a primary uraninite. A specimen of this mineral shows that there is 19 cubic centimetres of helium per gram of uranium. A simple calculation shows that this mineral must therefore be at least some 230,000,000 years old. "At least," because some of the helium may well have escaped through fine cracks in the rock.

Age of the Earth

We have thus by three independent methods arrived at a fairly accordant result for an inferior limit to the age of the earth. It is an inferior limit in that it refers only to the period during which the crust of the earth has been subjected to the known geological processes.

A superior limit to the age of the earth has recently been given by Prof. Russell on the assumption that all the lead in the earth's crust is the end product of the radioactive disintegration of thorium and uranium. This assumption is open to very considerable doubt, but it will suffice to record here that the total age of the earth on this basis comes out as some 4,000,000,000 years.

In the following table is given a summary of these results, showing the number of years since the beginning of the various eras in the earth's history. The figures given can probably all be either multiplied (with the exception of that for the origin of the earth), or divided by two without being seriously in error.

Geological Era	Beginning in millions of years	Characteristics
Origin of Crust	4,000 (?)	
Pre-Cambrian	200	Age of green scum, animalculae, etc.
Palaeozoic	100	Age of trilobites, fishes, swamp forests, coal measures, etc.
Mesozoic	50	Age of reptiles.
Cainozoic	15	Age of mammals and glaciation.

It is of interest to note in connection with this table that the first appearance of ape men (Heidelberg man) was some 200,000 years ago while the first true man (Cromagnon man) appeared only some 25-40,000 years ago.

Astronomical Significance

The result of greatest significance is, as seen from the above table, that the sun for 200,000,000 years has been radiating heat and light to us at approximately the same rate. For any marked increase or decrease in solar radiation would have shown itself in geological records. Such changes in climate as are recorded—such as the carboniferous period and the ages of glaciation—can be more simply accounted for on another basis than a change in the radiation of the sun.

What is the source of energy that has enabled the sun to radiate for so many million years such enormous quantities of heat and light? Until last year the most important, non-magical source that had been suggested was that of the contraction of the sun. On the basis of elementary dynamics Helmholtz showed that the contraction of the sun would supply sufficient energy to enable it to radiate at the present rate for 20,000,000 years. In passing it may be noted that it was on this basis that Kelvin arrived at some of his famous estimates of the age of the earth. Clearly this source of energy, in the light of our present knowledge as summarized in the above table, is miserably inadequate. Other sources of energy have been suggested—namely the fall of meteors into the sun, radio-activity, etc. But these, it has been shown, are insignificant, adding at the most a few million years to the sun's life.

Omitting certain rather technical astronomical considerations, which admit of another possible explanation of this discerpancy by assigning the sun to a unique and extraordinary position among the stars, it seems most probable that another large source of energy is required. Researches performed at Cambridge within the last year have shown that, when hydrogen and helium combine to form elements of higher atomic weight, there is a great output of energy. The reaction, to use a chemical term, is exothermic. It seems clear that if our sun was once composed of hydrogen and helium, which is highly probable, its mere transmutation into elements of higher atomic weight would suffice to supply energy at the present rate for several thousand millions of years.

In conclusion another astronomical consequence may be noted. It takes a star something of the order of 320,000,000 years to make the journey across the Milky Way system and back again. Since the crust of the earth was formed, the earth, in company with the sun, has performed some twelve or thirteen of these journeys, a distance of some 200,000 light years.

MY GARDEN

Oh, in my garden every day
It should be always playtime,
And every bird should have a nest,
And all the world be Maytime!

And everywhere would be my own,
And there would grow together
White Winter flowers and buttercups,
All in the sunny weather.

The rain would never come by day
To stop the blackbirds' singing;
The wind should only sometimes blow
To set the bluebells ringing.

The buttercups would let me come
And look quite closely at them,
And birds and rabbits sit quite still
In case I wished to pat them.

And by the walks I'd watch a brook
Run in and out and under,
And then could not the flowers do
Without the rain, I wonder?

Oh, in my garden every day
It should be always playtime,
And every bird should have a nest,
And all the world be Maytime!

—Eric Parker.

None but the wealthiest of Romans could aspire to the office of quaestor or paymaster of the army.

Suburb and Country

Agriculture is a first principle: on it rests the life and happiness of mankind.—Julius A. Bancock

Gardens for Summer Cottages

WHILE most Summer homes in the vicinity of Victoria are designed primarily for recreation and an easy, unconventional life, the addition of some sort of a garden will add much to the pleasure to be derived from week-end visits and the holidays spent there. Naturally, the first thing that is required of the Summer-cottage garden is that it shall be easily cared for, since it has to take care of itself throughout the Winter and at intervals throughout the rest of the year. For this purpose only suitable plants should be used, and of these there is such a large range from which to choose that no Summer home should be without its bright adornment of flowers which will do much to make the place seem more home-like and delightful and add greatly to the general appearance of the resort.

A garden that is easily cared for must contain plants that will be vigorous enough to maintain an ascendancy over the weeds, and, where water can only be supplied at irregular intervals—or not at all, where water is scarce—the plants must also be able to withstand drought. The choice, therefore must be confined to shrubs, perennials and bulbs. Very few annuals can be used since they will need both careful weeding and water, though if they are sown in the Fall, such things as Shirley poppies, Clarkia, Godetia, candytuft and other hardy annuals will get ahead of the weeds in the Spring, with some assistance from the gardener, and they will furnish a mass of bloom before being cut off by drought.

For the garden-of-little-trouble shrubs undoubtedly take first place, since they are quite able to take care of themselves after the first year or so. A quarter of an acre could be beautified by irregular-shaped beds of shrubs with grassy walks between. The native evergreens could be used to a certain extent and would form a good permanent background to the lighter deciduous shrubs such as lilacs, hawthorns, weigelas, philadelphuses and others. Where the soil is likely to dry out the various brooms, cistus, tree lupins, kerria, tamarix, spireas, and brier roses, particularly the Japanese rosa rugosa, may be used while lavender, rosemary, southernwood and lemon-thyme may be planted in large breadths and will make odorous walks that will be ironclad against dry weather.

Among the perennials that will be suitable for a garden of the sort under consideration pinks stand well to the fore, the clove pinks especially. The handsome improvements such as Her Majesty and Mrs. Sinkins will need support when in bloom, which may be easily done by stretching some clothes-wire on either side of the border about nine inches from the ground. A bed or border, then, might well have an edging a foot wide of the clove pinks. Behind this could come a row of Heuchera sanguinea with its spray of scarlet and beautiful leaves, while veronica spicata aloa will make robust development and give countless white spikes of bloom. These plants should be set each about nine inches apart and will soon cover the ground. Arabis, and yellow alyssum could be used for another border with campanula persicifolia, shasta daisies and fox-gloves behind. Helianthemums, or sun roses, make a useful edging and with gaillardias, golden-rod, the St. John's wort that has scarlet stamens to its gold flowers, Hypericaum moserianum or bronze red early chrysanthemums against a background of golden privet would make a brilliant border which would stand drought well. Sea holly, or eryngium, statice, tamarisk, laurels and euonymus will succeed where the soil is sandy. Oriental poppies, both the scarlet and the lovelier pink and orange shade, will make a glorious stretch of color in May and early June, and if planted with gypsophila and the perennial sweet pea, both the rose and the white, they will cover the ground after the poppies have died down.

For late Spring display nothing is more satisfactory than a generous planting of bulbs. The early bulbs, such as crocuses, hyacinths and the early tulips may be too early for this purpose, and it would be better to devote the ground to varieties which will be in bloom when the weather is warm and fine enough to lure the owner into the country. Nothing could be more effective than groups and stretches of Darwin tulips, May, or cottage garden tulips and the parrots, all three kinds coming into bloom in May and continuing throughout the month, depending upon position and the weather. English Iris also make fine displays of bloom in May, somewhat later than the tulips and these are followed by the German Iris; still later could come the Japanese, Iris Kaempferi, but only if the soil is decidedly moist. Anemones, Muscari and Alliums may be added to the list. Madonna lillies will do well on loamy soil and will only need staking when sending up the bloom spikes, and alstroemerias—which are roots rather than bulbs will make a brilliant showing from midsummer onward. Montbretias will do where the soil does not dry out too much, but gladioli are too liable to dry out. Colchiculs should certainly be planted for Autumn use if the garden is visited then.

That the plants may make the vigorous growth necessary to enable them to hold their own, care must be given at the beginning to see that they are well and truly planted. Success cannot be expected if the plants, even strong-growing shrubs, are simply put into holes in the grass, as some people plant them. Whether for shrubs or plants the beds or borders should be marked out, deeply dug and, where the soil is poor, manure incorporated with the soil. Barnyard manure is the best as it will aid in the retention of moisture. With such a preparation the dry season can, in many cases be successfully passed, especially after the plants are large enough to shade the ground. Of course some weeding must be done occasionally, grass must be sometimes cut with a scythe, but the whole may be left in a much more informal style than is considered suitable for a town garden. To this end there should be no set pattern of beds or borders, shrubs should be liberally used and planted in masses and nothing in the way of "bedding-plants" such as geraniums, coleus and lobelia should be permitted to destroy the natural air of such a place.

Better Cattle for the Island

THE project, recently set on foot by the Cowichan United Farmers, to make Vancouver Island a restricted district into which cattle shall not be imported unless they have a clean bill of health, is one that should commend itself to everyone who is interested in the progress of farming here. This Island possesses valuable advantages for the production of livestock of superior standards. The mildness of the climate and the abundance of nutritious feed are two important factors in the industry, yet we have to admit that these advantages are shared by the Lower Mainland as well as adjacent districts in the State of Washington. It is our insular position which gives us the unique opportunity referred to of keeping out of the Island cattle infected with disease and gradually building up a reputation for the health and excellence of our stock. Since the points of entry are necessarily few and easily controlled, the carrying out of the scheme should not present any great difficulty, and if at the same time a campaign was carried on to encourage the betterment of the herds already on the Island a distinction would soon be obtained which would prove a valuable asset to the whole community.

Rearing Ducks

(By C. E. Allen, Ganges, B. C.)

DUCKS are the most easily reared of all feathered things. They grow so fast and require so little room; in fact, the more closely the sleeping quarters are packed the better the little things seem to thrive, as the main trouble is to keep them, and all their food, dry and warm.

This does not appear to be natural, but as it is not natural for a duckling to reach the weight demanded at six weeks, it can easily be seen that cultivation must step in.

Ducks' eggs will hatch almost equally well either under a hen or in an incubator. It is quite usual to take eggs that have been put by for three weeks, and even in an incubator, to find all the shells chipped on the twenty-seventh day.

Hatching

They will mostly all be out of the shell on the twenty-eighth day, but it is as well to leave the newly-hatched things in the warm incubator drawer for twenty-four hours, as the dry and brittle eggshells are a sufficient food until all the yolk has been absorbed. If, however, a hen has been used, it is better to remove the ducklings to a box lined with flannel and set in a warm place. A piece of flannel should be laid over the top of the box, but should not rest on the ducklings. They are best kept away from the hen, as she sometimes objects to their appearance, and at any time does not make a very satisfactory mother.

I have found it a very easy plan to keep the ducklings in warm boxes for some time, removing them at feeding time to a larger pen. When they have satisfied their hunger they will bunch up together contented until the next meal. For the first few days artificial warmth must be supplied in the way of hot water bottles, or whatever is handiest, but after this they will keep each other quite warm enough, and at the end of three weeks, if they have made good growth, they can be kept outside in a sheltered shed.

Rearing

One point about table ducklings is that the water supply must be limited to two drinks a day, and the water must be given warm.

They will, of course, ask for more, but as little ducklings are given to drinking themselves to death, it is much better to take no notice of their appeal. Stock ducklings may be indulged in water three times daily, as it is not so necessary for them to lay on fat. As a rule it is better to give the food first, and then let them have a large panful of warm water. They will splash and dabble themselves clean, and their crops are not at all likely to be burst by the water when there is a good foundation of food to begin with.

Feeding

When they are thoroughly wet and draggled they can be returned to warm, dry sleeping quarters.

As to the best kind of food, almost anything is good for little ducklings, but any kind of oatmeal is the best food of all. Rice in some form is almost essential, but this is not sufficient by itself.

Bran, cornmeal, shorts and oatmeal are very good, with the addition of ricemeal. Beef scraps, or meat in some form, must be added at least once a day if the birds are to be large. Bread and milk must only be given if the bread is pressed out nearly dry. Many people follow a very injurious plan of putting down a saucer of bread and milk for the ducklings. They will become completely plastered with the sticky milk until their down refuses to grow. Their skin becomes very red and sore, and they suffer considerably. This, of course, retards their growth. No sloppy food must be given if the ducklings are to thrive. Boiled carrots, turnips or potatoes make a fine foundation for the different meals that may be added in only sufficient quantities to dry up the boiled roots. Stock ducks should, at the age of ten weeks, be given at least a teaspoonful each of whole wheat, or the digestion will become impaired. As they grow older, any whole grain may be given, though it is as well to remember that unless the ducks are Pekins, corn will give an undercolor that is undesirable in the show pen. I usually give stock ducks whole grain, boiled until tender; add a measure of unboiled grain and let them have it, water and all. Dabbling exercise to a duck is what scratching exercise is to a hen.

For specially fine stock I have found it well worth while to buy a little dog biscuit. This is warmed by the fire until it crumbles, and fed while it is yet hot.

All ducklings require sand and sharp grit and green stuff.

It is very easy to make a small start with ducks and at little outlay. The foundation to a large business may be laid if the market is responsive.

The Story of the Tulip

FROM the gay little Duc van Thols which begin to bloom in early April and are the contemporaries of the early daffodils and hyacinths, to the stately Darwins which frequently remain to welcome June in, there is no Spring flower, and, indeed, few flowers of any other season, more beautiful and more satisfying in every way than the tulip. Early and late, dwarf and tall, single and double, self-colored and variegated bewilderingly, yet always retaining its distinctive form and habit of growth, the tulip offers variety enough to suit every flower lover, while it is one of the easiest of plants to grow.

Few flowers can boast a history as exciting as the tulip possesses. It is a native of the Levant and is a favorite flower in Syria and Persia, where—in Paris—it is considered the emblem of perfect lovers. Gesner, the Swiss botanist, says that it was introduced into Europe in 1559, and soon after that time was cultivated in England. The fancy for these flowers increased in England and numerous shipments of the bulbs were imported from Holland, where it was found, the bulbs could be raised with the greatest success. The Dutch were fond of all sorts of flowers, but gradually the interest focussed upon the tulip to an extent that is nearly incredible to us now. Tulip fanciers lived for nothing but their beloved flowers, and the rules determining the perfect bloom were rigid and minute. Self-colored flowers were counted out, and the flames and waves of color in an eligible bloom were judged with portentous care, but a bloom which successfully passed the test was the object of envy to all who did not possess it. Fabulous sums began to be given for the coveted flowers. One writer states that four hundred "perits" (a little less than a grain) in weight of one tulip, Admiral Leiflken cost four thousand four hundred florins, and two hundred of another, named Semper Augustus, cost two thousand florins. Land, carriages and horses were offered in exchange for bulbs, till at last tulip prices became regularly quoted on the stock exchange, were subject to the onslaughts of "bulls" and "bears" like other stocks, and were the innocent cause of fortunes being lost and won. "Before the tulip season was over, more roots were sold and purchased, bespoke and promised to be delivered, than in all probability were to be found in all Holland, and when Semper Augustus was not to be had anywhere, which happened twice, no species, perhaps, was oftener bought and sold." As might be expected, gambling of this sort went to such a length that the government of Holland, in the public interest, was compelled to interfere and put an end to it.

Tulips succeed best in a rich, loamy soil. They require to be taken up at least every four years, and every year if the choicest blooms are wanted, since the growth each year of new bulbs which appear from beneath the old bulb gradually sends the roots lower and lower into the earth which results in poor and weakly growths. As soon as the flowering period is over the seed pods should be removed, otherwise it will delay the maturing of the root and weaken it as well. The bulbs should remain in place until the foliage has become a yellowish-brown, yet has not died away completely. Then they should be carefully dug up and dried as they are in an airy, shaded place, and the roots, offsets and loose skins removed only after the bulbs are perfectly ripened and dried off.

The Outlook for the Draught Horse

G. B. ROTHWELL, Dominion Animal Husbandman, in a recent publication has the following to say about the draught horse situation. The draught horse has two great centres of activity, the farm and the city. While there is and will be much private experimentation with tractors on the farm, this fact is becoming more and more apparent—when it comes to the question of home produced, home repaired, adaptable, fool-proof and last of all economical power, the relation of the tractor to the horse will be more and more that of a qualified assistant and less and less that of a substitute. This fact will take some time in learning and will be the result of much individually acquired experience. The fact is stubbornly persistent, however, that the older tractor users, who, after all, have had the experience and paid for it, are coming back to the draught horse for the major portion of farm power. Both he and his fuel are home-made. His by-product has a steadily appreciating value. When there is a better appreciation of the fact that the quality of the work-horse on the farm and his condition or ability to get into harness and down to hard work in the Spring is one of the greatest factors in farm efficiency, there will be a great stride towards more economical production. If our farms were all tilled with tractors and our tractors received as poor care and preparation as do our horses (in general) for Spring work, Belgium and France would now be establishing relief funds for the starving population of Canada! If the horse has one fault it is that he is a little too adaptable, a little too dependable, as compared with the uncompromising machine.

But the demand for the good draughter with weight and quality is not alone for farm and country work. It transpires from time to time that large city concerns, having to do with heavy trucking, transportation and haulage generally, return to the horse after thorough trial of the truck. Not that the tremendous use of trucks is falling off; not that for rapid delivery over long distances and good roads the horse will ever again be a competitor with the machine, but these firms have simply found out that for heavy "over-load" work, from the standpoint of general economy and adaptability there is a type of horse that will have to take care of a certain part of the city hauling problem. And this is the type of horse that the farmer can raise.

The future for the breeding of the right type of draught animal should be encouraging. There is a scarcity; there is an increasing demand—but both of these statements apply to the right kind of horse, with size, quality, sound feet and clean bones. The culls will never bring a good price. There are too many of them now. In fact, the past depression in draught horse values has not been due to an over-supply of good horses, but rather to a surfeit of poor ones with the buyers not interested. Ask any horse-buyer or dealer as to the supply of good draught geldings or mares with size and quality and he will say that such a horse is hard to find and harder to buy. The familiar saying that "Quality Counts" has not been heeded. Too many of the few colts that have been raised of late have been by inferior mares and mediocre horses and their chances have been further impaired by poor care and poorer feeding, largely necessitated by the high price of feed and labor.

The cost to grow and maintain horses is now on the decline. To the breeder and stallion owner the future looks attractive; to the farmer who has been wise enough to retain a few of his good mares the way seems clear. It will pay any farmer who has the facilities for horse breeding, to consider the improvement of his mares with a view to future markets. For in the past, though we have had all too few good horses, our trouble has rather been in our even greater lack of good mares. The good draught horse has a certain future.

World's Record Goat

THE almost incredible record of 4,350 pounds of milk in the year ending Feb. 18 last has been made by the pure-bred Toggenburg doe, Rosemont's Polly Mac, owned by Mr. J. B. McLaughlin, Los Angeles. This record was made under official test by the University of California, and will be admitted to be a remarkable one when it is considered that it means an average of nearly five quarts, imperial measure, for every day in the year. Her best day's yield was 15.4 pounds (over six quarts), and after eleven months' milking her best day in January last was fourteen pounds, showing remarkable consistency. She has a daughter which has given over a gallon in one day this year at her first kidding.

Polly Mac is a record-breaker in more ways than one, having dropped five kids at her fourth kidding February last, three bucks and two does, thereby repeating her performance in February, 1919, when she also dropped five kids, three does and two bucks.

It is interesting to note the comparison of the record of Rosemont's Polly Mac, the world's best goat, with that of "the world's best cow," "Segis Pieterje Prospect," a Washington Holstein cow, owned and developed by the Carnation Stock Farms.

"Prospect" completed her twelve months' record December 18, 1920, with a record of 37,380.1 pounds of milk, and 1,445.9 pounds of butter. "Prospect" weighed 1,650 pounds, just eleven times as much as Polly Mac; consequently she should have produced eleven times as much milk and butter as Polly (for no doubt at all she was fed eleven times as much feed or more). Eleven times Polly Mac's production of 4,350 pounds milk and 173.2 pounds of butter would be 47,850 pounds of milk and 1,905 pounds of butter; hence "Prospect" falls short by 10,469.9 pounds of milk and 459.3 pounds of butter of being as good a cow as Polly Mac is a goat.

Cure for Potato Scab

IN gardens on sandy or gravelly soils it is often difficult to grow potatoes that are not disfigured with the common scab. The reason for this is that such soils lack organic matter. This deficiency may best be supplied by the addition of green organic matter either shortly before or at the time of planting. It has been found in trials carried out by the University of Leeds (England) that lawn mowings are a particularly suitable form of green matter to employ for this purpose. The trials have been carried out for four seasons on land known to produce scab, and as a result of the treatment, potatoes have been grown practically free from the disease; in fact, so clean is the skin as to compare favorably with potatoes grown on peaty soil, where scab is almost unknown. The method of using the lawn mowings is as follows: The trenches are made wider and deeper than usual, and fresh, or slightly decayed, grass cuttings liberally strewn in them. The sets are placed on this, and the trenches filled in with soil and as much more grass as can be conveniently mixed with it. In some cases more grass was strewn between the plants and covered in by earthing up. The quantity of grass used is about twenty tons to the acre, or roughly, a wheelbarrow load to four square yards; but it is thought that half the amount would probably suffice. There is no doubt that the freedom from scab is due to the grass, as control plots produced the usual scabbed tubers. Incidentally it was found that the grass has considerable manurial value. When used with the addition of a complete mixture of artificials, the yield was at the rate of sixteen tons per acre, whilst the crop grown with artificials and no grass gave only eight tons per acre. It should be mentioned that sets free from scab must always be used, as scabbed seed is known to give a much smaller yield.

Mileage of railway construction in England about kept pace with that in America until 1850.

A Pioneer Experimental Farm

AS most people are aware, in no country in the world has agriculture received more attention from men of wealth and leisure than in Great Britain. Owing partly to the way in which land is owned there, principally by men of this class, and partly to the Englishman's love of the out-of-doors, from the most distinguished nobility, and even the sovereign, downwards, agriculture has received a patronage that arises from genuine interest in it and a love for everything connected with the land. As a result, money and time have been spent upon experiments and research work which would have been impossible, before the day of the Government Experimental Farm—without such influential aid, and discoveries were made and published for the general benefit of the community while no particular reward accrued to the discoverer or the owner of the estate by whose authority and means the work was carried on.

One such squire who achieved more than ordinary success through his talents and untiring industry was Sir John Lawes. Belonging to an old family, he was born in the manor house of Rothamsted, near Harpenden, in Hertfordshire, in 1814. In addition to a scientific turn of mind he had a deep love for everything connected with the soil, and after leaving Oxford he undertook the management of the home farm of over two hundred acres. At that time, while it was common enough to use different kinds of fertilizers on the land, and while it was known that certain manures produced certain effects, there was little or no scientific certainty on the subject. Recognizing the basic importance of this study and stimulated by the researches of a French naturalist, De Saussure, the young Englishman determined to do what he could to ascertain the chemical processes in agriculture. It was due to his investigations that spent animal charcoal, which was formerly a waste product, was transformed into a valuable fertilizer after being treated with sulphuric acid. Other mineral phosphates were treated in the same manner and the superphosphate of lime thus produced added largely to the recources for improving the soil. It was employed on a large scale on his own farm with such excellent results that he took out a patent for its manufacture.

Lawes' manures and fertilizers are well known to everyone connected with the land, but Sir John Lawes did not in the least desire to confine his activities to the manufacture of profitable manures. With a much larger vision than belongs to the mere money-maker, he preferred rather to spend his time and his fortune in patient and laborious investigations which, he hoped eventually would be of service to the world at large. The necessity for accumulating accurate data extending over as long a period of time as possible, presented itself to him as the only means by which scientific conclusions could be reached, and accordingly observations and records were begun which have continued to the present day. Data of the most minute details in regard to growing crops, and every variation of soil and climatic conditions have been recorded and are now available for the use of investigators everywhere. In order that these researches should not terminate with his own life, as a culmination to his tireless efforts to contribute to the sum of scientific knowledege as applied to the problems of agriculture, Sir John Lawes finally leased the laboratory and fields of the Rothamsted institution to Sir John Lubbock and two other trustees on behalf of the British people for ninety-nine years at a peppercorn rental, and in his will bequeathed a hundred thousand pounds in aid of the work.

Thus, due to private enterprise and generosity, the oldest experimental station in the world had its origin. In the laboratories of Rothamsted facts and processes in connection with farming are examined in order to find the scientific principles underlying them. It is not enough to know that certain sets of circumstances will produce certain effects. Most experimental farms must be content with ascertaining that much, but Rothamsted insists upon knowing nothing short of why they are thus produced, a far more difficult matter, and one that entails infinitely more labor in investigations. Since the day of Jethro Tull, for instance, it has been known that cultivation of growing crops had a beneficial effect yet, even now, there is not enough accurate knowledge on the subject that will enable the farmer to know exactly what sort of tillage and cultivation should be applied to his own particular set of conditions. Cultivation is still more a matter of rule of thumb than of scientific accuracy, and it is the work of the institution founded by Sir John Lawes to discover those basic laws upon which a scientific knowledge of such a subject can be built up.

Motoring on Vancouver Island

STRIKES BLOW AT MOTOR THIEVES

Detroit Automobile Club Behind Certificate of Title Ordinance Enacted at Lansing —Severe Penalties.

Michigan struck one of the hardest blows against automobile thieves recently when the Condon certificate of title law was signed by Governor Alex. J. Groesbeck. This law, which becomes effective 90 days after the legislature adjourns, was conceived and followed through by the Detroit Automobile Club.

Several representatives of the automobile club, as well as state officials were present when Governor Groesbeck signed the bill. They were: Captain W. S. Gilbreath, manager; Robert K. Davis, director, and E. C. Dunbar, motor truck committee chairman, of the Automobile club; Senator George M. Condon, sponsor of the bill; Senators Eva Hamilton and E. J. Bryant; Representative Evans and Charles J. Deland, Secretary of State.

The Condon law provides that every motor vehicle in Michigan must be registered with the Secretary of State, who will issue therefor a certificate of title to the owner. Used car dealers will be licensed at an expense of $5 each, and will be required to possess certificates of title for every automobile they handle. Inspectors will be provided under the law, and these officials will investigate all violations and prosecute the same. The funds for this work and for the administration of the law will come from the $1 fee charged for each certificate of title.

Severe penalties are provided for a violation of the law, a maximum being 10 years in prison, or a $5,000 fine, or both. All persons who fail by July 1, 1922, to have a certificate of title for their cars will be liable to a fine of $100.

Establishments of the new department under the direction of Charles J. Deland, Secretary of State, will be undertaken in the near future.

Adoption of the Condon law is another step forward in the campaign being carried on by the Detroit Automobile Club against motor car thieves. This drive started when the club was organized more than four years ago and has been carried on incessantly. The campaign has had the co-operation of city and state officers at all times. Conditions have been improved steadily until now; with the certificate of title bill a law, it is expected that a big crimp will be put in the business of stealing automobiles.

Lax court methods existed at the time the club started its battle against the club thieves. It was found that many of these, under the guise of "joy-riders," were escaping punishment. This was checked by having passed in the legislature a law making it a felony to unlawfully drive away an automobile belonging to another. The effectiveness of this law was increased two years ago, when the maximum penalty was boosted to 10 years in prison.

Some time later the Dyer bill, sponsored in Congress by Representative Dyer, of St. Louis, was passed through the efforts of the National Automobile Dealers' Association and the American Automobile Association, to which the Detroit Automobile Club belongs. This makes transportation of a stolen automobile over a state line a federal crime.

Federal officials in Detroit have pushed cases under the Dyer Act, 29 convictions having been secured here in 1920. This record will probably be exceeded this year, as a number of convictions have already been obtained in the court of Judge Arthur J. Tuttle.

Strangely enough the enforcement of the Dyer Act in Michigan has brought about a situation that should be ameliorated by the Condon law. The Dyer Act has checked the interstate transportation of stolen automobiles, with the result that thieves are seeking markets within the state. Application of the Condon law is expected to stop this.

The court reform sampaign was the next step undertaken by the automobile club in its drive against thieves. The existing court, it was felt, was too small to adequately handle the criminal and ordinance cases coming before it, so the club supported the reform bill, which provided for tripling the number of judges. As a result, all criminal cases, including those involving auomobile thefts, are being tried more quickly and the thieves are receiving prison sentences.

Automobile stealing has been a big and profitable business, as there have been plenty of markets for stolen cars. Each day these markets are becoming harder to locate. The thief is gradually discouraged from stealing cars when his market for them is destroyed. It is the aim of the new state law to destroy the markets by making it impossible for a dishonest or unscrupulous person to buy a stolen car. A steady reduction in the number of thefts in Michigan is expected when the Condon law becomes operative.

The progress of the new statute will be watched with interest not only in Michigan, but elsewhere. Once it proves successful here other states will likely fall into line.

In Amongst the Tall Timbers

Scene on the Millstream Road

VANCOUVER RACE MEET POSTPONED

Spokane Holding Motor Speed Event at End of Month, So Promoters Decide to Change Date to June 11th.

Due to the fact that several of the racing cars from the South will attend a meet in Spokane at the end of this month, the promoters of the Vancouver meet scheduled for Hastings Park on May 24, have decided to postpone the event until Saturday, June 11. Several cars which are now being built in Seattle and Portland will be completed by that time and will be shipped North for the Vancouver meet.

In the meantime the Hastings Park track will be put in good shape and devotees of the motor-racing game will be given some of the fastest driving ever shown on Vancouver tracks. The track has been regravelled and it will require several weeks of rolling to put it in good condition.

All entries which were made for the twenty-fourth have been carried forward to the latter date. Fully a dozen cars will be on the line when the first event is called.

GLANCING BLOW MORE HARMFUL THAN HEAD-ON

A surprising fact in tire conservation is that it is better to run over a rock in the roadway than to hit it a sharp, glancing blow. Of course, such obstacles should be avoided if possible, but when a choice is forced upon the motorist, this decision is best.

To hit a rock head-on may cause a severe jolt and, furthermore, is likely to stone-bruise the tire, but it causes less damage in the end to the tire properly inflated than a sharp blow against the side wall and rim.

The reason for this is that the tread of a tire is the part best able to absorb shock incident to normal operating conditions.

Side walls, however, are not intended to be shock absorbers, but to give the carcass of the tire strength and shape. Rubber on the side wall is laid on to protect the tire fabric from the destructive action of the elements.

The tread of a tire is thick and resilient and made to withstand the abrasive action of the road. A layer of cords, heavily embedded in cushion rubber, is especially designed to neutralize and distribute the blows.

With tires consiructed in this way the motorist has little choice, if unable to avoid an obstruction, than to take the blow on the tread, rather than on the side wall. Careful driving should rarely make such a decision necessary.

GAS LEAKAGE

At a time when gasoline is expensive and the producers are straining every resource to keep the supply equal with the demand, each owner should guard against leaks in his carburetor. With the Ford car a shut-off valve in the fuel line is provided by the maker, but to reach it involves crawling under the car or lifting the floorboard and dirtying the coat sleeve. To obviate this difficulty, a motor magazine advises: It is a simple matter to lead a stiff wire rod, through the floorboard to the shut-off valve, bending one end and drilling it for a cotter pin, and looping the other for a finger-hold.

There is a shortage of celluloid since Japan has refused to export camphor, of which celluloid is made.

A Clearance Sale of Used Cars

Several cars were disposed of during the first two days of our used car sale. Others take their places in our showrooms tomorrow—or just as soon as they are out of our paint shop or repair departments.

You cannot judge the value of the cars offered during this sale by merely reading descriptions and prices. You must examine these cars, get in and drive them, get around and compare them with values offered elsewhere—you'll then realize that our prices are really exceptionally low.

Don't Fail to See the Bargains Tomorrow

McLAUGHLIN D-45, Touring car, equipped with four cord tires and new spare. Freshly painted and new battery. A snap at **$1,400**

McLAUGHLIN, 1920 Roadster. This car has only run 3,000 miles and can scarcely be distinguished from a new car. Equipped with five cord tires. Price specially reduced to **$2,200**

CHEVROLET "8"; a big roomy 5-passenger car with plenty of power. This car has been especially well looked after by its former owner; five new tires. Priced low at **$1,400**

STUDEBAKER—A series "18" 7-passenger Sedan. An ideal car for Summer or Winter driving. Newly painted and equipped with five tires like new, 3 of them cords. Price only **$2,200**

GRAY-DORT—A 1919 5-passenger touring car, guaranteed in perfect mechanical order. A remarkably economical car to run. Priced for quick disposal at **$825**

Additional used car bargains in classified section under "Automobiles."

JAMESON & WILLIS, LTD.

Automobile Showrooms, 739 Fort Street

You can increase the easy riding qualities of your car many times over with

Grabriel Rebound Snubbers

GABRIEL Snubbers are a necessity on every type of car regardless of its size or style of spring suspension.

The fact that snubbers are required to make the high-grade car with its long wheel base and expensive springs ride easy and operate economically, proves beyond a doubt that they are absolutely necessary on the low and medium priced car of shorter wheel base and equipped with less expensive springs.

No matter how easy a car may ride, snubbers will make it ride better because they do not spoil any of the good qualities of the springs, but assist them in doing their work by keeping them under perfect control at all times, regardless of road conditions or weight of load.

Snubbers protect the car by eliminating vibration; they prolong the life of tires by keeping the wheels on the ground and giving perfect traction; they save time and gasoline by making it unnecessary to slow down for cross-walks, rough spots, etc. They are the one device that continues to pay dividends, in **reduced up-keep expense,** as long as the car is in use.

If you value comfort, economy and safety, you cannot afford to be without Gabriel Rebound Snubbers.

Easily attached by clamping on the flange of the channel frame without drilling or disfiguring it.

Drive around this way tomorrow and let us put a set of Gabriel Snubbers on your car before the holiday.

WEILER AUTO SUPPLY HOUSE

Douglas St. at Broughton (New Otto Weiler Building)

TELEPHONES: Office, 659; Battery Dept., 669; Night Phone, 68

Put CANADA *On* WHEELS

Get More Done=in Less Time

That's Efficiency!

And greater individual efficiency is Canada's greatest need.

There is no other single factor that can bring this about as well as the use of more automobiles.

Then let us increase the Nation's manpower by the horse-power of motor cars!

That's what is meant by the slogan "Put Canada on Wheels." That is Overland's object in inducing present car owners to write letters on "What my car means to me."

By proving in this way the utility of the motor car—settling once and for all the fallacy that an automobile is a non-essential—it is hoped to arouse Canadians to the possibilities before this country. These possibilities can only be realized to the full, if the greatest possible use is made of the greatest modern aid to progress—motor car transportation.

If you own a car, you can help in this movement to "Put Canada on Wheels." And in doing so, your entry in Overland's big $5,000 contest may win you a handsome cash prize.

HURRY! CONTEST CLOSES JUNE 1st

We Will Pay $1000.00 for one Letter

You still have time to enter this contest—letters will be received up to June 1st.

But don't delay! Get an entry blank from your nearest Overland dealer or write to Contest Dept., Willys-Overland Limited, Toronto, Canada.

Keep your letter within 300 words. Don't mention your name or make of car in your contest letter. Put your name and address on a separate slip of paper.

The competition is open to Canadian owners of all makes, only those in the automobile business not being eligible.

$1,000 for the best letter written by any Canadian automobile owner.
$250 for the best letter from a farmer.
$250 for the best letter from a doctor.
$250 for the best letter from a commercial traveller.
$250 for the best letter from a woman motorist.
$100 EACH to TEN others.
$50 EACH to TWENTY others.
$25 EACH to FORTY others.

In all, 75 Awards, amounting to $5,000.00

Willys-Overland Limited

Head Offices and Factories: TORONTO, CANADA

Branches: TORONTO, MONTREAL, WINNIPEG, REGINA.

For Contest Booklet and Entry Form, see

Thomas Plimley

Broughton Street, Victoria, B.C.

Overland

is a comfortable and a sturdy car that gives you round-trip mileage on one-way gasoline. Easy, too, on tires. In fact, people are just beginning to realize what a wonderful car the New Overland really is. See "What Owners say" in the new 1921 Catalogue—there's a copy here for you.

The Automobile Speaks

It Tells You What It Is, What It Requires, and It Asks to Be Treated Fairly

By FREDERICK C. GUERRLICH

Copyrighted 1921 by Frederick C. Guerrlich

I, your auto, am your friend. I give you health, for I give you recreation and take you into the pure air of the open country. I give you happiness, and I can give you dollars, for I can deliver your merchandise for you and help you to do your business more quickly. And all I ask is that you know me, and that you keep me well and in condition.

To help you to do what is fair to me, I will explain my construction; I will tell you what my organs or units are; I will tell you how to care for them, and I will tell you how to diagnose my case when I am not well and give you trouble.

In explaining myself, I will explain my organs one after the other, and then show their relation to one another. I will also be as simple as I can be and take for granted that you know nothing about me. As my most vital organ is my engine, I will explain this and its accessories first.

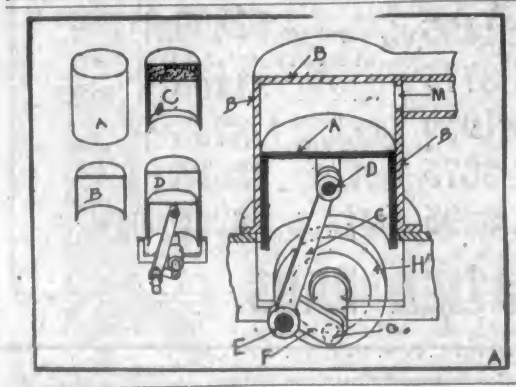

Suppose you had a hollow cylinder, closed at one end and open at the other, such as a baking powder can, and had another cylinder or can just like it, but a little smaller, so that this second cylinder would just fit into the first one. Now, if you filled the larger cylinder with an explosive mixture of gasoline and air and then pushed the smaller one into it, closed end first, so as to squeeze the mixture into a small space between the closed ends of the two, then put a flame to the mixture, what would happen? The mixture of gas and air would explode, and the force of the explosion would drive out the smaller cylinder, just as though it were a bullet in a gun.

The smaller figures at the left of the illustration show at A a cylinder and at B a smaller cylinder cut in half. At C the one is shown inserted into the other ready for the flame. Please note how the cut cylinders are illustrated, and then see if you can recognize them in the larger figure. This will give you practice in reading mechanical drawings, many of which will be used in these articles.

Returning to the explanation, let us suppose that a rod has one end fastened in the smaller cylinder, so that it can swing in it, and its other end fastened to a crank—as the crank you wind up your phonograph with—then when the smaller cylinder is driven out by the explosion it will make the rod press on the crank handle and so make the crank revolve. If the crank were attached to a shaft connected to a wheel, then the wheel would revolve. See Figure D.

My main engine parts are just like these two cylinders with their rod and crank. "A," shown in black in the drawing, is my piston, which is like the larger can; "C" is my connecting rod, which is connected to my piston by my wrist pin or piston pin "D" at one end, and to my crank pin "E" of my crank "F" at the other end. My crank is connected to my crank shaft "G"; in fact, my crank shaft, crank and crank pin are all one piece.

Notice how by this mechanism the reciprocating (up and down, or left and right) motion of my piston is changed to revolving motion at my crank shaft, so that this revolving motion can be transmitted to the rear wheels and make them revolve.

My Engine Cycle

To get the explosion I talked about above, my cylinder must first be filled with a mixture of gas and air. If you turned the crank shaft so as to pull down my piston, and at the same time connected the opening "M" to a pipe containing gas and air, then you would "suck" in this gas and air and so fill my cylinder with it. If you next closed the opening "M" and pushed up my piston by turning the crank, you would compress the gas and air. If now you put a spark to the mixture it would explode and drive down the piston. My cylinder would then be filled with burned or exhausted gas, which must be disposed of. So the next thing to o is to make another opening as "M," push up the piston and so push out the exhaust gases through the opening. The process can then be repeated over and over again.

When a series of events are constantly repeated in a definite order, they are said to go through a cycle. Thus the events mentioned above are in a cycle. Notice that each event in my "cycle" takes place during one stroke of my piston or a half revolution of my crank shaft. Thus there are the following strokes:

1. Suction stroke when gases are drawn in.
2. Compression stroke when gases are compressed.
3. Power stroke when gases explode and give power.
4. Exhaust stroke when gases are driven out.

Please memorize them: Suction, compression, power and exhaust.

As there are four strokes, my engine is said to be a "four stroke engine," and often it is called a "four cycle engine."

The Flywheel

You will observe that of the four strokes only one is a power stroke. What can be done then to keep my engine going during the other three strokes? One thing would be to have the one power stroke more than four times as powerful as would be required to drive my wheels during the stroke and to store the extra power in a heavy flywheel. Thus, if, say, 100 pounds pressure is needed on my piston to make my wheels revolve, then the explosion could be made to exert over 400 pounds, 100 of which would go to turn the wheels on the power stroke and the other 300 pounds could be used to make the heavy flywheel spin, and so really be stored in it. Then on the exhaust stroke the flywheel could give up 100 pounds to drive the wheels, and do likewise on the suction and then on the compression strokes. Thus the purpose of the flywheel is to keep the engine going during the non-power strokes.

The way in which the mixed gasoline and air makes my engine run is, therefore, as follows: By first turning my crankshaft by hand my piston is drawn downward, and so sucks in a charge of the mixture; the cylinder is then closed and this piston pushed upward, compressing the mixture; then there is a spark, the mixture explodes and drives down my piston and so makes my crank shaft, on which is my flywheel, revolve; the flywheel will then drive up the piston and force out or exhaust the burned gases, and then it will pull down the piston to suck in a few charges of mixture, compress it, and then there will be another explosion or power stroke and a repitition of the cycle.

I will next tell you what my valve mechanism is.

Proper Lubrication

The term proper lubrication has no very exact meaning for the average car owner, and yet it can be defined exactly. It means the quality of oil needed by the individual part, supplied in the proper quantity, neither too little nor too much, and changed with sufficient frequency to keep it in condition to function properly. This latter condition carries with it the implication that the crankcase or other part shall be flushed out with kerosene before new oil is put in. From all this it will be seen that the car owner must devote some study to the particular needs of his particular vehicle in order to master the lubrication needs of the car.

Automatic Clock

The feature of a new electric clock is that it automatically winds itself every second, thus maintaining an even spring tension, which is necessary for accuracy. The clock is proof against vibrations accompanied purely by husky construction and good materials. The case of the clock is designed with a view to convenience in setting the hands. The glass door may be lifted up, and the hands set either forward or backward at any time, just as people are accustomed to doing with a house clock. The hands are made of heavy material, so that they cannot be injured in any way by handling. Since there is no protruding stem, key, or other setting arrangement, the clock may be set anywhere on the instrument board. The regulator is also accessible when the door is opened.—In Motor.

Don't you find it a bother at times when you want a wrench or a pair of pliers just for an instant, to have to get out the tool bag from under the seat occupied by passengers and unroll the outfit just as completely as if you wanted to use every tool in it? If your car has a deck or any storage place with a door to it, you can probably put across the inside of that door a piece of inch board and on that nail a strap with loops in it into which the tools most often wanted can be stuck. When you want those tools, open the door and there they are as handy and as easily taken out as if they lay on the running board. Either use a narrow enough wood strip so the tools will not touch it, or pad it. Otherwise you will get a rattle from their vibration.

Get Your
SPARE RIM
Now
We Have All Sizes In Stock
The only Rim Dealer in Victoria
W. H. Hughes
847 Yates Street
Authorized Distributors for Bearing Service Co., Jaxon Rims and Parts, Hi-Speed Piston Rings.
Phone 3815 and 6268L

MANY B. C. TOURISTS GO THROUGH PORTLAND

Sixteen Cars From This Province Passed Certain Point in 30 Days—Record of Various States.

PORTLAND, Ore., May 21.—Rapid increase in the number of automobile tourists visiting and passing through Portland is indicated by statistics which have been gathered for the Pacific Northwest Tourist Association. The association is having a record kept of the number of cars from "foreign" states that pass over the Interstate bridge and also of the number passing over the Columbia highway. Rufus C. Holman, of the board of county commissioners having arranged for the securing of the data for the benefit of the tourist association. Leading hotels are also keeping a record of tourists stopping here, where they are from and their length of stay.

Following is a list of cars from states other than Oregon and Washington which crossed the Interstate bridge from March 15 to April 15 this year:

State	Going North	Going South
Arizona	2	..
California	80	39
Colorado	4	2
District of Columbia	2	..
Idaho	4	3
Iowa	1	..
Kansas	2	1
Louisiana	1	..
Minnesota	1	1
Montana	2	..
Nebraska	1	..
North Dakota	2	1
Ohio	1	..
South Dakota	1	..
Texas	2	..
British Columbia	9	7
Total	118	55

FRICTION SAPS THE ENGINE'S VITALITY

Huge Loss of Power Results When Proper Lubrication Is Neglected, Explains Motor Expert

Automobile engineers agree that friction consumes normally about 20 per cent of the power of an automobile engine. The loss of power they say, may run as high as 50 per cent or as low as 10 per cent, with varying conditions.

With this fact in mind it is easily seen why proper lubrication is such an important factor in motor car maintenance, since the only way to combat friction is in lubrication.

"Power, however," says an expert, "is not the only thing affected by improper lubrication. We have found that nearly all cases of premature wear and many cases of breakage are due to imperfect oiling and greasing. Lubrication even affects the life of tires in cases where parts governing the alignment of wheels wear out from lack of it.

"Effective lubrication is not only a matter of correct lubricants; the great problem is to get the grease and oil where they belong. In the power plant various systems of lubrication have proved very satisfactory, but it was only recently that engineers found a solution to the baffling problem of chassis lubrication. That was the idea of applying the grease to the numerous chassis bearing under pressure."

Testing Wheels

Every car owner ought to make a practice to test the wheels for side play at least three or four times a year. Side play performs a doubly vicious role, for it causes excessive bearing wear and tire wear as well. If the motorist will jack up each wheel in turn, and, grasping it firmly, push and pull it, any side motion will be readily apparent. In many cars wheel bearings are adjustable to care for just such trouble.

McLAUGHLIN

LIGHTNESS spells e-c-o-n-o-m-y in motoring—and there is the charm of the Light Six McLaughlin. For in this car economy of operation is linked with the well-known McLaughlin characteristics—grace of body design, richness of finish, high power and smoothness of mechanism. This Light Six economy is shown when owners report tire mileage of from 8,000 to 12,000, and 20 to 30 miles to the gallon of gasoline.

The automobile dollar reaches its limit in purchasing power when invested in the McLaughlin Light Six—"Canada's Standard Car."

McLAUGHLIN MOTOR CAR CO., LIMITED

860 YATES STREET H. A. DAVIE, LTD. PHONE 6900

Light Six, Model "63" ..... $1,865 Light Six, Model "63," Special Finish $1,940

The often unavoidable test of sharp, broken stones

TIRE PUNISHMENT by chopped-stone is one of the unkindnesses of spring motoring. Like a million stabs are the sharp blows of broken stones often spread in the process of improving highways. Is there a tire can endure this hardship? The motorist, who says "yes," is the one who travels with "Gutta Percha" Tires on his car.

"CROSS" TREAD (NON SKID)

"Go as far as you like on 'Gutta Percha' Tires"

"GUTTA PERCHA CORD and FABRIC TIRES"

GUTTA PERCHA & RUBBER, LIMITED

Head Offices and Factory: Toronto. Branches in all Leading Cities of the Dominion.

VANCOUVER AND VICTORIA

Motorists! Money Saved—HOW?

Call around and get our advice whether or not your tires are worth retreading. By our methods of retreading we can guarantee you

3,500 MILES

assuring you of a first-class job at a moderate cost.

TIRES

We stock the Dunlop Traction Cord and Dominion Nobby. These are the best tires for retreading.

Tom Lumsden

835 Yates Street Western Tire Station Phone 6277

The Very Latest Ames Holden Tire Prices

Be Prepared—Buy Your New Tire Now

CASINGS		TUBES
30 x 3½, plain	$16.50	$2.60
30 x 3½, non-skid	20.00	2.60
32 x 3½, non-skid	25.50	3.55
31 x 4, non-skid	28.00	4.00
32 x 4, non-skid	33.25	4.55
33 x 4, non-skid	35.00	4.70
34 x 4, non-skid	36.25	4.95

WHOLESALE AND RETAIL

Vulcanizing and Retreading

Let Us Do Your Work

THE TYRE SHOP

TERGESON BROS.

1015 Blanshard Street Phone 5251

CRANKCASE NEEDS CARE

Frequent Cleaning Gives Long Life to Engine—Contaminated Oil Means Rapid Deterioration.

Within the last few months there has been a great deal of publicity and educational propaganda spread in regard to the cleaning of engine crankcases at regular intervals.

"This is due," said a well-known local automobile dealer, "to the fact that manufacturers of automobiles in their instruction books are recommending that crankcases be cleaned and drained thoroughly at least every 500 miles, some of them making the interval as short as every 250 miles. The reason for this is to avoid unnecessary wear on the engine which would be caused by the continued circulation of contaminated oil.

"It is easy to see why regular cleaning of the automobile crankcase is the first and easiest aid to better engine performance and longer engine life. In the daily operation of the modern automobile motor there is a continual wear and tear, and a steady accumulation of road dust, carbon and fine metal particles and other impurities that ultimately collect in the crankcase oil. This gritty, contaminated oil circulates through the engine and grinds away, impairing the performance of the engine and finally leading to rapid depreciation and constant repairs.

"If you will think about it, the oil is like the blood of the body; it circulates through the engine and carries away all dust and carbon at the same time that it lubricates, but, unlike the blood, it has no way of cleaning itself, as the blood does through the lungs, and so this oil, mixed with dust and carbon and metal particles, circulates through the engine many times over. For this reason, it is necessary to drain the old oil at regular intervals and flush the crankcase with a light oil that will cleanse without removing the fine, delicate film of lubricating oil on the bearings and moving surfaces.

"No doubt cleaning the crankcase is a job generally disliked; therefore, it frequently is neglected, but the up-to-date garages are establishing modern crankcase cleaning service all over the Pacific Coast. These garages and dealers use a new scientific flushing agent that cleans out old oil, dirt, grit and other impurities and does not impair the lubricating efficiency of the fresh oil used."

The service is rendered for a nominal charge in addition to the cost of the necessary gallon of flushing oil and the fresh lubricating oil poured into the crankcase after it has been cleaned.

Get Ready for the Holidays

Have your battery and electrical system looked over before it's too late

FREE CONSULTING SERVICE

ROLFE STORAGE BATTERY CO.

Yates at Quadra Street

Phone 7290

Willard Batteries

AUTOMOBILE CLUBS WELL ORGANIZED

As an example of the degree to which motoring in Great Britain has been organized—wholly by private enterprise—the "sentry boxes" instituted at various points along main country roads by the Automobile Association are very striking. The sentries on duty at these boxes provide information on routes, road conditions, hotels, and so on, to motorists, and they are also available to assist in repairing breakdowns or in securing relief cars with the utmost promptitude. The boxes are provided with telephones. A short time ago the members of the association were provided with keys to enable them to open the boxes and use the telephones during the hours when the sentries were not on duty. The latest development is to illuminate each box so that its position may be readily discovered after dark.

Cotter Pin Puller

A very convenient cotter pin puller may be made by bending the end of a piece of 3-8 inch rod into the shape of a button-hook. On the other end a T-shaped handle is rivoted. An additional convenience is to drill a piece of 1-inch round stock and place it on the body of the puller for use as a sort of sliding hammer. A series of taps with this hammer on the end of the puller will loosen the recalcitrant cotter pin

Wobbly Wheels

Wobbly wheels, besides wearing bearings and otherwise racking the machine, have an equally destructive effect on tire treads. A slight wobble of only one degree actually drags the tire sideways 920 feet in each thousand miles. This rasping increases with the seriousness of the trouble. Such a condition is easily corrected and saves not only tires but the car from excessive strain.

Batteries should never be tested with a screw-driver, as it causes a great drain on the batteries. It is always best to use a hydrometer and if the liquid reads 1,275 to 1,300 all is well. If it gets down to 1,200 have the system looked over by an expert.

With a total of 141 miles of average road width, Wisconsin leads all other states in the Union in the amount of concrete roads, streets and alleys for which contracts were awarded during the first three months of 1921. New York ranks second with 120 miles, and Indiana third with 51 miles.

Sherlock Holmes Stories

Copyright, 1921, by Harper & Bros. Published by special arrangement with The McClure Newspaper Syndicate

Silver Blaze

The story thus far:

Silver Blaze, the great race horse, of King's Pyland, Dartmoor, was first favorite for the Wessex Cup, a race soon to be run. John Straker, his trainer, had three boys under him, one of whom stayed at night with the horse, the other two of whom slept in the barn. On the night in question the maid in Straker's house went with a dish of curried lamb from supper for the boy on duty. She met a man asking him about the great horse. The boy refused to talk and ran after him with the dog.

Straker went to investigate, in the morning he was found dead in a hollow near by in the moor. The stable boy had been drugged with opium in his lamb. The horse was gone. The dead man's head was crushed by a cruel blow. In his hand were a small knife and the cravat of the stranger, and about him were signs of a violent struggle. The stranger proved to be Fitzroy Simpson, a loafer in the neighborhood, who admitted questioning the boy, because he had money up on Silver Blaze. He admitted carrying a heavy club, but denied all knowledge of the murder. Holmes and Watson went to King's Pyland and were met by Colonel Ross, owner of the horse, and Inspector Gregory in charge of the case.

Gregory reviewed the case and they all agreed Straker had himself owned the knife, a small, peculiar Swiglow's knife. Nearby across the moors was the Mapleton Stable, whose trainer, Silas Brown, was no friend to Straker. In Straker's pocket was a dressmaker's bill made out to William Derbyshire for a twenty-two guinea frock. When Mrs. Straker entered the room Holmes asked her if he hadn't met her in a dove-colored silk dress at a garden party in Plymouth. She denied it.

Holmes investigated the place of the murder. Then, with Watson, he walked across the moor and followed horse tracks to the neighboring stables, where he saw the blustering Mr. Silas Brown. After whispering to him Holmes saw him alone, and when he left had Brown's promise to follow his instructions.

Promising to have the horse on hand on the day of the race, Holmes went home. He and Watson went to the races and met the disgruntled Colonel Ross. When the race started Silver Blaze was there, his distinctive marks painted out. He won the race.

PART SIX

"It's my race anyhow," gasped the Colonel, passing his hand over his eyes. "I confess that I can make neither head nor tail of it. Don't you think that you have kept up your mystery long enough, Mr. Holmes?"

"Certainly, Colonel, you shall know everything. Let us all go round and have a look at the horse together. Here he is," he continued, as we made our way into the weighing enclosure, where only owners and their friends find admittance. "You have only to wash his face and his legs in spirits of wine, and you will find that he is the same old Silver Blaze as ever."

"You take my breath away!"

"I found him in the hands of a fakir, and took the liberty of running him just as he was sent over."

"My dear sir, you have done wonders. The horse looks very fit and well. It never went better in its life. I owe you a thousand apologies for having doubted your ability. You have done me a great service by recovering my horse. You would do me a greater still if you could lay your hands on the murderer of John Straker."

"I have done so," said Holmes quietly.

The Colonel and I stared at him in amazement. "You have got him! Where is he, then?"

"He is here."

"Here! Where?"

"In my company at the present moment."

The Colonel flushed angrily. "I quite recognize that I am under obligations to you, Mr. Holmes," said he, "but I must regard what you have just said as either a very bad joke or an insult."

Sherlock Holmes laughed. "I assure you that I have not associated you with the crime, Colonel," said he. "The real murderer is standing immediately behind you." He stepped past and laid his hand upon the glossy neck of the thoroughbred.

"The horse!" cried both the Colonel and myself.

"Yes, the horse. And it may lessen his guilt if I say that it was done in self-defense, and that John Straker was a man who was entirely unworthy of your confidence. But there goes the bell, and as I stand to win a little on this next race, I shall defer a lengthy explanation until a more fitting time."

* * * * *

We had the corner of a Pullman car to ourselves that evening as we whirled back to London, and I fancy that the journey was a short one to Colonel Ross as well as to myself, as we listened to our companion's narrative of the events which had occurred at the Dartmoor training stables upon that Monday night, and the means by which he had unraveled them.

"I confess," said he, "that any theories which I had formed from the newspaper reports were entirely erroneous. And yet there were indications there, had they not been overlaid by other details which concealed their true import. I went to Devonshire with the conviction that Fitzroy Simpson was the real culprit, although, of course, I saw that the evidence against him was by no means complete. It was while I was in the carriage, just as we reached the trainer's house, that the immense significance of the curried mutton occurred to me. You may remember that I was distrait, and remained sitting after you had alighted. I was marvelling in my own mind how I could possibly have overlooked so obvious a clue."

"I confess," said the Colonel, "that even now I cannot see how it helps us."

"It was the first link in my chain of reasoning. Powdered opium is by no means tasteless. The flavor is not disagreeable, but it is perceptible. Were it mixed with any ordinary dish the eater would undoubtedly detect it, and would probably eat no more. A curry was exactly the medium which would disguise this taste. By no possible supposition could this stranger, Fitzroy Simpson, have caused curry to be served in the trainer's family that night, and it is surely too monstrous a coincidence to suppose that he happened to come along with powdered opium upon the very night when a dish happened to be served which would disguise the flavor. That is unthinkable. Therefore, Simpson becomes eliminated from the case, and our attention centres upon Straker and his wife, the only two people who could have chosen curried mutton for supper that night. The opium was added after the dish was set aside for the stable-boy, for the others had the same for supper with no ill effects. Which of them, then, had access to that dish without the maid seeing them?

"Before deciding that question I had grasped the significance of the silence of the dog, for one true inference invariably suggests others. The Simpson incident had shown me that a dog was kept in the stables, and yet, though someone had been in and had fetched out a horse, he had not barked enough to arouse the two lads in the loft. Obviously the midnight visitor was someone whom the dog knew well.

"I was already convinced, or almost convinced, that John Straker went down to the stables in the dead of the night and took out Silver Blaze. For what purpose? For a dishonest one, obviously, or why should he drug his own stable-boy? And yet I was at a loss to know why. There have been cases before now where trainers have made sure of great sums of money by laying against their own horses, through agents, and then preventing them from winning by fraud. Sometimes it is a pulling jockey. Sometimes it is some surer and subtler means. What was it here? I hoped that the contents of his pockets might help me to form a conclusion.

"And they did so. You cannot have forgotten the singular knife which was found in the dead man's hand, a knife which certainly no sane man would choose for a weapon. It was, as Dr. Watson told us, a form of knife which is used for the most delicate operations known in surgery. And it was to be used for a delicate operation that night. You must know, with your wide experience of turf matters, Colonel Ross, that it is possible to make a slight nick upon the tendons of a horse's ham, and to do it subcutaneously, so as to leave absolutely no trace. A horse so treated would develop a slight lameness, which would be put down to a strain in exercise or a touch of rheumatism, but never to foul play."

"Villain! Scoundrel!" cried the Colonel.

"We have here the explanation of why John Straker wished to take the horse out on to the moor. So spirited a creature would have certainly roused the soundest of sleepers when it felt the prick of the knife. It was absolutely necessary to do it in the open air."

"I have been blind!" cried the Colonel. "Of course that was why he needed the candle and struck the match."

"Undoubtedly. But in examining his belongings I was fortunate enough to discover not only the method of the crime, but even its motives. As a man of the world, Colonel, you know that men do not carry other people's bills about in their pockets. We have most of us quite enough to do to settle our own. I at once concluded that Straker was leading a double life, and keeping a second establishment. The nature of the bill showed that there was a lady in the case, and one who had expensive tastes. Liberal as you are with your servants, one can hardly expect that they can buy twenty-guinea walking dresses for their ladies. I questioned Mrs. Straker as to the dress without her knowing it, and having satisfied myself that it had never reached her, I made a note of the milliner's address, and felt that by calling there with Straker's photograph I could easily dispose of the mythical Derbyshire.

"From that time on all was plain. Straker had led out the horse to a hollow where his light would be invisible. Simpson in his flight had dropped his cravat, and Straker had picked it up—with some idea, perhaps, that he might use it in securing the horse's leg. Once in the hollow, he had got behind the horse and had struck a light; but the creature, frightened at the sudden glare, and with the strange instinct of animals feeling that some mischief was intended, had lashed out, and the steel shoe had struck Straker full on the forehead. He had already in spite of the rain, taken off his overcoat in order to do his delicate task, and so, as he fell, his knife gashed his thigh. Do I make it clear?"

"Wonderful!" cried the Colonel. "Wonderful! You might have been there!"

"My final shot was, I confess, a very long one. It struck me that so astute a man as Straker would not undertake this delicate tendon-nicking without a little practice. What could he practice on? My eyes fell upon the sheep, and I asked a question which, rather to my surprise, showed that my surmise was correct.

"When I returned to London I called upon the milliner, who had recognized Straker as an excellent customer of the name of Derbyshire, who had a very dashing wife, with a strong partiality for expensive dresses. I have no doubt that this woman had plunged him over head and ears in debt, and so led him into this miserable plot."

"You have explained all but one thing," cried the Colonel. "Where was the horse?"

"Ah, it bolted, and was cared for by one of your neighbors. We must have an amnesty in that direction, I think. This is Clapham Junction, if I am not mistaken, and we shall be in Victoria in less than ten minutes. If you care to smoke a cigar in our rooms, Colonel, I shall be happy to give you any other details which might interest you."

Tuesday—The Adventure of the Abbey Grange.

BIG CLEARANCE OF USED CARS!

WHY not ride in your own Car during BROOM DAY FESTIVITIES? We have made special price reductions and will arrange very easy terms for you. Every car has been carefully checked over, and we give you a full 30-day guarantee and a month's free service with each. See us while our assortment is complete.

1918 Chevrolet Baby Grand	$1075	1920 Overland Touring	$875
1920 Chevrolet Touring	$775	1919 Gray-Dort Special	$975
1920 Grant Touring	$1495	1920 Scripps-Booth	$2250
1919 Briscoe Touring	$775	1918 McLaughlin Master Six	$1495
1920 Ford Sedan	$1050	1917 McLaughlin Touring	$795
1920 Ford Touring	$675	1917 Chevrolet Touring	$565
1 only Studebaker Touring	$295	1 only Racing Creation	$295

CARTIER BROS.

724 Johnson Street Phone 5237

Rear of B.C. Perm. Loan Bldg.

Ford

THE UNIVERSAL CAR

Quality

at low cost through special manufacturing methods

THE immense output of cars from the Canadian Ford factory permits the adoption of expensive time-saving machinery that would not be economical in factories with smaller production.

This saving of time is a factor in the low price for Ford high quality.

A giant milling machine finishes in *one* operation the sides and bottoms of ten cylinder castings, forty cylinders in all. The cylinder heads are machined by a similar miller with one man and a helper operating it. Factories with smaller output use for each cylinder block operation a separate machine with its own mechanic, thus adding to the cost of higher priced cars.

Many small-output factories farm out their gear cutting. Ford gears are cut by expensive automatic machines in our own factory, six machines being operated by one man, resulting not only in economy of operation but in perfection of work reflected in the smooth running of your Ford car.

Ford time-saving machinery, of which those above mentioned are typical examples, enable us to produce a car of the highest quality at a low price.

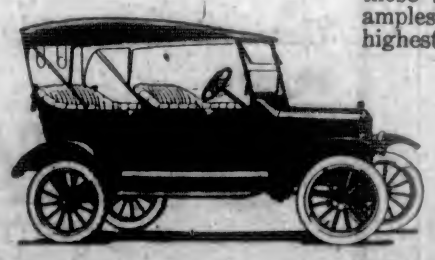

Wherever you go—Ford Service

Ford Motor Company of Canada, Limited, Ford, Ontario

ANNUAL REPORT OF I.O.D.E. WAR MEMORIAL

Mrs. O. L. Boynton, Provincial Educational Secretary, Presented Graphic Resume at Recent Meeting in Victoria

At the recent meeting of the Provincial Chapter, I.O.D.E., which was held in this city, Mrs. O. L. Boynton, of Vancouver, Provincial Educational Secretary, delivered an extremely interesting report on the aims and achievements of the National I.O.D.E. War Memorial, which was as follows:

"I beg to submit the following report of the National I.O.D.E. War Memorial for the year just ending.

"While attending the National Annual Meeting held in Calgary last May, I had the privilege of attending several meetings of the National War Memorial Committee, of which, as convener for this Province, I am a member.

These meetings were a source of much benefit—making plain many things which had not been very clear to us in B.C.; this, together with the development of the project during the year, has proved what a wonderful undertaking this Memorial of ours really is.

"When one realizes the bigness of the plans laid out, it is surprising that more changes have not been found necessary, for so much of the feasibility of any large undertaking must be determined as it is worked out; and apart from a few minor changes the Memorial stands at present in its original form.

"One thing is very certain, any change which would make it more workable should be presented, but, it must always be remembered, that when a suggestion is brought to the consideration of the National Committee—majority rules.

"The resolution re "Earmarking the contributions for Bursaries for Overseas Scholarships" did not carry, on the contrary, the B.C. representatives of that Committee were the only ones in favor of this, all the others voting against.

"The other resolution, passed at the October quarterly meeting,—making it impossible for enemy aliens in the Great War to benefit from the Overseas Scholarship,—will be brought before the members of that committee at the annual meeting in Toronto next month. During the year our Memorial has ceased to be merely a project in contemplation, for, in September last, the first awards were made in each province for the Bursaries, (Class A)—and the Memorial became something more real, with this tangible evidence.

"In B. C., this scholarship (which is for a four-year course in a Canadian University, to the value of $350 annually, a total of $1,000),— was awarded to Frederick James Brand, of Victoria, the son of George Brand, who died on active service overseas, and we are very proud of a student so splendidly deserving, as the first winner of this scholarship.

"In January, the first of the Overseas Post-Graduate Scholarships were awarded; as before explained in my quarterly report in January, owing to the fund not being complete, every province could not benefit by this scholarship this year, the whole of the provinces will receive awards during two years, four this year, and five next year.

"B.C. did not receive one of these scholarships for 1921, but will be one of the five provinces to benefit in 1922; applications for which will be received this Fall, and announcement made next January. Even this early it is very apparent several applications will be made. I have recently been interviewed by a returned man who is most anxious to apply; and have been informed of another returned man, who would have probably benefited by the Rhodes Scholarship, but for the fact that he was a few months over age, through service overseas, which had delayed his University course; he also intends to make application, not being over age for our scholarship.

"Those of us who have perhaps wondered if this scholarship were not necessary, will, in view of these cases right here in our own Province, realise the very splendid need it fills after all.

"In a few days the Committee of Selection for this Province will meet to consider and determine the winner of the second Bursary for B.C., which will mean two scholarships in existence in our own University; next year a third will be awarded, the following year a fourth, and for the next fourteen years we shall have four sons or daughters of men who died overseas, or by reason of the war, or who are totally disabled by the war, benefiting by this scholarship.

"One application received for this year's Bursary, makes one glad indeed, that our Memorial is one to bring so much happiness to children of our heroes—the writer says: 'A university course was a cherished dream, which I thought would never be fulfilled, but, with the knowledge of your War Memorial, there opens up a possibility for this dream to be fulfilled.'

"Our War Memorial is something of which as Daughters of the Empire, we can indeed feel proud; it is far more real and of infinitely more practical benefit to the children of the men who gave their all for King and Country, than a stone monument.

"I find there is still much ignorance as to what our Memorial really is. Speaking at a concert, arranged to raise funds for this object, recently, I found many of the men present had no idea of the nature of the Memorial—it had been supposed that it was for a monument of some kind. I would like to ask Educational Secretaries, therefore, to follow up the plan made some months ago,—to meet the men's clubs and other organizations, laying before them the different clauses of the Memorial; not appealing for financial assistance, but explaining the details of the undertaking.

"Total amount received for the past year, $9,162.03; previously contributed $12,069.68, making a grand total to date of $21,369.71.

"Thus it will be seen we have not reached half of our objective, which was $50,000 for this province.

"I had hoped to be able to report at this meeting, at least half of the amount we have set out to obtain, but this has not been possible. However, there seems every reason to believe this may yet be accomplished before the end of May, thus enabling Miss Laing to report a much larger amount for B.C. at the National Meeting. Plans have been made for many Chapters in the Province to commemorate the twenty-first birthday of the Order, and as the proceeds are to be devoted to this fund, we may yet reach the $25,000 mark by that time.

"Chapters not already making this special effort to augment the fund by that date are urged to do so. I sincerely hope that in our new year this work will be taken up by the Chapters with added vigor and interest, and that we shall have reached the full amount we set out to raise ere another annual meeting opens."

Secretary's Annual Report

The annual report of the Provincial I.O.D.E. Secretary was sent to the meeting by Mrs. J. J. B. Bayfield, and in her regrettable absence was read by Mrs. O. L. Boynton.

"In presenting to you the eighth annual report of the Executive Committee of the Provincial Chapter I must record a year of steady work towards the fulfilment of our obligations to our National War Memorial, and although we have not yet reached our goal, we are hoping that long before another annual meeting is due our efforts will have been crowned with success.

"During the year there have been nine regular meetings, and one special meeting of the executive, and the two regular quarterly meetings; one of the latter in New Westminster and the other in Vancouver. The total amount of money raised in B.C. by Municipal and Primary Chapters during the year was $59,812.50. Last year the total amount was $70,818.42. This is not quite complete as all office reports have not yet been sent in.

"This office has sent out 29 Bar Pins for wives, 16 for mothers, five for mothers and wives, and one for a nurse.

"Many members of the Order have been rewarded this year for services well done by their Chapter conferring a life membership on them. In all 3 Provincial, 1 Municipal and 8 Primary Life Memberships have been conferred.

"We regret to state that several Chapters have disbanded. No new Chapters have been formed, but we hear promise of some being organized shortly. A full account will be found in the organizing secretary's report. At present there are 132 Chapters in the Province, made up as follows.

6 Municipal.
66 Primary under Municipal.
15 Juniors under Municipal.
28 Isolated Primary.
7 Isolated Juniors.

"Owing to the decrease of paid-up members the Provincial Executive found some difficulty in financing, but thanks to the generosity of a few Chapters we close our year with a balance.

"In September Mrs. Boynton was asked to undertake partial duties of the Hon. Secretary during my absence, and I wish here to extend to her and the Provincial Executive my deepest thanks for their kindness and forbearance. In February Mrs. C. G. Henshaw was asked to fill the vacant office of Organizing Secretary, Mrs. Boynton having resigned. In January we were asked to accept Mrs. Major's resignation as Standard Bearer and Councillor, owing to her continued ill-health. Her loss to the Chapter will be keenly felt by all concerned, and she leaves us with a feeling that it will be difficult to fill her office.

"At the Annual Meeting of the National Chapter in Calgary last year the needs of the Mary R. Gooderham Emergency Fund were placed before us, and all Chapters urged to contribute. We now have an energetic committee in B.C. and good work has already been done with what little money we had, but we are hoping that this coming year will see large sums coming in for such a worthy cause.

"In closing may I say that the Provincial Chapter is indebted to the Vancouver Branch of the Navy League for many kindnesses, to the Press for their ever-ready help, and to our Assistant Secretary, who at all times has given her services with a cheerful faithfulness worthy of the highest praise."

WRITES ON VALUE OF GOOD CITIZENSHIP

Mr. A. C. Flumerfelt, Aiding Social Hygiene Campaign, Deals With Rights and Privileges of the Race

With a view to forwarding the campaign of social hygiene in which the Island Council for Combatting Venereal Disease is embarked, Mr. A. C. Flumerfelt has addressed the following letter to Dr. Thomas Miller, president of the organization:

Dear Sir:—As you are the head of an organization just being formed for educative purposes, perhaps the subjoined paper may be of assistance in the furtherance of your work.

Yours very truly,
A. C. FLUMERFELT.

"Good Citizenship"

"Destiny is not about thee, but within. Thyself must make thyself."

"A boy is better unborn than untaught."

"Is is ignorance that wastes; it is knowledge that saves."

It is only when one learns the past that one ceases to be impatient with the present, and it cannot be too often remembered that we, in the present day, are not only the descendants of an ancient nation, with a long and connected history, but that we inherit the consequences of the folly as well as of the wisdom of our ancestry, and we are what we are by virtue of causes which have had an historical beginning, and in some cases an enduring influence. On close examination one discovers that effects endure after the causes have, to all appearance, wholly passed away. Much of the evil which afflicts society today is due to causes whose effects survive and are profoundly noxious, though the cause had ceased to be operative and, even, has been forgotten.

A citizen is a man or woman, rightly concerned and indirectly responsible, at any rate under our form of government, for the well-being of the city, the state, the nation, but we cannot pause to ask the question, "In what is it that the well-being consists?" without being constrained to recognize that there are many aspects of it which are distinctly and exclusively modern. What the ancient citizen owed to the state cannot define what he owes here and today.

A new world has come into being and is constantly changing, and these transformations which have been wrought have touched and colored not alone material conditions, agencies, forces, but, as must inevitably be the case where these are the products of the mental activities of the race, the whole of human society.

Wider Meaning

Citizenship today has come to have, in many of its phases, a new and wider meaning than ever before.

The times are waiting for men who shall serve not merely to exist; strive not merely to investigate and discuss; give to their age and kind, wisdom in action; great doing as the only true fruitage of great thinking; fully consecrated to the real benefiting of one's fellow men; men who shall live and work to bring the young manhood and womanhood into prominence among their fellows for their lasting good, and so for all humankind.

The day has long since passed when men simply lived, slept, ate, fought. We are now involved in an intricate and progressive civilization. We must journey over newly-blazed pathways for its ideals, its development and its guidance. We are now, it is to be hoped, moving on to new dreams of statesmanship and civic rule, but it must be remembered that the great changes that are most permanent must come gradually and yet in great strength, but only with the consent and assistance of the masses.

Webster defines "Citizenship" as: "The state of being vested with the rights and privileges of the citizen." If one has rights, one must accept the corresponding share of responsibility. When any movement is begun having for its object the improvement of conditions, how often does one hear, "I am too busy; I have not the time to devote to the work"? This is the stock excuse for failure to take up a civic duty. Just pick out the men and women one knows to be active. They will invariably be found to be the biggest and busiest people in the community. They are never too busy to give their time and energy to improving their city or district.

Surely if our city is prosperous enough to give one a business or occupation that demands every moment of one's time, one can at least give a few dollars and an occasional hour towards the promotion of its growth and prosperity.

The Golden Rule

Is it not time good citizens became so in very deed? The need of the present day appears to be men, and women, too, with big vision and bigger hearts, of the type who are strong enough to accept, if it be necessary, adverse criticism and perhaps defeat, thoroughly imbued with the Golden Rule, virile, capable and thoroughgoing. They must be efficient, nay more—projected efficiency is demanded. Half-warm water in the boiler will never make steam; half-hearted work will not do. An inflexible determination to accomplish is required.

We have, at present, a very clouded sky, but evidences are not wanting indicative of the sun dispelling the gloom.

As a well-wisher, allow me to suggest that the following might well be adopted as the basis of your creed:

I believe that all men have the right to live under healthy conditions, breathing pure air, drinking good water, with the fullest opportunity to develop and to grow.

I believe that women have the right to bear children without exposure to disease or breakdown, to have and to enjoy all the privileges and to share the responsibilities of citizens.

I believe that children have the right to develop, thrive and to become strong.

I believe that industry and thrift should be rewarded.

I believe in justice to all men.

I believe in co-operation.

I believe that the cornerstones upon which the success and prosperity of our country must rest are unity, honesty, industry, economy.

I believe that we reap as we sow.

I believe in goodwill towards all men, therefore:

I believe in the ultimate destiny of our Good Citizenship.

CENTENNIAL CHURCH SUNDAY SERVICES

The anniversary services of the Sunday School were held on Sunday last, when three services were held in the church. In the morning Rev. J. L. Batty addressed the children; in the afternoon Rev. W. C. Mawhinney, and in the evening Rev. R. M. Thompson took part in the service. The day being fine a large number of children and their friends were present.

Mr. Batty's discourse was on "The Child Samuel." The text from 1 Sam. iii., 1, "And the child Samuel ministered unto the Lord before Eli; and the word of the Lord was precious in those days."

We should try to picture Samuel as a little lad such as some of these around me. I would like to ask the children where Samuel ministered to the Lord. It was in the tabernacle at Shiloh, but his home was at Ramah, where he was born. He loved his home and his mother and was a very good boy. His duty was to open the door of the tabernacle and to wait on Eli, the High Priest.

Samuel became a prophet and one of the judges in Israel.

One day I saw a lad in knickerbockers with a cigarette in his mouth. No doubt he thought that this made him look very manly, but it had just the opposite effect. Jesus told us about another boy who ran away from home. He wanted to get away from all restraint, but the time came when he got into trouble and then he though of home and wanted to get back again. During the American War the North and the South one Sunday morning came face to face with each other in battle, but they decided not to fight on that day. One side began to play "The Star Spangled Banner" and the other side played "Home, Sweet Home."

Home is a place we can never forget. We ought to think well of our homes.

Samuel was brought very early to the sanctuary and was left there so that he might minister to the Lord before Eli. Why do children go to church and Sunday School? You go for a different reason that you go anywhere else. You have all heard the birds sing. Have you ever heard the nightingale or the skylark sing? Some birds sing as they fly. The skylark sings as he soars to the clouds, but you never saw them with a hymn book before them. When did they learn to sing? They sing from their hearts, and when you come to church and Sunday School we want to get the song into your hearts. That is what we came here for, to get our hearts put right.

Samuel was in the sanctuary, and the Lord wanted a prophet, and someone to do his work, and as Samuel was a good and noble boy, the Lord chose him to do his work. It is when our hearts are right that God can use us. Three times in one night some one called to Samuel and he thought it was Eli, but it was not. The Lord called him by name, and at last he said "Speak, Lord, for Thy servant heareth."

Some children are not like Samuel. Mother says to Johnnie, "I don't want you to go out today because you have a sore throat," but Johnnie says, "I shall go"; or mother says to Mary, "Get ready for school," but she says, "No, I don't want to go to school today." In such cases there is something wrong with the heart. Samuel was not a boy of that kind. He was right in his heart toward God.

There was something God had to tell him about Eli that was not nice to hear. God told him that he was about to do something that would make people's ears tingle, because of the wickedness of Eli's sons, and because of Eli's neglect to reprove or restrain them. Samuel was very slow to tell Eli what God had said. Some people are not like that. They are too ready to speak of other people's faults. If you forget everything else I say, do not forget this important lesson. Some years ago two little girls were playing in one of the rooms in the house, and accidentally broke an ornament. One of the girls suggested that they should replace the broken parts and then the servant would come dusting around and the blame would be laid on her. The mother of the girls was very cross and threatened to dismiss the servant. Don't forget that you can act a lie as well as tell one, and when found out people won't want to trust you.

The Lord needed Samuel, and He needs you. Perhaps you say, "I am twelve years old now and I don't want to go to school any more." Or perhaps you are wondering how long it will be before you become a teacher, and, like Samuel, to minister unto the Lord.

Fires in Duluth District

DULUTH, Minn., May 20.—Fanned by a dry west wind, a half score forest fires tonight were sweeping over hundreds of acres of timber lands in what is known as the Wales and Vermillion road districts, north of this city.

Why Bake Bread?
SHELLY'S 4X
gives Mother more time to participate in Springtime pleasures.
PHONE 444
or at
Your Grocer's

"Isn't it Beautiful and How Quickly You've Done It!"

Are you thinking of doing your floors at house cleaning time?

Liquid Granite

the magic floor varnish which gives a lasting lustre that defies rough and constant wear, is easy to apply, and dries quickly. It can be kept clean with a damp cloth without destroying the gloss. Equally good for wood, linoleum or oilcloth.

On sale at your dealers.

BERRY BROTHERS
Western Largest Makers of Varnishes and Allied Specialties
Walkerville Ontario

For Sale in Victoria by THE MELROSE CO., LTD.
618 Fort Street. Phone 406.

"Yes, I've Gained Glowing Health"

"THANKS to your advice to try Milburn's Heart & Nerve Pills, I am back to joyous health. They've accomplished more for me in a few days than months of previous doctoring by strengthening my heart and restoring my shattered nervous system."

The pace of life to-day is faster than that of the generations in the past. Medical Science tells us repeatedly the necessity of replenishing the heart and nerve systems of the human body. When the heart begins to falter, the brain grows weary, the nerves become unhinged, ordinary duties become a burden and even pleasures drag heavily. Milburn's Heart & Nerve Pills is the remedy that stands alone without a rival. Their principle is to free you from the consequence of disease, build up your health and fit you to take your place in life.

MILBURN'S HEART & NERVE PILLS

People from all walks of life have gratefully written to us of their regained health through Milburn's Heart & Nerve Pills. These testimonials are open for your inspection any time.

Price 50c. a box at all dealers, or mailed direct on receipt of price by The T. Milburn Co., Limited, Toronto, Ont.

MANY FINE PRIZES FOR SOOKE SPORTS

List Is Comprehensive and Valuable One—Fine Programme Expected to Attract Thousands on Tuesday

If the prize list is any criterion, it is certain no one will come home from the Sooke Harbor sports on Tuesday empty-handed, the committee in charge having alloted the most elaborate collection of useful prizes for the various events—from a $20 silver piece as first prize in the tombola, to pocket knives for boys and dolls for the girls. The list is most comprehensive. There are thirty-six events in all, and three prizes for each, including hams and sacks of flour for the married ladies, gold lockets and fancywork for the young ladies, running shoes and trinket cases for the maidens, and gold cuff links, and flashlights and the like for men and boys, and toys in abundance for the children, with a barral of Silver Spring's best as first prize in the tug-o'-war. Such are only a few items in the long list.

An attendance of several thousand is expected, and all arrangements are being made to supply all who bring their picnic baskets with free hot water and tea.

The sports will commence at noon (new time), the opening event being the baseball game between Jordan River and Sooke Harbor, an annual event which has now taken place this same date for the past ten years. Immediately afterwards the first heats in the tug-o'-war will be pulled, then following the various track events.

The horse races will be run about 4 o'clock. These events will be particularly interesting, as the majority of the local ranchers have entered horses. In the aquatic events the greatest interest probably centres in the fishermen's dory races between the employees of Todd's fish traps and the Sooke Harbor Fishing & Packing Co. Six crews are already entered for this event alone. The day's sports are being conducted under the personal direction of Major George Nicholson as master of ceremonies, assisted by an able committee of workers, and a good day's outing is assured for all.

OLD COUNTRY CRICKET

LONDON, May 21.—The cricket matches were concluded yesterday. The hard wickets gave the bowlers little chance.

One notable performance with the ball, however, was that of Macauley, of Yorkshire, who took six wickets for 10 runs in the first innings of that county's game with Warwickshire and 10 wickets for 65 runs during the match. In this contest Warwickshire was beaten by 308.

Derbyshire beat Worcestershire by 8 wickets.

Middlesex defeated Notts by 6 wickets.

Surrey beat Leicestershire by 8 wickets.

Northampton was defeated by Lancashire by 10 wickets.

Glamorganshire made a triumphant debut into first-class county cricket by defeating Sussex by 22 runs.

Oxford University defeated Somerset by 6 wickets.

KENNEL NOTES

(By the Skipper)

Several fine specimens of the Great Dane will be seen at the forthcoming show, and I have been asked to give a few notes on this breed.

The Great Dane

These dogs are known in Germany as German dogs; the Ulmar dog; the tiger, or German mastiff; and in this and other countries as Boarhounds. At one time he was used in his native land for hunting the wild boar and other game; but in the present time its chief use is that of a watchdog and companion; both of these positions his strength and agility enable him to fill most satisfactorily.

The Great Dane is not so heavy or massive as the Mastiff, nor should he too nearly approach the Greyhound type. Remarkable in size and very muscular, strongly though elegantly built, the head and neck should be carried high, and the tail in line with the back or slightly upwards, but not curled over the hindquarters. Elegance of outline and grace of form are most essential to a Dane; also is absolutely necessary, but there must be that alertness of expression and briskness of movement without which the Dane character is lost. He should have a look of dash and daring, of being ready to go anywhere and do anything.

The Great Dane is good-tempered, affectionate and faithful to his master, not demonstrative with strangers, intelligent, courageous and always alert. His value as a guard is unrivalled. He is easily controlled when well-trained, but he may grow savage if confined too much, kept on chain, or ill-treated.

The gait should be lithe, springy and free, the action high. The hocks should move very freely, and the head should be held well up.

Dog's Magic Power

In Japanese legend and superstition the dog is the protector of mankind; while the cat is usually represented as a deadly enemy to man. The Japanese believe in the magic power of the dog against all forms of evil demons. Indeed, the dog's bad, demoniacal side has apparently never become popular in Japan, for the legends in which he plays this part, so common in China, are rare in the country of the Rising Sun.

At the four gates of the capital in China dogs were crucified in order to keep away evil spirits.

"Let Hercules himself, do what he may,
The cat will mew and dog will have his day."
—Shakespeare

Entries are coming in well for the V.C.K.C.'s Dog Show, to be held at the Willows on the 27th and 28th. Intending exhibitors should have their entries in by the 23rd, as they close at midnight on that date. The club has decided to put a float in the parade on the 24th. Dog lovers should be on the lookout for it. As the evenings are long now and the show will be open until 10 p.m. each day, the club is looking forward to a large crowd visiting the show. There are some beautiful specimens of different breeds entered which are well worth seeing.

HARVARD WINS FROM PRINCETON ATHLETES

HARVARD STADIUM, Cambridge, Mass., May 21.—Harvard defeated Princeton in a closely contested dual track meet here today, 69 to 62. Gourdin, Harvard's negro star, broke the intercollegiate record for the broad jump with a mark of 24 feet 6 inches.

MARANVILLE IS HARD ON HORNSBY'S TRAIL

Pittsburg Slugger Jumps From Tenth to Second in Averages—Ty Cobb Back at His Old Tricks

CHICAGO, May 21. — "Rabbit" Maranville, of Pittsburgh, was on a batting rampage during the past week and went from tenth place to second, to become the runner-up to Rogers Hornsby, St. Louis star, who is topping the National League regulars in batting, despite the fact that he ran into a slump. Maranville's average is .368, compared with .356 last week, while the National champion of last year dropped from .471 to .457.

George Kelly, of the Giants, who is competing with Babe Ruth, of the Yankees, in the major league race for home run honors, hit only one four-ply blow, which brought his total up to eight, while the American League champion has an even dozen.

Bohne, of Cincinnati, leads the base stealers with eight thefts.

Other leading batters: Schulte, St. Louis, .364; Barber, Chicago, .356; Hargrave, Cincinnati, .354; Johnson, Brooklyn, .351; McHenry, St. Louis, .346.

The averages are of some players who participated in 15 or more games, including games of last Wednesday.

Surprises in Store

A number of surprises are in store for the American League batters in the next few weeks. Tyrus Cobb, pilot of the Tigers, is back at his old tricks with the willow, and promises to make things interesting for one of his outfielders, Harry Heilman, who is leading the league with an average of .454. Cobb's mark is .395. George Sisler, St. Louis star, is coming along fast, and has moved from 37th to fourth place in two weeks. His average now is .330, one point behind Stephenson, the Alabama University star, now playing first base for the world champions, Cleveland.

Bob Falk, White Sox outfielder, who is declared to be the find of the season, is attracting considerable attention. Falk went from .293 a week ago to .347, and is tied with Williams, of St. Louis, for tenth place.

Babe Ruth bagged three circuit drives. Harris added a brace of bases to his stolen-base record, and is showing the way with eight.

Other leading batters: Speaker, Cleveland, .372; Ruth, New York, .378; Menosky, Boston, .375; Bassler, Detroit, .362; Tobin, St. Louis, .360.

LEAGUE BASEBALL

American

At Detroit—	R.	H.	E.
Boston	5	14	2
Detroit	6	12	1

Batteries: Pennock, Russell and Ruel; Ayers, Dauss and Ainsmith.

At St. Louis—	R.	H.	E.
Washington	2	7	2
St. Louis	4	10	3

Batteries: Mogridge, Acosta and Gharrity; Palmero and Severeid.

At Chicago—	R.	H.	E.
New York	7	13	1
Chicago	4	7	3

Batteries: Ferguson and Schang; McWeeney, Wilkinson and Schalk.

At Cleveland—	R.	H.	E.
Philadelphia	11	11	2
Cleveland	8	12	1

Batteries: Keefe, Perry and Perkins; Uhle, Caldwell, Morton and O'Neill.

National

At Boston—	R.	H.	E.
Cincinnati	5	11	1
Boston	6	12	2

Batteries: Napier, Rixey and Wingo; Oeschger, Fillingim, Gibson and O'Neill, Gowdy.

At New York—	R.	H.	E.
Chicago	5	13	1
New York	3	10	2

Batteries: Tyler and O'Farrell; Ryan, Douglas, Perritt and Snyder.

At Brooklyn—	R.	H.	E.
Pittsburgh	12	14	2
Brooklyn	6	12	4

Batteries: Glamer, Zinn, Carlson and Skiff; Grimes, Mitchell and Taylor.

At Philadelphia—	R.	H.	E.
St. Louis	12	22	0
Philadelphia	2	9	3

Batteries: Haines and Clemons; Baumgartner, Smith, Wiener and Peters.

Coast

At San Francisco—	R.	H.	E.
Seattle	7	9	0
San Francisco	1	8	1

Batteries: Gardner and Spencer; Lewis, McQuaid, Crumpler and Tails.

At Sacramento, 1st game—	R.	H.	E.
Oakland	8	14	1
Sacramento	1	8	1

Batteries: Kraus and Koehler; Penner and Elliott.

At Sacramento, 2nd game—	R.	H.	E.
Oakland	2	10	0
Sacramento	0	9	1

Batteries: Siebold and Koehler; Prough and Cook.

At Salt Lake, 1st game—	R.	H.	E.
Vernon	2	6	1
Salt Lake	10	18	0

Batteries: Shellenback, Smallwood and Murphy; Leverenz and Byler, Lynn.

At Salt Lake, 2nd game—	R.	H.	E.
Vernon	8	16	5
Salt Lake	7	13	5

Batteries: McCraw, Dell and Hannah; Swartz, Bromley and Jenkins. (12 innings).

Portland-Los Angeles game postponed; wet grounds.

American Association

Milwaukee, 7; Indianapolis, 6.
St. Paul, 4; Toledo, 14.
Kansas City, 7; Louisville, 9.
Minneapolis, 9; Columbus, 14.

Pacific International

TACOMA, May 21.—Tacoma knocked Hilton out of the box in the third inning today, winning from Vancouver by a 8 to 2 score.

	R.	H.	E.
Vancouver	2	8	2
Tacoma	8	16	2

Batteries: Hilton, Brindas and Gleason; Hover and Stevens.

KINGSTON STREET TENNIS

American Tournament Concluded—Handicap Starts Early Next Month

The American tournament on the courts of the Kingston Street Lawn Tennis Club was concluded yesterday, the winning couple being Mrs. Braw and H. B. Witter. Miss Parkyn and D. Wilkinson won second place. The prizes in the event were presented on the grounds by Mrs. M. B. Foster.

Already 25 entries have been turned in for the handicap tournament, which will commence early in June. Members are notified that for this event they may select their own partners in the doubles, or else leave it to the committee to draw for them. Full information regarding the event is posted at the clubhouse.

On Tuesday next, May 24, another court will be in shape for play, making five in all. The new clubhouse was open for the first time yesterday, and gave complete satisfaction. Members of the club are notified that their ball subscriptions are now due. Yesterday the president of the Mainland Tennis League was a visitor at the courts to make arrangements for matches with Vancouver clubs.

LONDON, May 21.—Both the American and English polo teams won trial games today. The Americans beat the Woodpeckers at Ranelagh by 6 goals to 3, while All-England team beat the Freebooters at Roehampton 8 goals to 4.

NANAIMO SPORT NOTES

NANAIMO, May 21.—The Nanaimo City Baseball League opens on Sunday, when the opening game will bring together the Owls and the Native Sons. Sunday's game will have all the frills of a big league contest. Mr. R. R. Hindmarch has consented to pitch the first ball, while Ald. Hart will be at the receiving end. Both teams have been doing some fall practice work, and are in fine fettle for the game.

Seven teams have entered for the Junior Football competition being held in connection with the 24th of May celebration; the draw resulted as follows: Young Reliables vs. Foresters; Harewood Hotspurs vs. Maple Leafs; South Wellington vs. Knob Hill Celtics; Brechin, a bye.

The draw in the semi-final is as follows: Brechin vs. the winner of Young Reliables and Foresters; winners of South Wellington vs. Knob Hill Celtics and winners of Harewood vs. Maple Leafs. Mr. Watson will referee all the junior games. The tournament commences May 21, the games being played as they appear in the draw.

The management of the Nanaimo Football Club has been officially notified that the touring Scottish professional football team will play in Nanaimo on June 20. It is proposed to select a team from among all Upisland players to meet the Scotsmen, a trial game first being played, from which the representative team will be picked.

DEMPSEY GETS ROUGH IN WORKOUT BOUT

Shows Jack Clifford the Power of His Punch—Then Goes and Plays With the Kids for Diversion

JERSEY CITY, N. J., May 21.—Jack Dempsey finished his first week of training today in preparation for the world's championship contest with Georges Carpentier July 2, with the shortest workout he has indulged in since he started his grind six days ago.

The heavyweight champion worked in his indoor arena a little more than half an hour, stepping four rounds with the gloves and punching the bags and sandbag for four rounds. He finished with some gymnastics.

Jack Clifford, who boxed the last two rounds with Dempsey, was bleeding from the mouth before the first round was over.

Several women and quite a few children were in the crowd, and there was a gasp from the women when Dempsey sent Clifford half way across the ring and reeling to the ropes with a left hook to the chin. After Dempsey finished he spent a few minutes playing with the children.

Dempsey played the usual game of baseball with newspaper men and camp followers today. He played first base part of the game and pitched two innings.

CYRIL TOLLEY WINS FROM CHICK EVANS

HOYLAKE, England, May 21. — Cyril Tolley, the British amateur golf champion, defeated Charles W. (Chick) Evans, American amateur champion, in their individual match this afternoon in continuation of the international team matches with British players. Tolley's victory was four up and three to play.

Francis Ouimet, runner up in the United States golf championship tournament in 1920, beat J. L. C. Jenkins, of Troon, six up and five to play.

The United States golf team which is to contest the British amateur championship beginning Monday next, made a clean sweep in the foursomes arranged as part of a preliminary series of matches with British players contested here today.

MORNINGSTAR LEADS

SAN DIEGO, Cal., May 21.—In the fourth block of their 2,400-point billiard match played here last night, Ora C. Morningstar reached a total of 1,600, and Edouard Horemans had 1,426. Horemans made the highest run of 235—the highest yet made in the match. Morningstar reached his 400 points tonight with an unfinished run of 12.

The score for the night's block was: Horemans, 411; Morningstar 400.

KENTUCKY HANDICAP IS WON BY WOODTRAP

LOUISVILLE, Ky., May 21.—Old Rosebud's record of 2:03 2-5 seconds for a mile and a quarter, established when she won the Kentucky Derby, May 9, 1914, was lowered one-fifth of a second today by Woodtrap, an outsider in the betting, who won the Kentucky Handicap, for three years and upwards. Ethel Gray was second, and Jouett, third. Woodtrap paid $45.20 to win, $22 to place, and $13.10 to show.

The race, with $10,000 added money, was worth $15,200, of which Woodtrap won $12,625; Ethel Gray, $1,500; Jouett, $800, and Ginger, who finished fourth, saved the stake of $275.

ISLAND TEAMS ENTER FOR CONNAUGHT CUP

VANCOUVER, May 21. — Four British Columbia football teams, Cumberland, Provincial champions, Ladysmith, Nanaimo, all members of the Upper Island Association, and Wallace's, representing the Mainland, have entered the Connaught Cup preliminaries, it was announced today by George K. Morton, secretary of the B. C. F. A. Entries closed this week.

It is planned to stage a knockout competition, the winning team to go to Winnipeg for the national final in August. Dates for the games in the British Columbia series will be arranged next week by the B. C. F. F. A. The annual meeting of the provincial body will be held here next Saturday.

NEW TENNIS CLUB OPENS ON TUESDAY

The Armadale Tennis Courts will be opened on May 24, and the members of the recently-formed club are looking forward to a very enjoyable season. The club consists of twenty-five members, for whom two good grass courts are provided. There are a few vacancies for players with a little experience, and it is hoped that these will be forthcoming soon. Further information can be obtained at Armadale Castle, Niagara Street.

RECORD FOR DE PALMA

INDIANAPOLIS, May 21.—Ralph De Palma, automobile race driver, broke the track record of the Indianapolis Motor Speedway for one lap here today when he covered the 2½ miles in 1:29.73.

KING'S PLATE IS WON BY HERENDESY

WOODBINE PARK, Toronto, May 21.—Herendesy, of the Brookdale Stable, ridden by Jockey Jimmy Butwell, won the sixty-second running of the King's Plate here this afternoon at Woodbine Park, negotiating the mile and a quarter distance in 2:10. Royal Visitor was second, six lengths behind, and Moll Cut Purse, third. Nine horses ran.

Frenchmen Are Coming

PARIS, May 21.—Two hundred French fight fans have booked passage on the steamer Leopoldina, which will take a representative of the French Government to America to witness the Carpentier-Dempsey match.

DUNCAN TENNIS CLUB WILL PLAY NANAIMO

DUNCAN, May 21.—On Tuesday, May 24, representatives of the Duncan Tennis Club will journey to Nanaimo and meet members of the tennis club of that city in a friendly inter-court match.

Tallest Man Dies

SIOUX CITY, Ia., May 21.—Bernard Coyne, said to be the tallest man in the world, died yesterday at Oto, Ia., his home. Coyne was eight feet one inch tall. He weighed 300 pounds. He wore twenty-four size shoes. He was 24 years old.

Soccer at Halifax

HALIFAX, May 21.—Final score for football: Scottish, 7; Halifax, 0.

Nanaimo Soccer

NANAIMO, May 21.—In the first game of the Summer soccer league here today, Nanaimo defeated the Mounted Police, of Vancouver, by a score of 7 to 1.

Would You Like to Make Your Own Summer Suit?

YOU could start a new summer frock or even an evening gown undaunted. But, somehow, you have always faltered at attempting that masterly "simplicity" of line, that *finished* perfection which has kept suit-creation so exclusively to the expert tailor or modiste.... But now—you can start your suit with the same assurance—for now you have a wonderful new picture-guide that simplifies all sewing,

The DELTOR
That Saves You 50c to $10

FIRST, the *Deltor* gives you a marvelous new cutting guide—in your *exact* size, for *every* width of suitable material—worked out so economically by experts for your own individual pattern that you SAVE from ¼ to 1¼ yards!

NEXT—you get a "step-by-step" picture of *exactly* how the expert puts your garment together. And as you do first one thing, then the next—miraculously, you attain the same smart "set" and lines that you so often admired in the creations of expensive *couturiers*.

AND LAST—you are told every little secret of finishing—every little knack that distinguishes the "Parisian" or "exclusive" from the commonplace—enabling you to impart to what you create the real atmosphere of Fifth Avenue or *Paris!*

For Newest Summer FASHIONS
Parisian styles that you can make with the *Deltor* yourself—taking in all Summer needs, social activities and sports
For FICTION HOME ECONOMY ETIQUETTE

AN individual *Deltor* to help you, now accompanies each new Butterick Pattern—and *exclusively* Butterick patterns. Look for the *Deltor* at all those leading pattern counters presenting the latest summer styles by

BUTTERICK
Style Leaders of the World

Just get The Delineator

The Spirit of Sunlight

All over the land the sun calls forth beauty, cleanliness, health and the renewing of youth. So with Sunlight Soap in the home. It redeems everything washable from the thraldom of dirt.

Sunlight Soap

renews beauty and brings out old colors. It cleanses with a sure gentleness that only the very purest of soaps could accomplish. The spirit of Sunlight is purity and cleanliness.

Insist on getting the Soap you ask for—SUNLIGHT SOAP.

LEVER BROTHERS LIMITED
TORONTO 46

Quality in School Supplies

SMITH, DAVIDSON & WRIGHT, LTD.
Manufacturers of School Supplies
Vancouver and Victoria, B.C.

This Keystone is the centre block which builders use to lock the archway over a door, window or bridge. Its meaning has broadened until it is applied to important things and positions in life.

In School Supplies it counts for a great deal in British Columbia, not only because it represents a home industry, but it stands for quality.

Mr. Herbert Osborn Tells How Cuticura Healed His Wife

"My wife began to be troubled with itching and burning of the palms of her hands and the soles of her feet. Later the skin cracked and became inflamed, making walking or even standing very painful and preventing sleep at night. Later it became necessary to bandage both hands and feet.

"She was treated but obtained no relief. She saw an advertisement for Cuticura Soap and Ointment and sent for a free sample. She bought more and after using two cakes of Cuticura Soap and two boxes of Cuticura Ointment she was healed." (Signed) Herbert Osborn, 135 Sherbrooke Ave., Ottawa, Ont., Sept. 2, 1919.

Cuticura is ideal for every-day toilet uses. Soap to cleanse and purify, Ointment to soothe and heal.

Soap 25c., Ointment 25 and 50c. Sold throughout the Dominion. Canadian Depot: Lymans, Limited, 344 St. Paul St., Montreal.
Cuticura Soap shaves without mug.

Oldest Coal Dealers in B.C.

PUT

these in your basement:

Old Wellington Washed Nut COAL

and

Some of Our Good Dry Fir WOOD

Walter Walker & Son

635 Fort Phone 3667

Dental Insurance

YOU should look upon the little you spend on your teeth every year as a premium that insures sound, wholesome teeth and good health.

Of course, if you allow a year or two to go past without giving your teeth proper dental attention, there is a probability that decay will set in, and the repairing of them will be a more tedious, more costly job in the end.

See me about your teeth this week.

Dr. Albert E. Clarke

Office in Reynolds Building, corner Yates and Douglas Streets
Phones 962, Res. 581R

GALL STONES

"MARLATT'S SPECIFIC"

A never failing remedy for Appendicitis. Indigestion, Stomach Disorders, Appendicitis and Kidney Stones are often caused by Gall Stones, and mislead people until those bad attacks of Gall Stone Colic appear. Not one in ten Gall Stone Sufferers knows what is the trouble. Marlatt's Specific will relieve without pain or operation. For sale at all Drug Stores

DAVID SPENCER CO. D. E. CAMPBELL — BOWES' DRUG STORE MERRYFIELD & DACK — VICTORIA, B.C.

J. W. MARLATT & CO., 211 Gerrard St. E., Toronto, Ont.

HANDICRAFT IN THE HOME

BY ALICE VERNHART FERRILL

DECORATED POTTERY

Simple pottery can be made in the home without the use of a potter's wheel, and if the directions given below are followed artistic bowls and vases can be made with very little labor. Potters' clay can be purchased for a few cents a pound at various art supply shops.

FIG. 1

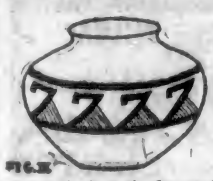

FIG. 2

It comes in the form of a fine powder, and must be mixed with water until of the proper consistency to shape and mold. Put equal amounts of the clay powder and water into a bucket and allow them to stand over night. Then knead or work thoroughly until a uniform mass is formed. Be sure all the air bubbles are worked out before the modeling is commenced, the longer the clay is kneaded the better will be your results in the finished product. If the clay is too moist work out some of the water. Some clays are very cohesive, and must have fine sand added to them in order to work them up properly.

To make a pottery bowl or vase we start first with the base. Take a piece of clay about the size of your fist. Work this clay until you have it hollow in the centre and resembling a bird's nest in appearance. From this nest-shaped piece gradually work out the shape of the base for the vase or bowl. It is well to make a rough drawing first of the shape desired, and follow the lines of the drawing when modeling the clay. On this base build the sides adding the clay in spiral pieces, and shaping the sides carefully with the fingers as each spiral coil is added. Keep the sides of a uniform thickness, and work the clay with the hands until the desired shape is obtained. If the walls of a piece of pottery are allowed to become too thin in one place it may collapse in the process of making. If the clay is too moist the same difficulty will arise. Keep one hand inside the piece of pottery, and mold the shape with the other hand, smoothing and patting the clay until the sides are of uniform thickness and of the shape desired. If one must leave the work before the object is completed cover it with a damp cloth so that the clay will not dry out.

When the sides have been formed the base may be finished and scraped down until of the proper thickness and shape. When the sides and base are all smooth and uniform the pottery is ready to be decorated. Fig. 1 shows a tall vase which is decorated with a simple border. This vase was colored first, and the design formed by scraping off the color in the design area after the firing process. The coloring is done in several ways. The colors come in a powdered form, and a simple way of applying them to the pottery is to mix a little of the coloring with a solution of clay and water which is of the consistency of a thick cream. Cover the pottery with this colored solution spreading it evenly over the moist surface of the clay. Allow the color to become set and the pottery to dry several days before the firing is done. The pottery may be left in a natural color and the design worked out in one or more colors on this background. The firing is done in a kiln such as that used for firing hand-painted china. If the vase is to hold water it must have an inside glaze. This is done by brushing red lead on the entire inside surface of the vase while the clay is moist and before the firing is done. If one desires glazed pottery, a glaze may be purchased from a potter and added to the color powder. The two are then dissolved in a solution of gum arabic and water, and applied to the pottery with a brush. One part of the color powder to ten parts of dry glaze will give good results. Two coats of this should be applied. Two firings are usually necessary when glaze is used.

Fig. 2 shows a bowl resting on a teak wood stand. The bowl was colored green, and the design carved in the moist clay with a small wooden tool which comes for this purpose. This piece of pottery was left unglazed, and fired as soon as the coloring and clay were dry.

Fig. 3 is a large jar copied after the Indian pottery, and decorated with an Indian design. Leave the pottery the natural color, and work out the pattern in contrasting colors. The fine lines are carved in the clay with the wooden tool. All supplies for making pottery can be bought at an art supply shop or at a potter's shop, and one may have the firing done at any place having a kiln for hand decorated china.

A SCREEN FOR BABY

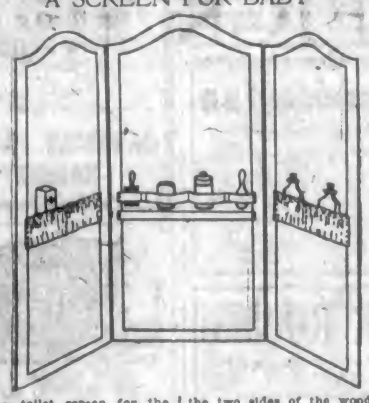

Here is a toilet screen for the baby instead of a toilet basket, and you will find it easy to make and most useful when finished. The framework of the screen is made of wood, and the panels are covered with figured cretonne. At any department or furniture store you can purchase three-fold screens similar to the one sketched. They come uncovered and with the wooden frame painted or unpainted. The screen may be any height desired, but one about four or five feet high will be found best for this purpose. If the wooden framework is unpainted you will have to paint it with several coats of white enamel paint, allowing each coat to dry before the next is applied. When the paint is dry the panels are covered with figured cretonne which is stretched tightly over each panel, and fastened with gilt headed tacks to the wooden framework on the back or outside of the screen. This leaves the wooden framework exposed on the inside of the screen as shown in the sketch.

The screen is used to protect the baby from draughts while in the bathtub, and the toilet articles are arranged at a convenient height on the screen where they are within easy reach. If the screen is put around the head of the tub all the articles will be just where they are wanted. On the middle panel of the screen are fastened the brush and comb, soap box, and talcum powder with a band below for pins. The strap which holds the toilet articles is made of silk elastic about an inch wide, and should be placed at a height on the screen which can be easily reached when one is seated in a chair. Tack the two ends of the elastic band to the two sides of the wooden framework of the centre panel, and sew it to the cretonne at intervals to form little compartments for the different toilet articles. A glance at the sketch will show how the articles are placed. Below this elastic band is a strip of the cretonne which is tacked at each end with gilt tacks and which is used for the safety pins. On the right hand panel are two pockets made of the cretonne. Cut a strip of cretonne once and a half as long as the width of the panel, and wide enough to support an eight ounce bottle. Line this piece with a sheet of thin rubber or rubberized cloth. Make a casing at the top edge of the strip, and run a piece of elastic through it. Gather the lower edge, and turning the pocket wrong side out sew it across the right hand panel of the screen. Turn up the pocket so that it is right side out, and tack the ends to the frame-work of the screen as shown in the illustration. Make two pockets by running a line of stitching through the centre fastening the pockets to the cretonne panel. These two pockets hold eight ounce bottles which contain olive oil and boric acid solution. To protect the panel a strip of rubber may also be put on the panel behind the pockets. On the left hand panel make two or more cretonne pockets. It is not necessary to line these with rubber. One pocket is for a package of absorbent cotton, and the other will hold the flannel shirt and band. The other articles of clothing and the wash cloth may be hung on small brass hooks screwed into the framework of the panels. The bath thermometer may also be hung up in this way.

EMERGENCY TARIFF MAY BE LOWERED

WASHINGTON, May 20.—Rates of duty on agricultural products in the permanent tariff bill, which is being framed by the House Ways and Means Committee, will be materially lower than in the emergency tariff bill, which will go into effect next week.

A reduction in the rate of wheat is said to be practically certain. It will probably not exceed 25 cents in the permanent bill, and may be lower. It is 35 cents in the emergency bill.

OKANAGAN PROMISED HEAVY FRUIT CROP

VERNON, B.C., May 21.—Fruit men of the Okanagan declare that not for many years have the trees carried such heavy bloom as they have this season.

Indications are for a heavy yield, but the June drop has yet to be considered, and orchardists point out that next month may see the present promising crop considerably lessened.

Growers are already irrigating, for a good start means a good crop.

Second and Third in Contest

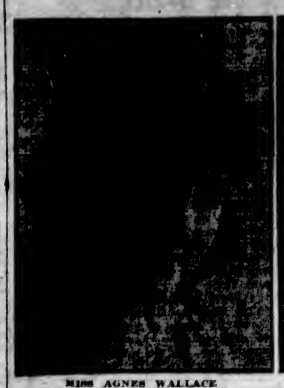

MISS AGNES WALLACE

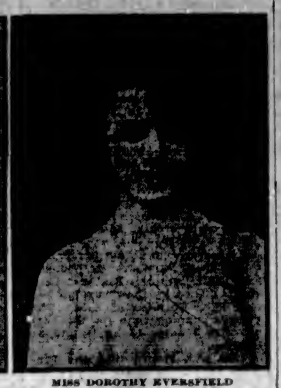

MISS DOROTHY EVERSFIELD

Who will act as Her Majesty's Maids of Honor at the Carnival Festivities on Empire Day.

PETROGRAD A DYING CITY

Correspondence London Times

That Petrograd is in the last extremity of privation, gloom and despair is the impression created by the news filtering through. The population, according to the Soviet's own statistics, has fallen from 2,440,000 in 1917 to 705,000. The people despairingly ask how long Bolshevism can last, but are too broken-spirited to help themselves.

A Russian lady, formerly well known in literary and artistic circles, who escaped from Petrograd five weeks ago with her husband, gives me a vivid picture of the city as it was this last Winter, which is yet hardly over here.

I close my eyes (she said) trying to imagine all the nightmare, never to be repeated, but with horror and regret in my soul I must say that in my dear Russia there is no life; everything has been annihilated. Petrograd resembles a gaunt skeleton. All the wooden houses have disappeared, pulled down by the people for fuel. In most of the large houses whole families herd in the kitchen for warmth; the other rooms are deserted owing to lack of heating. Doors, doorposts, window-sashes, flooring—all have been torn up for fuel; the water and sewage pipes have all burst, and excrement percolates into the rooms, producing a condition of indescribable filth. The kitchen is lighted only by a feebly-flickering oil lamp.

Comfort of the Tyrants

In a few houses the rooms occupied by Soviet officials are brilliantly illuminated by chandeliers with 40 electric lamps, throwing a sharp light across the dark roadway and intensifying the gloom of the unlit streets. All shops are closed; the tram service is reduced by half.

In the mornings the streets are filled with people obviously dying, driven from home by hunger and cold in search of food and means of existence. Old and young, men and women, hurry with shuffling, weary feet, and carrying a small bucket or sack, looking everywhere for food. Some go to the railway station, hoping to find a bottle of milk or so-called bread from arriving passengers. Others hide in gateways waiting to barter old boots or clothing for foodstuffs.

Private trading, even in food, is illegal and punishment by confiscation of goods and money and imprisonment. It is carried on secretly in houses and in gateways around the great glass-roofed market hall, now closed. Here vegetables, cereals, flour and butter are sold at great risk. Sometimes soldiers appear and confiscate everything. Four months ago all the streets bordering on the market were surrounded by a cordon of soldiers, and all buyers and sellers taken to prison. The sellers were quickly released, but the buyers were imprisoned for months, and some are still prisoners.

At night parties search the houses for hidden food, and those arrested are taken to the commandant's office, where the rooms are crowded with accused. I saw a sailor with a bestial face drag in a colonel's wife. He had found in her lodgings 30 pounds of cereals and flour. Flourishing a revolver, he explained that it was his intention to shoot her on the spot, but decided to ask his friend and chief how to act in such a case. Many such incidents are connected with night searches.

Hungry Crowds

The people get a food card from the Government, but little food. The scenes at the food depots are pitiable to behold. In a large, dirty, ill-ventilated eating hall the uncovered tables are deserted. The ticket holders crowd in the corner near the kitchen for warmth. Many are only half-clad in torn dresses, with grey faces and sunken eyes. There are little boys in women's jackets and boots with French high heels—some people are without boots and socks in the bitter cold. All hold out their pots for food. They receive a little soup like lukewarm water. Famishing, they swallow it at once, leaving the residue of eatable bones and fish-heads, which they throw in the gutter. A few privileged persons, holding special cards, get also a little porridge.

Sometimes there is danger in the streets from starving dogs, who leap at pedestrians. The previous Winter they were caught and killed for food; now the people are too weak to chase them.

When darkness falls the streets are empty; even the women of pleasure, who crowded the gaily lit streets before the Revolution have vanished, but a new and more insidious form of vice has arisen. That is the daily immorality within the walls of schools and institutes. Here there is no education nor care for children, and not at all the severe discipline with which our mothers and daughters were formerly educated. Immorality is increasing with horrible speed, and is quite unnoticed, as if it were the natural order of things.

After a long pause Mme. — added sadly: "I have been trying to think of something pleasant to tell you, but to forget that truth was so horrible," there is nothing. I have told you all this with pain and sadness, wishing

PRESS COMMENT

They Forgot to Vote

The crimes and blunders committed by the Governments are due much more to people who do not vote than to those who do.—London Daily News.

Education is Needed

The first need of the hour is, not to provide an international police to enforce international law on the nations, but to create an international public opinion which will secure obedience to international law because the nations recognize the supreme claims of international justice. —The Outlook.

The Search for the Ideal

Some day the nation will see a better utilization of coal's by-products. But the slow growth of the coke benzol and toluol industries show that advance will take time. On the final page of a recently issued government bulletin there is a footnote, one sentence of which dispels all roseate dreams: "Unless a type of public management superior to anything this country has developed in the past can be put forth, the whole matter might better be left in its present state of inadequacy." If only science could furnish us stateless, smokeless and 100 per cent efficient city governments!—New York Evening Post.

President Harding's Opportunity

Mr. Harding, we think, would be wise to anticipate this popular pressure, to take the initiative himself without waiting to surrender to it. He has a fine opportunity to act through our newly acquired representation on the Supreme War Council. What he is asked to do is simply to see whether anything can be done. The calling of an international conference binds us to nothing. But it would be an evidence of a desire to find a way out of the dangers and overwhelming burdens under which the world is now living. We trust Mr. Harding will soon realize the strength of the sentiment that has been aroused.—Baltimore Sun.

The Supreme Art

As colors are to the painter, so are words to the writer. But they are more than this; they are craft and technique as well as color; they are music—they are types and symbols as well as realities. The right word in the right place—that is the entire secret of good writing. Not simply the best word, but, if possible, the right word; we have sometimes to be content with the best, while still conscious that it does not say what we desire. When we consider, we have to acknowledge that the creation of words is really the most stupendous feat of man's intellect; the genesis of words has always been creation rather than mere discovery. But the idea came before the word, just as we must imagine that the thought of the Creator preceded its embodiment in this universe of worlds and suns. In the beginning the word—yes, but before that the thought, the spirit.—The English Magazine.

A Canadian Ambassador to U.S.

For some months it has been a moot point in Canada as to whether she should have a Minister Plenipotentiary of her own. The final decision is for separate representation. No one today would question the absolute right of the Dominion, now fully recognized as a Sovereign State within the Empire, to decide the matter as Canadians think fit. The question resolves itself into one of expediency and convenience. In Europe a British Ambassador will for some time probably be the most convenient intermediary between a Dominion Government and a foreign country. In the United States Canada has very exceptional interests. Their territories touch, their trade and personal relations are of the most direct. There are obvious conveniences for Canada in direct representation at Washington.—London Daily Chronicle.

Straight Road is Safe Road

There is really only one safe road in this matter of reparations, and of dealing with the Germans generally, and that is the straight high road. It is far better that the return of the world to normal conditions should be attained by methods that are sound in ethics and politics, than that we should waste our energies and discredit our good faith by futile efforts to discover short cuts out of difficulties that are inherent in the general dislocation left by the most destructive war in history.—London Times.

Poland Next

Germany's final acquiescence in the war indemnity demand increases the obligation of the Allies to put an end to the Polish invasion of Upper Silesia. How they can best meet the situation without offending the Polish Republic or alienating the sympathy of the Polish people is a difficult problem to solve. But the obligation is one the Allies cannot evade. The Germans in Upper Silesia are entitled to protection.—Syracuse Journal.

Cannot Stand Aloof

The restoration of our own normal prosperity is dependent upon the prosperity of Europe. Representation is expedient, therefore, if not necessary. There is no reasonable objection thus far, and fears that we shall be drawn too far into the European situation seem somewhat premature. Perhaps our representatives will be neither skilled nor discreet. We trust they will be both. If they are not they can and we assume will be withdrawn.—Chicago Tribune.

An Injury to One

The demand for the removal of the Reichsbank gold to Cologne has brought, naturally, a big and sudden slump in the German exchange. Time was when any drop in the value of the mark was hailed with glee by "patriots" here. Today it has begun to dawn on them that the collapse of the German exchange is a thundering bad thing for British trade. The sequestering of the German gold is going to hurt us at any rate as much as it hurts the Germans.—London Daily Herald.

Financing the League

The League has no independent resources of its own, and no powers of compulsory taxation. It depends for its funds upon the contributions of each of the forty-two States that are members, and upon them it has to serve requests for payments. Little difficulty is anticipated in obtaining the contributions from most of the States—there have been only three laggards, in South America—and it is interesting to note that the first State to make its contribution for the last half year was Finland and the second Albania. Upon the financial prestige of the League much depends. It is not only that willingness to pay towards its modest expenditure is one test of belief in its efficacy, but also that much of its most important work will be of a financial nature.—London Daily Chronicle.

Weakness of Many Divisions

It has been levelled as a reproach against the British Empire as a whole, as well as against units which go to make it up, that it and they suffer from a lack of organization and the absence of active co-operation and reasoned co-ordination. In the past the reproach may have not a little justification, but the costly and instructive experience of recent years have not been without their effect, and the work of systematic organization is being carried on in many directions.—Western Mail (Australia).

Mrs. H. W. Mitchell and her niece, of 1245 East Ash St., Portland, Ore.

Stomach Sufferer

Escapes Surgeon's Knife

"I have suffered untold agony for years with my stomach," says Mrs. H. W. Mitchell, "and at the last examination held the doctor pronounced my case cancer and advised an operation. "About this time a friend sent me a trial of your wonderful remedy, JO-TO. I took it and to my intense surprise I was immediately relieved and now I am enjoying my meals and feel better than I have in years. Tell everyone my experience, for, if it will help me, I know it will give relief to all.

JO-TO is sold by all druggists. Try a Package

Holiday Footwear

Dame Fashion's Latest Creations at Watson's Latest Prices

Ladies' White Reignskin Cross Strap Shoes—The latest creation in white footwear. Perfect fitting, with covered military or Louis heel. Watson's New Price, per pair..... $5.50

Ladies' Strap Pumps in black kid and black or brown suede. Featuring the newest cut out instep strap. Louis and military heels. Watson's New Price, per pair..... $8.45

Ladies' Grey Suede Brogue Oxfords — $14.00 values. Watson's New Price..... $9.45

Gents' White Sea Island Duck Shoes — The ideal Summer footwear for the man who dresses well. Leather soles and heels. Watson's New Price..... $4.00

Girls' Patent Leather Pumps —With or without straps, hand turned soles.

5 to 7½ at, pair..... $1.95
8 to 10½ at, pair..... $2.85
11 to 2 at, pair..... $3.85
3 to 7 at, pair..... $5.85

Child's Canvas Sandals—

5 to 7½ at..... $1.25
8 to, 10½ at..... $1.35
11 to 2 at..... $1.50

Ladies' White Canvas Shoes —Leather soles and military or Louis heels.

Oxfords, reg. $5, for $3.85
Boots, regular $6, for $4.85
Two Strap Pumps, $3.45

Men's Dress Boots in black calf, tan or royal purple leather with narrow, wide or medium toes.

$14 Values for, pair, $9.45
$12 Values for, pair, $8.75

Ladies' Brown Calf Brogue Oxfords — $12.00 values. Watson's New Price..... $7.45

633-5 Yates Street **WATSON'S** 633-5 Yates Street

The Better Optical Store

Krotor Shur-on

In These Days

When the lure of outdoor life is so strong, we should more than ever protect the eyes from Sun Glare.

STRAIN'S MODERN KROTOR LENSES absorb all harmful rays, at the same time giving full strength of normal strong sight.

Ground to your own prescription or copied from your present glasses.

Twelve Forty One — Strain's LIMITED — Broad Street

"Optical Authorities of the West"

Winnipeg, Man. Victoria, B.C.

Spend Your Summer Holidays at

Camp "Car-Mun"

Cordova Bay

SITUATED at the quiet, most northerly end of Cordova Bay, Camp "Car-Mun" offers at a minimum expense all the facilities for a restful holiday with good wholesome home cooking.

There is approximately half an acre of private property at Camp "Car-Mun." Seven tents with wood floors and walls have been erected and completely furnished this season. Dining room is in permanent cottage. There is a beautiful sandy waterfront, water piped on, etc. Private motor takes guests only morning and evening to city and back at reduced rates.

Reserve Summer Accommodation Now.

Phone today 3951Y, or write

Mrs. Munro

1017 Oliphant Street Victoria, B. C.

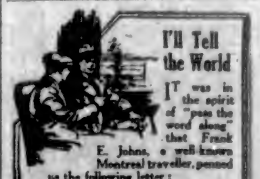

I'll Tell the World

IT was in the spirit of "pass the word along" that Frank E. Johns, a well-known Montreal traveller, penned us the following letter:

"Now I am going to give you an unsolicited testimonial. Heretofore I have had a profound contempt for patent medicines, particularly so-called testimonials. One day last fall after a hard day's tramp in the bush, I developed a severe pain in my legs and like a man who has never had anything wrong with him physically, I complained rather boisterously. The good lady with me: 'I will rub them with some liniment.' 'Go ahead,' I said, just to humor her. Well, in due course with a bottle of MINARD'S and get busy. The pain disappeared in a few minutes, and you can tell the world I said so." 18

MINARD'S "KING OF PAIN" LINIMENT

BIG CUNARDERS HAVE LARGE APPETITES

Foodstuffs Consumed on Single Trip Would Fill Hatches of Good-Sized Freighter—Meat Alone Totals 50,000 Pounds

NEW YORK, May 21.—The arrival of thirty crates of strawberries on the Cunard Line's piers yesterday, for the use of the patrons of the line, led to inquiries as to the amount of food consumed on a big liner while crossing the Atlantic.

"Enough to fill a long train of box cars or load to the hatches any good-sized freighter," said Mr. William H. Allison, supervising chief steward and commissary general of the Cunard Line in the United States, as he was overseeing the transfer of the berries to the giant Aquitania.

"Charles Dickens, who came, to America on the old Cunarder Britannia, a coal-burning ship, declined to return to England on this vessel," continued Mr. Allison, "because he figured out that in burning 700 tons of coal on the way across she would be too light long before arriving at her port. What would he think now if, after noting the many thousands of tons of fuel placed aboard, he saw hundreds of tons of food lifted into the hold and the refrigerators of a ship like the Aquitania or Berengaria? He would probably say that she was too heavy going out or that she would be too light when arriving at her port of destination. Of course, he would be wrong, just as he was when he returned on a sailing ship instead of embarking on the Britannia.

"To tell the truth the steamer will show more of the red section of her hull when she reaches the other side. The amount of food consumed, to say nothing of the fuel, will lighten her up considerably.

Thousands of Pounds

"Just think of such stores of provisions as 50,000 pounds of meat, 50,000 pounds of potatoes, 12,000 pounds of fish, 12,000 pounds of sugar, 60,000 eggs or 7,500 items of poultry and game being placed aboard for consumption on the way across. Of course, there are a hundred more items, some running into large quantities. And everything has to be aboard before she starts. Not one thing must be forgotten. Imagine what should happen if we failed to provide the salt, for instance. There are no opportunities to replenish on the wide Atlantic."

Someone tapped Mr. Allison on the shoulder and said the apples for the trip were ready to be placed aboard the ship. There were two hundred boxes of them.

One's mind naturally turned to the story of the gluttonous giant in the story of "Jack and the Bean Stalk," and pictured the great table of viands upon which the ogre gorged his monstrous appetite.

Mr. Allison scanned the list and said:

"There are many items that do not come to mind just now—hundreds of little things—but not one will be missing when the ship is ready to sail.

No Seasickness

"But when the passengers suffer from seasickness this saves food, doesn't it?" Mr. Allison was asked.

"Seasickness!" exclaimed Mr. Allison, in a tone of astonishment. "It is a rare complaint on our big ships. They are as steady as the proverbial rocks. Think, also, of the tame that climbs to the Caronia, Carmania, Saxonia and Albania for their easy riding in all kinds of weather. Thus it has been our experience that passengers are ready for every meal. Seldom is anyone missing from the table. The food is all included in the fare, of course, and so there is never any stinting on either side. It is just like eating at home. The air at sea is invigorating, and puts a keen edge on the appetite. Thus eating is the principal enjoyment on the way over, and it is our aim to always make mealtime attractive."

Mr. Allison drew several menu cards from his pocket. One, a midday meal on the Mauretania, had seventy items of food from which the passengers could choose.

Overseer Is Busy

"Now you can imagine what the chief steward has to oversee on a big ship, where he provides meals for first class, second class, third class and crew, and the number of daily diners runs from 2,500 to 4,000 souls on a big Cunarder," mused the commissary general.

Mr. Allison was chief steward on several steamers of the Cunard Line. His last culinary command was that of the Orduna, the steamer which did such good work during the war. He was on board when a torpedo from a German submarine just grazed her bow while she was on her way from Liverpool to Queenstown in the Spring of 1915. He is well-fitted for his present supervisory position by long years of experience catering to the requirements of individual steamers in the way of supplying food for a single voyage.

Mr. Allison is probably better known to many thousands of American travellers than any other transatlantic chief steward, and knows the needs of travellers to a nicety.

COSTS OF FITTING GRAIN SHIP AIRED

Shipping Men Argue Over Lining of Buenos Aires for Wheat Cargo — Charges Thought Excessive

VANCOUVER, May 21.—The concluding chapter to an interesting controversy which has been occupying the attention of shipping men in Vancouver for several weeks was supplied at the meeting of the foreign trade bureau of the Vancouver Board of Trade yesterday. Mr. Innes Hopkins, managing director of the B. C. Marine Engineers and Shipbuilders, Limited, replied to the claim of Harbor Commissioner Sam McClay that his company's charges for fitting out the Buenos Aires for a shipment of bulk wheat to England were excessive. He declared that the particular nature of the work involved incurred the charge of $4,800, and took strong exception to the statement of Mr. McClay that the work could have been done for $2,200.

In his report Mr. Hopkins pointed to the fact that there was necessarily much overtime work done in connection with the Buenos Aires and that the heavy labor charge resulted from this. He referred to the strict regulations of the port and commented upon the fact that these were not published at the time the work of preparing the Johnson Line vessel was carried out. In conclusion, he declared that his company would adequately equip and ship for grain, port regulations being equal, as economically as any other port.

Charges Outrageous

Mr. McClay, replying to Mr. Hopkins, emphatically, adhered to his original statement that he would undertake the same work done by the B. C. Marine Engineers and Shipbuilders for the amount stated by him. He could have bought the lumber cheaper than the company did, he said, by going into the open market. He thought the company's charges for lumber were "outrageous." He would "not let anyone damn this port," he said warmly, and it was all "tommyrot" to talk about the strict regulations.

"The shipping men of Vancouver should wake up and read the Canada Shipping Act," declared Commissioner McClay, "and stop this poppycock all the time that Capt. T. H. Worsnop says this and Capt. A. H. Reed says that."

Mr. Hopkins retorted that Commissioner McClay was basing his calculations for lining a ship on his knowledge of constructing a warehouse; that he had not been over the work done on the Buenos Aires, nor had he inspected the last four ships lined by the company.

"Well, call my bluff any time," came back Mr. McClay, warmly. "It takes more brains to build a warehouse than to put a few sticks inside a ship. I went all through the Buenos Aires and saw the work put in there. Again I say, call my bluff, I will do the same work for the amount I stated and I will be a millionaire in twelve months."

The chairman, Mr. Robert McKee, asked the meeting what should be done in the matter.

Mr. McClay—I say give McClay the next job.

Mr. C. Gardner Johnson, at whose instance the inquiry was opened, suggested that the controversy be dropped at once. Some good had been accomplished, he said, and he felt that he could communicate with the head of the Johnson Line and give him the assurance that the Vancouver port would not inflict a charge of over $4,000 on any further vessels calling here for wheat shipments.

LOW PRICE SENDS CODFISH OVERBOARD

SEATTLE, May 21. — Fresh ling and red cod reached the lowest price level since May 11 here yesterday, selling at 1c a pound on the Seattle fish exchange. Twenty-seven hundred pounds brought in by the schooners Alice B. and Aurora sold for $27. According to reports here today, masters of fishing vessels were throwing overboard hundreds of pounds of cod because of the low price.

Trial Run in July

PRINCE RUPERT, May 21.—The trial trip of the steamer Canadian Scottish will be rue some time in July.

CHARLOTTE DISABLED FOR BRIEF PERIOD

Withdrawn From Service When Main Throttle Blew Up at Vancouver—Schedule Put to Rights Today

The blowing up of the main throttle in the engineroom of the Princess Charlotte at Vancouver on Friday night caused the withdrawal of the steamer from the triangle route of the Canadian Pacific Steamship Service. It will be five or six days before the mishap will have been righted and the Charlotte again in commission.

Steps were at once taken by the Canadian Pacific officials to fill the breach caused by the accident to the Charlotte, and arrangements were made for an American vessel to take her place between Seattle and Victoria yesterday morning. Passengers who would have arrived by the Charlotte in the ordinary course of events made the passage instead by the Tacoma, one of the fleet of ferryboats operated out of Seattle by the Puget Sound Navigation Company.

Boats Change Round

The afternoon sailing to Vancouver from this port was then taken by the Princess Royal, and the Charmer diverted from her schedule to take the place of the latter on the night run across the Gulf.

With the return to commission today of the Princess Victoria, which has been undergoing overhaul, the service of the company will be straightened out. The Victoria and Alice will maintain the three-cornered run, with the Royal and Charmer taking the night sailings for the time being. The Beatrice will fill the Charmer's place on the Powell River-Comox route.

The mishap to the Charlotte occurred at Vancouver Friday night, causing the cancellation of the night sailing to Seattle. The steamer returned direct to Victoria, arriving yesterday afternoon.

Excursion Tuesday

The Canadian Pacific are running a special excursion steamer from Vancouver on Tuesday in connection with the May 24 celebrations here. The Princess Adelaide will make the trip, leaving Vancouver at 8:30 a.m., and setting out on the return trip from this city at 7 o'clock Victoria time. The rush of holiday traffic is expected to be pronounced over the week-end, and the Adelaide will likely be loaded to capacity. The Adelaide will be taking the place of the Charlotte, which had been the original choice of the company for the excursion.

WIRELESS REPORT

(By Government Wireless)
2 p.m., May 21

Point Grey: Cloudy; calm; 30.13; 46; sea smooth.

Cape Beale: Rain; northwest; light; 30.02; 52; sea smooth. Spoke steamer Admiral Watson, 4 p.m., Duncan Bay; northbound.

Estevan: Fog; northwest; fresh; 29.85; 45; sea moderate. Spoke 4:55 p.m., Motorship Canada, Grays Harbor for Ocean Falls; 1:30 p.m., left Grays Harbor.

Triangle: Clear; calm; 30.15; 46; sea smooth. Spoke 4 p.m., steamer Redondo, off Egg Island; southbound.

Dead Tree: Cloudy; calm; 30.08; 50; sea smooth.

Prince Rupert: Rain; southeast; 29.91; 46; sea smooth.

SHIPPING INFORMATION

Due to Arrive

Arizona Maru, Orient	May 25
Queen, California	May 26
Makura, Australia	May 26
Protesilaus, Orient	May 23
Manila Maru, Orient	June 5
Suwa Maru, Orient	June 9

Due to Sail

Empress of Russia, Orient	May 26
Queen, California	May 28
Kashima Maru, Orient	June 3
Makura, Australia	June 4
Arizona Maru, Orient	June 5
Protesilaus, Orient	June 17
Manila Maru, Orient	June 26

Local Sailings
(By Daylight Saving Time)

Daily, Vancouver	2:15 p.m.
Daily, except Saturday, Vancouver	12:45 a.m.
Daily, Seattle	5:00 p.m.
Daily, except Sunday, Seattle	11:50 a.m.
West Coast, 1st, 16th, 26th month, Midnight	
Vancouver-Comox, Tuesdays	8:55 p.m.

Local Arrivals

Daily, Vancouver	4:15 p.m.
Daily, Vancouver	7:30 a.m.
Daily, Seattle	3:15 p.m.
Daily, Seattle	10:55 a.m.

Arrivals and Departures

SAN FRANCISCO, May 21.—Arrived: China Arrow Taku Bar; Howek Hall, New Orleans; Enterprise, Hilo; Hayo Maru, Hongkong. Sailed: Julia Luchanbach, New York; Annatica, Yokohama.

SHANGHAI, May 17.—Arrived, Fushimi Maru, Seattle; Africa Maru, Seattle.

TACOMA, May 21.—Arrived: Arabia Maru, Vancouver. Sailed: West Catanace, New York, via ports.

PORTLAND, May 21.—Sailed: W. S. Miller, San Francisco.

SEATTLE, May 21.—Arrived: Steel Voyager, New York, via Balboa and San Francisco; West Catanace, Honolulu. Sailed: President, Los Angeles, via San Francisco; Tyndareus, Manila, via Yokohama, Kobe, Shanghai and Hongkong.

TRANSPACIFIC MAILS

China and Japan

May 26, direct, Empress of Russia.
May 26, 4 p.m., direct, Arabia Maru.

Australia and New Zealand

May 28, 4 p.m. via Sydney, Sonoma.

Honolulu

May 23, 25, 26, 27, via San Francisco, 4 p.m.
June 1, Makura.

TIDES AT VICTORIA

MAY, 1921

Day	Time.	Ht.	Time.	Ht.	Time.	Ht.	Time.	Ht.
	H. M.	Ft.	H. M.	Ft.	H. M.	Ft.	H. M.	Ft.
1	..	..	..	..	16:03	4.1	23:37	7.9
2	7:03	8.8	11:00	3.8	16:51	4.6	..	..
3	0:42	7.9	7:22	8.1	12:15	4.0	17:46	5.0
4	0:36	7.9	7:54	4.3	12:19	3.5	18:25	5.0
5	0:46	8.1	7:55	5.0	14:17	6.5	19:13	5.7
6	1:31	8.3	8:32	5.8	15:14	6.8	19:59	6.3
7	1:33	8.5	8:57	6.9	16:03	7.1	20:38	6.8
8	1:47	8.7	9:30	8.0	17:15	7.2	21:20	6.8
9	2:15	8.8	10:21	9.0	18:00	7.4	22:07	7.1
10	2:39	8.7	11:03	9.7	19:04	7.6	23:03	7.3
11	3:07	8.5	11:56	9.3	20:07	7.7	..	..
12	3:44	7.9	0:28	8.7	21:14	7.8	12:01	7.8
13	4:30	7.0	1:17	7.7	22:05	7.8	12:50	7.8
14	5:43	6.0	2:13	6.8	14:57	5.0	22:51	8.0
15	6:58	5.1	3:11	6.0	15:30	5.2	23:40	8.3
16	8:22	5.0	10:34	6.0	16:12	4.2	23:17	8.5
17	9:34	4.4	12:16	5.1	17:08	3.3	23:47	8.5
18	7:08	3.4	12:31	4.4	18:00	2.5	..	..
19	8:06	2.8	7:48	3.7	14:14	0.8	15:56	4.3
20	9:19	2.6	8:39	3.0	17:15	1.3	19:47	7.0
21	9:51	2.5	9:33	1.8	19:15	1.6	20:34	7.3
22	3:13	2.5	8:32	1.3	19:07	1.5	21:19	7.5
23	3:40	3.0	10:03	1.3	19:37	1.3	22:06	7.6
24	4:09	3.5	10:48	1.5	20:43	1.3	22:49	7.7
25	5:14	4.2	11:39	2.4	21:22	1.6	..	..
26	6:04	5.1	2:54	7.0	12:11	2.1	21:44	8.0
27	..	..	..	..	12:34	2.6	22:34	8.0
28	..	..	..	..	17:34	2.1	21:22	4.1
29	..	..	..	..	14:16	1.4	22:14	8.1
30	..	..	..	..	14:54	4.4	22:57	8.3
31	7:00	5.0	11:06	5.4	15:39	5.0	23:40	8.2

The time used is Pacific Standard, for the 120th Meridian West. It is counted from 0 to 24 hours, from midnight to midnight. The figures for height serve to distinguish High Water from Low Water. Where blanks occur in the tables, the tide rises or falls continuously during two successive tidal periods without turning.

The height is in feet and tenths of a foot, above the average level of lower Low Water.

Equinoxes.—To find the depth of water on the sill of the Drydock at any time, add 19.0 feet to the height of High Water as above given.

MORE RECORDS THAN ONE MADE BY ASIA

The Empress of Asia, fastest ship on the Pacific, was credited recently with a record passage of 8 days, 18 hours and 38 minutes from Yokohama to Victoria, and widespread comment was aroused over the event. The tale, being one of the sea, might reasonably have been expected to grow in the telling, but quite an opposite, but no less novel, turn has been given it in at least one instance. Here comes The Arbroath Guide, published at Arbroath, Scotland, saying on April 29:

"A record trip across the Pacific Ocean from Vancouver to Victoria (British Columbia) has just been accomplished by the Canadian Pacific liner Empress of Asia. The vessel's running time for the voyage was 8 days, 18 hours and 38 minutes."

This is a record that the Empress of Russia, sister ship to the Asia, should have no difficulty in beating.

SPECTATOR RAN INTO MARINE DISTURBANCE

Waters Opened and Sucked Stern of Vessel Down Off Mexican Coast on Friday the Thirteenth

LOS ANGELES, May 21.—Sucked down many feet into the water when she encountered an earthquake at sea 150 miles off the west coast of Mexico, the British steamer Spectator, of the Harrison Line, came near going under in a strange cataclysm that occurred on "Friday, the Thirteenth," according to reports of the seamen as the vessel docked at Los Angeles Harbor.

"We were steaming north in a smooth sea," said the mate, in describing the harrowing experience, "when all of a sudden the ocean opened up behind us.

"There was a grinding, roaring noise and the stern of the vessel sank down and seemed to be dropping into space. The vessel sank so far that the engines stopped dead. We were held in the strange grip of the watery grave for about half a minute, and then the water closed up and the vessel righted itself.

"Two minutes later another larger and more seismic lunge of the water took the stern of the vessel down again, this time farther, and we all thought she was going to go under, but the craft finally righted itself."

The Spectator, of the Harrison Direct Line, is a vessel well known here, Rithet Consolidated, Limited, being the local agents for the line. She is due to reach this port on Wednesday next with a cargo from the United Kingdom.

GO ASHORE WITHOUT FEE AT HONOLULU

Travellers stopping off at the port of Honolulu will no longer have to pay ten dollars to the United States Government for the privilege of stepping off their ships and stretching their legs ashore. Announcement that the order, necessitating this payment, had been removed was made Friday afternoon at Vancouver by Mr. J. C. Irons, of the Canadian-Australasian Line. He said he had just received information that passports of travellers passing through Honolulu would no longer require the visa of United States consuls before the bearers were permitted to land.

For some time the United States authorities at Honolulu have refused to allow through passengers to and from the Orient, New Zealand or Australia to go ashore unless they had these documents vised at the point of embarkation by United States consuls. (A payment of $1 was required by the consuls for this duty. Many people have been refusing to pay the fee, preferring to stay on board the ships during the time they remained in the harbor at the chief Hawaiian port. The new regulation permits passengers to land without vise provided they continue their journey on the ship which brought them.

CUNARD CONTINUES HALIFAX SERVICE

MONTREAL, May 21.—The Cunard Line has abandoned its plans to resume a passenger liner service to Montreal for the present. The Carmania, Saxonia and Caronia will land their Canadian passengers at Halifax during the Summer.

LONDON, May 21. — The Cunard Steamship Line has reopened its office in Berlin.

Boils So Bad HAD TO GIVE UP WORK

From the days of Job, up to the present time, boils have been one of the afflictions of the human race.

All the poultricing and lancing you may do will not prevent them from breaking out again.

Boils are simply caused by the bad blood bursting out; and the bad blood must be made pure before the boils will disappear.

Burdock Blood Bitters, which has been on the market for over forty years, is well known as the greatest blood medicine procurable.

It purifies the blood by removing every particle of foul matter from the system, and when this is done the boils vanish, and you should never be troubled again.

Mr. James Fahey, Newport Island, Que., writes:—"I was troubled with boils on my back and neck, so bad that I was obliged to give up work. I tried several remedies, but got no relief. Finally I went to a doctor, and he treated me for several weeks, and all without benefit. At last a friend told me of Burdock Blood Bitters, so I decided to give it a trial. I got three bottles, but before I had taken two the boils were all gone. It is eight months now, and I have had no return of the old trouble, and have never felt so well."

B.B.B. is put up only by The T. Milburn Co., Limited, Toronto, Ont.

(Advt.)

SOME MYSTERIES OF BRITISH CHARACTER

London Times

Talking the other day with one of our representatives, Mr. Edmund Duiac made a remark which showed a shrewd insight into the mysteries of the British character. Englishmen, he said, are taught to stamp on their sentiment and emotions. The same trait has been observed by M. Andre Maurois, the author of "Les Silences du Colonel Bramble," most delightful of war books. Their youth, says his mouthpiece, a French interpreter attached to a Highland regiment, is passed in hardening their skin and their heart. They fear neither the blow of a fist nor the blows of fate. They consider exaggeration the worst of vices and coldness a sign of aristocracy. When they are unhappy they put on a mask of humor. When they are very happy they say nothing at all. And at bottom, he concludes, John Bull is terribly sentimental—ce qui explique tout le reste. Perhaps it does, though at first sight there seems to be something paradoxical about the alleged explanation. The truth of the criticism is, however, clear enough. In moments of emotional stress—of joy or sorrow as of elation or fear—it is a point of honor with most Englishmen to conceal their feelings with the utmost care.

Instincts of Race

The educational process begins, as M. Maurois rightly observes, in their early youth. The boy who shrinks from his mother's kiss in the school quadrangle, or ignores the pain of a hacked shin on the football field, is the father of the man that he will be in after life—in the Ypres salient and elsewhere. He is learning to be true to the instincts of the race. Even more than he fears the risk of being thought a coward, he hates anything approaching what he calls sentimentality. The very history of the world is an index of the abomination in which he holds it. Originally it had a good meaning. A sentimental man was a man of refined and elevated ideals. Today it implies an affected and exaggerated indulgence in superficial emotion, ungoverned by the dictates of reason. To call a man sentimental is to label him as feeble and flabby—to damn him with wholehearted contempt of a stronger and superior being. Feelings, in the Englishman's view, are to be felt and not shown. In his inmost heart the strong, silent man of Mr. Merriman's romances is the model that he admires. Even enthusiasm must be kept within decent bounds. Vive la France! may be an excellent battlecry for a sentimental Frenchman. The nearest an Englishman can get to it is to shout "Well played, England!" at a football match. In the bigger affairs of life he dare not let himself go. Shy and self-conscious, he is mortally afraid of giving himself away. The deeper the feeling the more rigidly must the rule against its expression be enforced.

Root of Matter

It is this racial characteristic and not any decay of religious feeling which lies at the root of the national disinclination to talk or write in secular surroundings of sacred things. The traditional reserve of the Englishman stands in way. He hesitates to use the name of God because, in a very real and reverent sense, he is afraid of taking it in vain. On occasions he may be, and probably is, conscious of the need of national humiliation and prayer and thanksgiving, but—once again—he shrinks from the public expression of his inmost feelings. Every now and then, as sometimes happened in the war, he is sufficiently moved to do violence to them in company with others by letting them be seen. But except in very rare moments of national exaltation or distress he will not give way to them, precisely because he is as M. Maurois observes, so terribly sentimental, and knows it. To escape from the defect of his quality—the weakness which he feels is inherent in it—he flies to the opposite extreme and exhibits on all occasions what the French call le flegme habituel des Anglais. Phlegm, like sentimentality, is a word that has, in the process of time, changed its meaning. It was used once to express apathetic lethargy and dullness. In later days it has come to stand for coolness and the restraint of emotional display. In neither word is there likely to be any further change of meaning. The world must take the Englishman as it finds him—cool and phlegmatic, because he knows and fears the warmth of his sentiment and emotions.

Bank Manager Kills Himself

SASKATOON, May 21.—Gordon Hamlen, new-arrived manager of the Merchants' Bank, Senlac, Sask., committed suicide at that place yesterday. Death resulted instantly from gunshot wounds.

WHITE STAR DOMINION LINE

MONTREAL—QUEBEC—LIVERPOOL

Canada	June 4, July 2, July 30
Megantic	June 18, July 16, Aug. 13
Vedic	June 25, Aug. 6, Sept. 17
City of London	June 28

American Line and Red Star Line

N. Y.—PLYMOUTH—CHERBOURG—ANTWERP

Finland	June 1, July 2, Aug. 4
Lapland	June 11, July 16, Aug. 20
Finland	June 18, July 23, Aug. 27
Kroonland	June 25, July 30, Sept. 3

NEW YORK—HAMBURG

Manchuria	June 2, July 14, Aug. 25
Mongolia	June 16, July 28, Sept. 8
Minnehaha	June 30, Aug. 11, Sept. 22

White Star Line

N. Y.—CHERBOURG—SOUTHAMPTON

Adriatic	June 1, July 6, Aug. 3
Olympic	June 4, June 25, July 16

NEW YORK—LIVERPOOL

Celtic	May 28, June 28, July 22
Cedric	June 11, July 9, Aug. 6
Baltic	July 26, Aug. 27

PHILADELPHIA—LIVERPOOL

Haverford	May 28, July 2, Aug. 6

N. Y.—BOSTON—AZORES—GIBRALTAR—NAPLES—GENOA

Canopic	June 17
Cretic	July 13

For reservations and tickets apply to local agents or company's office, C. P. Sargent, manager, 615 Second Ave., Seattle, Wash. Phone Main 112.

CANADIAN PACIFIC RAILWAY

Change in Schedule

Effective May 22

TRANS-CANADA LIMITED
Daily ..... 3 p.m.
THE IMPERIAL
Daily ..... 8:15 p.m.
TORONTO EXPRESS
Daily ..... 8:30 a.m.
KOOTENAY EXPRESS
Daily ..... 3:20 p.m.
SOO PACIFIC EXPRESS
Effective June 6
Daily ..... 7:45 p.m.

For full information
Apply to any Agent of the
Canadian Pacific Railway

Riverside Inn

COWICHAN LAKE

After the fire of 22nd February last, we have rebuilt the hotel completely.

Reservations received now.

Open for guests Wednesday, June 7, 1921.

HARRY HODGSON, Proprietor

OUR ROOMS

From $3.00 Per Week are the acme of Comfort, Convenience and Cleanliness

THE CECIL HOTEL

Corner Blanshard and Johnson
Phone 1318

Sooke Harbour Hotel

Sooke Harbor has now become Victoria's popular holiday resort.

24th May

Spend the Day There

Picnic and sports on the beach. A real old-time day out where everyone enjoys themselves, old and young.

AT THE HOTEL

Special holiday lunch, afternoon tea and dinner.

DANCE AT 9 P.M.

Write for illustrated booklet and rates.

GEORGE NICHOLSON, Manager.

OCEAN SERVICE To California

SAN FRANCISCO & PORTLAND STEAMSHIP COMPANY

For San Francisco
From Portland Alnsworth Dock

Rose City ..... May 25th
Alaska ..... May 30th
Rose City ..... June 4th
Alaska ..... June 9th

Meals and Berth Included

Portland to San Francisco $41.75

From Victoria, B. C.

For Reservations, apply
UNION PACIFIC SYSTEM
P. S. ELLIOTT
General Agent
607 Granville Street
Vancouver, B.C.

CANADIAN PACIFIC OCEAN SERVICES

TO EUROPE

MAKE RESERVATIONS NOW

MONTREAL TO LIVERPOOL
May 28, July 1, July 29 ..... Melita
June 3, July 8, Aug. 5 ..... Minnedosa
June 14, July 15 ..... Metagama
June 24, July 22 ..... Victorian

QUEBEC TO LIVERPOOL
May 24, June 21, July 19 ... Emp. of France
June 1, July 8 ..... Emp. of Britain

MONTREAL TO GLASGOW
May 28, July 2, Aug. 6 ..... Tunisian
June 18, July 24, Aug. 30 ..... Pretorian

MONTREAL TO HAVRE-ANTWERP
June 15 ..... Montreal
July 8, Aug. 12 ..... Mechlac

MONTREAL-SOUTHAMPTON-ANTWERP
May 27, June 30, Aug. 6 ..... Corsican
June 17, July 29 ..... Scandinavian

FREIGHT ONLY
Approximate Sailing Dates
MONTREAL-LONDON
June 1 ..... Bolingbroke
June 13 ..... Beaverbrook

Apply to Agents Everywhere, or
J. J. FORSTER, General Agent
C.P.R. Station, Vancouver
Telephone Seymour 5820

CANADIAN PACIFIC RAILWAY
Traffic Agents

Canadian National Railways

Offer Choice of Routes
DIRECT RAIL
or
BOAT AND RAIL
via
PRINCE RUPERT

Continental Limited
Daily, 7:45 p.m.
from Vancouver

SS. "Prince George"
Sundays, 11 a.m.
from Victoria

Summer Excursion Tickets to East on Sale June 1st

The Continental Limited Now Arrives Vancouver 8:30 a.m.

TOURIST & TRAVEL BUREAU
911 Government St. Telephone 1248

Union SS. Co. of B. C., Ltd.

Regular sailings from Vancouver to all East Coast and Mainland Points. Logging Camps and Canneries as far as Prince Rupert and Anyox.

For detailed information apply:
GEO. McGREGOR, Agent
Telephone 1925 No. 1 Belmont House

CANADIAN PACIFIC RAILWAY

TRANS-CANADA LIMITED

QUICKEST TIME ACROSS THE CONTINENT
Commencing May 22

Leaves Vancouver at 3:00 p.m. Daily
to
Calgary, 25 hours.
Winnipeg, 50 hours.
Toronto, 87 hours.
Montreal, 92 hours.

THREE TRANSCONTINENTAL TRAINS DAILY

For Reservations Apply to Any Agent of the
CANADIAN PACIFIC RAILWAY

CALIFORNIA SAILINGS
From Victoria, 5 p.m.
SS. QUEEN, May 28
SS. PRESIDENT June 4
Pacific Steamship Co.
RITHET CONSOLIDATED, LTD.
Agents
1117 Wharf St. Phone No. 4

CUNARD ANCHOR ANCHOR-DONALDSON

Passenger and Freight Services from New York

Cherbourg and Southampton
Mauretania ..... June 3, July 14, Aug. 11
Aquitania ..... June 14, July 9, July 26
Liverpool
Caronia ..... June 1, July 3, July 30
Carmania ..... June 16, July 16, Aug. 13
Albania ..... June 7, July 12, Aug. 20
Plymouth, Cherbourg and Hamburg
Saxonia ..... June 9, July 21, Aug. 30
Moville and Glasgow
Cameronia ..... June 1, July 2, July 30
Columbia ..... June 16, July 28, Aug. 13
Boston to Liverpool
Assyria ..... June 28
Montreal to Glasgow
Cassandra ..... June 11, July 16, Aug. 13
Saturnia ..... July 2, Aug. 6, Sept. 10

Foreign Money Orders and Drafts issued at lowest rates. For all information apply to our agents, or to Compagnie Générale Transatlantique, 663 Hastings Street West, Vancouver, B.C. Phone Sey. 3848.

WHEN YOU GO TO SAN FRANCISCO
for Good Accommodations at Moderate Rates
Stop at HOTEL STEWART

Homelike comfort and high class service. Breakfast, weekdays and Sundays, 50c, 60c and 75c; Lunch, weekdays and Sundays, 75c; Dinner, weekdays, $1.25, Sundays, $1.50. Room rates furnished upon request. To insure positive accommodations, definite reservation before arrival is advised. The STEWART on Geary Street, just off Union Square is close to everything worth while. Municipal car line passes the door. Stewart Motor Bus meets trains and steamers.

Brentwood Hotel

Why not celebrate the 24th at Glorious Brentwood?

BOATING TENNIS
FISHING BILLIARDS

Dancing on the veranda in the evening.
Excellent meals at reasonable prices.
Picnic parties catered for.
Ice Cream Parlor in connection with hotel now open.

TRY THIS PERFECT HAIR TINT FREE

Coupon Brings Trial Package of "Brownatone"

WHY ENDURE GRAY HAIR?

We want every woman to know not only how easily she can tint gray, faded, streaked hair herself, but how truly wonderful is the result produced when Brownatone is used for this purpose. Thousands of women already know and use this perfect hair tinting preparation, but other thousands have yet to learn, from actual experience, how marvelously it restores to gray, faded and bleached hair its original beauty and glory.

"It's So Easy Now to Have Beautiful Hair"

"Brownatone" is the one safe, reliable, easy to apply hair tint for changing gray, faded, or bleached hair to any beautiful shade of brown or black.

Absolutely Harmless

Greaseless, odorless, easy to apply—a comb or brush is all you need. Instant in results and guaranteed to contain no lead, sulphur, silver, zinc, mercury, aniline, coal tar products, or anything to injure the hair or the most tender scalp. Far superior to so-called "restorers" and harmful "dyes."

Two colors: "Light to Medium Brown," and "Dark Brown to Black." Two sizes, 50c and $1.50. Refuse all substitutes. Used and endorsed by thousands of women in society and the business world.

"Brownatone" is sold and recommended in Victoria by Vancouver Drug Co., Owl Drug Co., Dean & Hiscocks, and other leading druggists.

Special Free Trial Offer

Send only 10c with this coupon for Free trial package and helpful booklet on the care of the hair.

Mail This Coupon Now

The Kenton Pharmacal Co.,
565 Coppin Bldg., Covington, Ky.

Enclosed find 10 cents (to cover postage and packing) for trial package of Brownatone.

..... Light to Medium Brown or
..... Dark Brown to Black.

Mark with X shade wanted and mail with your full name and address.

(Advt.)

Here's Your Paint!

Whatever your job of painting—whether you do it yourself, or have a painter do it—be sure of a GOOD job, soonest done, best looking, longest service, by getting

M-L PURE PAINTS

MAPLE LEAF

All ready for use. Simply choose the right color from the forty-seven shades in which M-L paints are made—take off the cover, stir a bit and start to work. You'll find M-L Pure Paints spread easier, cover more surface, give a smoother, glossier finish than any other paint you could buy.

Use M-L Paint and You Won't Have to Paint so Often

Other paints soon fade, blister and flake off because other makers haven't yet found out, as we have, how to mix a special ingredient with other pure materials to make an elastic, durable paint that stands extremes of wear and weather, and keeps its lustre for the longest time.

Decorate the walls and ceiling with M-L FLAT WALL COLORS. More economical, more artistic, more sanitary than wallpaper. Easily applied and very durable. Washable, too. 16 shades. Try them.

Made in 47 colors for every painting purpose by Imperial-Varnish & Color Co., Limited, Toronto

713

Hickman Tye Hardware Co., Ltd.

Hardware, Wholesale and Retail

Store Phone 59 · 554-556 Yates Street · Office Phone 2043

Your grocer will be pleased to sell you

McCormick's Jersey Cream Sodas

Sell as fast as baked—always fresh.

29

McCORMICK'S JERSEY CREAM SODA BISCUITS

WHERE EVERYBODY GOES

THE COLONIST

ESTABLISHED 1858

JOB PRINTING
LITHOGRAPHING
BOOKBINDING
COPPERPLATE PRINTING
PHOTO-ENGRAVING
LOOSE LEAF SUPPLIES
MAP PRINTING
EMBOSSING

TELEPHONE 197

FIRST-CLASS WORK

PRINTING-LITHOGRAPHING · LOOSE LEAF GOODS · THE COLONIST · VICTORIA B.C. · BOOKBINDING-ENGRAVING

REASONABLE PRICES

BEARS HAVE SUCCESS IN RAIDING MARKET

Passing of Dividends and Absence of Public Interest Cause Further Depression—Some Covering Near Close

NEW YORK, May 21.—Recent dividend omissions and lack of public interest induced further moderate selling on the stock exchange today.

Bears found little trouble in effecting declines of one to two points among rails, one to three points in industrials and three to five points among volatile specialties.

Covering of contracts eased the tension in the better grades of issues before the close.

Sales were 300,000 shares.

Trading in bonds was light. Liberty issues closed at nominal losses. Total sales, par value, aggregated $4,500,000.

The only feature of the clearing house statement was another deficit of $1,350,000 in actual reserves, following a decrease of slightly more than $4,700,000 in cash. In the loan account, marked disparity was shown between average and actual conditions, the former, disclosing a decrease of slightly more than $21,000,000, while the actual item disclosed a gain of $1,650,000.

Dealings in foreign exchange were restricted to the leading remittances. Sterling bills eased a trifle, but French, Belgian and Swiss rates were firm, as were most of the Scandinavian quotations.

(Furnished by Burdick Brothers, Limited)
All Fractions in Eighths

Stock—	High.	Low.	Close.
Allis-Chalmers	36-3	35-5	35-6
Am. Beet Sugar	38-4	36-3	38-4
Am. Car Fdy.	124-3	124	124-1
Am. In. Corp.	45-4	45-4	45-3
Am. Locomotive	67	66-5	66-6
Am. Smelt. and Ref.	41-5	41-3	41-3
Am. Sugar Rfg.	96-4	96-1	96-3
Am. T. and Tel.	105	104-4	105
Am. Wool, com.	75-4	74-4	75
Am. Sum. Tob.	63	62-6	64
Anaconda Mining	42	41-6	42
Atchison	81-3	81	81-1
Atlantic Gulf	68-4	68-2	68-4
Baldwin Loco.	56-4	56-1	56-3
Baltimore and Ohio	36-4	36	36-1
Bethlehem Steel	58-3	56-4	58
Canadian Pacific	114-1	113-4	113-5
Central Leather	29-3	28-6	28
Crucible Steel	72-3	70-4	71
Chesapeake and Ohio	57-1	56-5	57-1
Chic., Mil. and St. P.	37-7	37-3	37-6
Chic., R. I. and Pac.	31-7	31-3	31-4
China Copper	16-1	16	16-1
Chile Copper	13-3	13	13-1
Corn Products	76-4	66-5	66-6
Distillers Sec.	21-3	21	21-1
Erie	13-3	13	13-1
Gen. Electric	138-1	136	138-1
Gen. Motors	13-5	10-4	13-3
Goodrich	37	36-7	37
Gt. Nor. Ore.	39-4	38	38-7
Granby	29	28-7	29
Gt. Northern, pfd.	37	36-7	38-5
Hide and Lea., pfd.	53-5	52-3	53-2
Inspiration Cop.	36-1	36	36-1
Int'l Nickel	15-3	15-4	15-3
Int'l Mer. Marine	13	14-7	15
Kennecott Copper	33	31-5	33
Kan. City Southern	24-3	24	24-1
Lehigh Valley	52-4	52-1	52-2
Lack. Steel	46	45-4	46
Midvale Steel	57-7	57-5	57-5
Max. Petroleum	145-3	144-4	144-7
Missouri Pacific	32	31-3	31-3
New York Central	62-4	62-1	62-2
Northern Pacific	75-3	69	69-4
People's Gas	56	46-6	46-7
Pressed Steel Car	63-3	63-4	63-5
Reading	71-3	70-1	70-3
Ray Cons. Mining	14-3	14-1	14-2
Republic Steel	57-4	56-4	57-3
Sin. Oil	28-4	28	28-1
Southern Pacific	76-7	75-3	76-4
Southern Ry., com.	20-7	20-5	20-4
Studebaker Corpn.	77	76	77
The Texas Company	39-3	39	39-1
Tob. Prod.	56-3	56	56-1
Union Pacific	116-4	116	116-1
Utah Copper	35-4	35-1	35-3
U. S. Ind. Alcohol	69-5	68-6	68-1
U. S. Rubber	71-3	71-4	71-3
U. S. Steel, com.	63-6	62-3	63-4
Virginia Chem.	61	60-3	60-7
Wabash R. R., "A"	21-6	21-4	21-5
Willys-Overland	5-0	5-3	5-4
Westinghouse Elec	47-3	47	47-1
Allied Chemical	44-6	44-1	44-2
Am. Drug Syndicate	5-3	5	5-1
Am. Ship and Com.	10-4	10	10
Am. Linseed	26	26-5	26-3
Kelly Springfield	44-1	43-3	43-3
Columbia Graphophone	7	6-7	7
Chicago and N. Ry.	64-3	64-1	64-2
Famous Players L. C.	75-4	74	74-1
Nat. Enamel	51-4	51-3	51-3
Pere Marquette	31-6	31-3	31-4
Transcontinental Oil	10-4	10	10-1
Union Oil	24-3	24-2	24-2
Middlestates Oil	13-5	13-1	13-3
Beech Car.	43-4	43-3	43-3
Chandler Motors	65	64-3	65
Hewston Oil	76	75-3	75-3
Cuban Cane Sugar	15-6	15-4	15-3
Pierce Arrow	26-5	25-6	26-4
Retail Stores	60-4	60-7	60-3
Royal Dutch	63-4	63-1	63-4
Texas Pacific Ry.	54-1	53-5	53-3
Texas Pac. C. and O.	27	26-7	27
Vanadium	33-4	31-2	31-4

MONTREAL STOCKS

(Furnished by Burdick Brothers, Limited)
All Fractions in Eighths

Stock—	Close.
Brazilian Trac.	31-3
Can. Cement, com	54
Can. S. S., com.	23
Can. S. S., pfd.	65
Cons. M. and S.	18-3
Detroit United	83
Dom I. and S.	30
Dom. Textile	124
Quebec Railway	25
Riordon Paper	76
Steel of Can.	39-4

VICTORIA STOCK EXCHANGE

(By F. W. Stevenson, 102 Pemberton Bldg.)

Stock—	Bid.	Asked.
Athabasca Oils	..	.35
Bowena Copper	..	.01
B. C. Refining Co.	.03	.04
B. C. Permanent Loan	96.00	..
Canada Copper	..	.50
Cons. M. and S.	15.00	15.50
Drum Lummon	.07½	.09
Empire Oil	..	.02½
Granby	26.00	..
Great West Perm.	47.00	..
Howe Sound	3.50	3.75
Int'l Coal	.37	.38
McOllivray	.40	..
Nabob	.03½	..
Nugget	..	.10½
Pill Meadows	.03	.03½
Rambler-Cariboo	.05	..
Silversmith	.12	..
Silver Crest	..	.04
Snowstorm	.05	..
Spartan Oil	..	.11
Standard Lead	.15	..
Sunloch Mines	..	.26
Surf Inlet	.30	.35
Stewart M. and D.	..	.24
Stewart Land Co.	..	13.00
Trojan Oils	.06½	.07½
Bonds		
Dom. War Loan, 1919	94½	95½
Dom. War Loan, 1931	83½	84½
Dom. War Loan, 1937	66½	67½
Victory Loan, 1933	92½	93½
Victory Loan, 1923	97½	98½
Victory Loan, 1924	96½	97½
Victory Loan, 1927	97½	98½
Victory Loan, 1928	87	88
Victory Loan, 1934	84½	85½
Victory Loan, 1937	91½	92½

MONEY AND EXCHANGE

LONDON, May 21.—Bar silver, 35¼d per ounce. Money, 5 per cent. Discount rates, short bills, 5¾ per cent.

NEW YORK, May 21.—Bar silver, domestic, 63; foreign, 58½. Mexican dollars, 45.

Prime mercantile paper, 6¼@7 per cent.

Sterling exchange steady: Sterling, demand, $3.83¼; cables, $3.83¾.

France, demand, 5.77; cables, 5.78.

Belgian francs, demand, 5.78; cables, 5.77.

Guilders, demand, 36.11; cables, 36.18.

Lire, demand, 3.63; cables, 3.64.

Marks, demand, 1.68; cables, 1.69.

Crown, demand, 5.68.

Sweden, demand, 23.48.

Norway, demand, 18.05.

Argentina, demand, 31.87.

Brazil, demand, 12.75.

Montreal, 16½ per cent discount.

CHICAGO GRAIN MARKETS

(Furnished by Burdick Brothers, Limited)
All Fractions in Eighths

	Open.	High.	Low.	Close.
Wheat—				
May	146-1	146-5	140	143
July	136-4	139-4	133-4	136-3
Corn—				
May	56-1	56	57-5	59-3
July	60-4	61-3	60-1	61-3
Sept.	62-1	63-3	59-4	61-4
Oats—				
May	37-1	39-4	37-1	39-4
July	36-1	41	38-4	41-3
Sept.	40	42-4	40	42-1

The great crab spider preys on young birds and other small vertebrates.

WINNIPEG GRAIN MARKET

WINNIPEG, May 21.—After a little easier opening the local wheat market today gained strength and new high levels were reached. At the top May touched 154¾, an advance of 2c from the previous close, while July made a gain of about 4c, reaching 147¾.

During the last hour the market ran into some selling, when exporters were re-selling, and prices made a break of about 2c from the high. There was a good volume of business being worked all morning. The close was ¼c lower to 2c higher.

In the cash market there was a big demand and a large quantity of wheat was coming out. Premiums were about unchanged.

The coarse grains were all showing strength, being helped considerably by the advance in wheat. Oats closed 2c to 1⅜c higher; barley ⅜c to ½c higher; flax 5⅜c to 6c higher, and rye 15¾c higher.

	Open.	High.	Low.	Close.
Wheat—				
May	146	154¾	146	153
July	143	147¾	142	146
Oct.	141	144⅝	140⅝	143
Oats—				
May	44¾	47¼	44¾	46¾
July	44¼	47⅝	44⅝	47⅛
Oct.	43⅝	46⅛	43⅝	45
Barley—				
May	84	91⅛	76⅞	89¼
July	77	78	77	77⅛
Flax—				
May	174	176¼	174	179⅝
July	170⅝	172	170⅝	168
Rye—				
May	162	175	162	174⅝
July	..	..	..	140

Cash prices: Wheat—1 nor., 152; 2 nor., 150; 3 nor., 155, track, 151; other grades not quoted.

Oats—2 cw., 47¾; 3 cw., 43¾; extra 1 feed, 43¾; 1 feed, 41¾; 2 feed, 39¾; track, 48¾.

Barley—3 cw., 89¾; 4 cw., 75¾; rejected, 86¾; feed, 83¾; track, 78¾.

Flax—1 nor., 179¾; 3 cw., 175¾; 3 cw., 167¾; condemned, 164¾; track, 176¾.

Rye—3 cw., 174¾.

NEW YORK COTTON

(Furnished by Burdick Brothers, Limited)

	Open.	High.	Low.	Close.
May	12.38	12.42	12.26	12.30
July	12.78	12.81	12.60	12.68
Oct.	12.48	12.53	12.32	12.37
Dec.	12.33	12.39	12.19	12.28

VICTORIA, OUR HOMELAND

(To be sung to the tune of Red Devon).

Solo

There's a little place I'm knowing,
By the lovely Western sea,
Where the hills are softly glowing,
And the winds are blowing free.
And the lilac and the roses—
Ah, they woo the heart of me
In Victoria, my homeland,
Fair Victoria by the sea.

Chorus

Then we'll sing her praise together,
And we'll bless the flag she flies,
She's the guardian place of Empire,
'Neath the sunny Western skies.
Here's a toast to all who love her,
And we pledge you heartily,
To Victoria, our homeland,
Fair Victoria by the sea.

Solo

O'er the tides of Juan de Fuca,
Rise the fair Olympic hills,
And the broom upon the headlands,
All my soul with rapture fills.
And her orchard slopes resounding
To the lark's sweet minstrelsy,
Ah, God's blessing be upon her,
Fair Victoria, by the sea.

Chorus

Then we'll sing her praise together,
And we'll bless the flag she flies,
She's the guardian post of Empire
'Neath the Sunny Western skies,
Here's a toast to all who love her,
And we pledge you heartily,
To Victoria, our homeland,
Fair Victoria by the sea.

A. E. Ames & Co.
Established 1889
Canadian Government, Municipal and Corporation Securities

Belmont House, Victoria
Toronto · Montreal · New York · Chicago

VICTORY BONDS
Bought · Sold · Quoted

FOREIGN BONDS

We recommend the following Bonds to investors who desire a high return on their investment, with a probable large increase in principal. These Bonds are all direct obligations of foreign governments.

FRENCH 5%—Due 1931. Payable in New York. Price $55 per 1,000 francs. Par value, $193.

ARGENTINE REPUBLIC 5% GOLD BONDS of 1909—Principal and interest payable at fixed rates in Paris and New York and in London in Sterling. Yielding 7%.

CHINESE REORGANIZATION 5% STERLING BONDS—Due 1960. Principal and interest payable in sterling, francs and yen. Returning 5½%.

JAPANESE 4% STERLING BONDS—Due 1931. Principal and interest payable in New York at fixed rate of $4.87. Yielding 7.50%.

We anticipate a substantial rise in the market price of the above.

Royal Financial Corporation, Limited
608 B.C. Permanent Loan Bldg.
Phone 1340

To Look Young

is a valuable asset to women in business, social and private life. Nothing helps so much as a good digestion. Poor elimination causes one to look sickly and faded.

BEECHAM'S PILLS

sweeten the stomach, stimulate the liver, promote elimination. This helps purify the blood, improve the complexion, bring the roses back to the cheeks. To look and feel young—Beecham's Pills

Will Help You

Sold Everywhere in Canada.
In boxes, 25c., 50c.

Largest Sale of any Medicine in the World.

UNITED SERVICES GOLF CLUB

7% Bonds

We recommend these bonds to golfers and to all interested in the beautifying and improvement of our city.

An eighteen-hole golf course, open to visitors, adds attractiveness to Victoria from the tourists' point of view, which means more business for Victoria.

PRICE PAR AND INTEREST

For further information see

GILLESPIE, HART & TODD, LTD.
Victory, Government, Municipal, Industrial and Foreign Bonds
Phone 2140 · 711 Fort

Over 150 Points Rise in French Exchange

Since we advised the purchase of FRENCH BONDS. We can still sell a limited amount of French 5% 1931 and 1916-1920 Premium at an advance on the original quotation, but prompt action is necessary.

R. P. CLARK & CO., LTD.
Members B.C. Bond Dealers' Association
1006 Broad St., Pemberton Bldg. · Phone 5600-5601. Victoria, B.C.

A GOOD "BUY"

At present prices Victory Bonds are a very good "buy." Indications point to an early increase in principal value. Hence our advice to add to your holdings at the present time; particularly of the tax exempt maturities.

We specialize in Victory Bond transactions.

Having our own private wire to leading points we are in a position to fill large or small orders with promptitude and accuracy.

BURDICK BROTHERS, LIMITED
Stock, Bond & Investment Brokers · Members of B.C. Bond Dealers' Ass'n
1st Floor Pemberton Bldg., Victoria, B.C. · And in Vancouver, B.C.
Phones 3194, 3795

405 Belmont House

BELMONT HOUSE · NORTH WEST REALTY BOND AND MORTGAGE COMPANY · VICTORIA B.C.

TEL. 509

SNAP HOME BUY

Excellent home of the older type, well built and in splendid repair. Paint and paper inside and out in good condition. Modern plumbing.

To see this place on the terms and conditions offered is absolutely to buy it. There is no chance of depreciation but there is every logical certainty each year of steadily increased valuation in the lot on which this home stands.

7 rooms; 4 bedrooms, dining-room, sitting-room, kitchen; 2 open fireplaces; bath and toilet; new pipeless furnace; hot and cold water. Fully furnished with the exception of china, silver and linens. Lot is 50 x 136. Improvement taxes all paid off.

Price for a quick sale only $5,900; $800 cash, terms and balance arranged to suit at 7%.

Stocks, Bonds, Mining and Oil Shares Bought and Sold

Orders Executed on All Exchanges—Cash or Margin
Foreign Exchange Dealt In

F. W. STEVENSON
102 Pemberton Block · Phone 362

AUSTRALIA and NEW ZEALAND.

BANK OF NEW SOUTH WALES.
(ESTABLISHED 1817).

Paid-up Capital	$24,655,500.00
Reserve Fund	16,750,000.00
Reserve Liability of Proprietors	24,655,500.00
	$66,061,000.00
Aggregate Assets 30th Sept., 1920	$360,388,975.00

Sir JOHN RUSSELL FRENCH, K.B.E., General Manager.

897 BRANCHES and AGENCIES in the Australian States, New Zealand, Fiji, Papua (New Guinea), and London. The Bank transacts every description of Australasian Banking Business. Wool and other Produce Credits arranged.

Head Office: GEORGE STREET, SYDNEY. · London Office: 29, THREADNEEDLE STREET, E.C. 2.

Agencies: Bank of Montreal and Royal Bank of Canada.

Japanese Government Sterling 4%'s

These Bonds were originally brought out in 1905. Principal and semi-annual interest, January and July 1st, is payable in London, Paris, Berlin and in New York City at the fixed rate of $4.87 to the £1, and is payable in time of war as in peace, whether the holder be the subject of a friendly or a hostile state. The Bonds are listed on the New York Stock Exchange, on the basis of $5.00 to the £1, thus providing an immediate market for either purchase or sale at all times. They are a direct credit obligation of the Japanese Government, which as a whole has prospered to a great extent during the last few years. Japan's foreign trade has increased from $678,300,000 in 1913 to $2,136,200,000 in 1919, while during this time her funded debt has increased less than 9%, a remarkable contrast to many of the European nations.

Due in large part to the dumping by European holders of quantities of these Bonds on the New York market in order to obtain U.S. Exchange at the high rate of $4.87 to the £1, the price has been depressed in the past to a point where they yielded the investor over 8½%. With the rise in value of Sterling exchange recently, the price of these Bonds is somewhat higher and the yield to the investor correspondingly less, although still at a very high rate which would seem to be out of proportion with the real value of the security. Such an investment will have a definite maturity on 1st January, 1931 (9½ years), with payment at the fixed rate of $4.87 per £1 plus premium on N.Y. funds, if any, and the semi-annual interest payments at the same fixed rate, affording a high return.

We can sell these securities cheaper by two points than they can be purchased in London.

£20 Bonds for $75.95 yield 7.60%.

British American Bond Corporation, Limited
"The Bond House of British Columbia"
Established in 1901
723 Fort Street, Victoria, B. C. · Phones 319, 2121

Golfers and All Interested in Victoria's Future

should purchase 7% bonds in the

United Services Golf Club

denomination $50 (25% on application)
from any member B. C. Bond Dealers' Association, or

R. P. CLARK & CO., LTD.
1006 Broad Street, Victoria, B. C. · Phones 5600-5601

NR TO-NIGHT—Tomorrow Alright
Get a 25 Box

Important Notices, Employment, Business and Professional Directory, Wants, Etc.

The Daily Colonist

INDEX TO CLASSIFIED ADVERTISEMENTS

For the convenience of those who wish to refer to any special advertisement in the Classified Columns the following list has been alphabetically arranged, and each classification furnished with a number, viz.:

ANNOUNCEMENTS 1
MALE HELP WANTED 2
TEACHERS WANTED 58

The numbers shown at the right side of each heading appear in consecutive order in the columns. The alphabetical arrangement is not consecutive.

Acreage—For Sale 45
Acreage—For Rent 50
Acreage—Wanted 49
Agents Wanted 3
Announcements 56
Autos for Hire 28
Automobiles 54
Business Chances 25
Billiards and Pool 56
Boats and Launches 31
Business Directory 39
Cycles and Motorcycles 6
Church Notices 37
Dancing 9
Dressmaking 9
Educational 48
Farms for Rent 41
Farms for Sale 46
Farms Wanted 21
Flats and Apartments to Rent 13
For Sale—Miscellaneous 17
Furnished Rooms Wanted 18
Furnished Rooms to Rent 61
Financial 66
Houses for Sale 55
Hotel Directory 18
Housekeeping Rooms to Rent 56
Lost and Found 7
Music 20
Miscellaneous 65
Money to Loan 58
Personal 58
Professional Directory 44
Property for Sale 42
Property Wanted 57
Poultry and Livestock 53
Room and Board 16
Room and Board Wanted 41
Summer Resorts 52
Societies and Lodges 4
Situation Wanted—Male 5
Situation Wanted—Female 28
To Rent—Houses 59
To Rent—Furnished Houses 21
Tenders Wanted 21
To Rent—Miscellaneous 2
To Exchange 24
To Lease 56
Teachers Wanted 98
Timber Brokers 3
Wanted—Male Help 8
Wanted—Female Help 43
Wanted to Rent—Farms 31
Wanted to Rent—Acreage 36
Wanted to Rent—Flats and Apartments 24
Wanted to Rent—Houses 52
Wanted to Rent—Furnished Houses 52
Wanted to Rent—Miscellaneous 34
Wanted—Miscellaneous 39
Wanted—Housekeeping Rooms 45
Wanted to Buy—Houses 55
Wanted to Borrow ....

CLASSIFIED ADVERTISING RATES

One and one-half cents a word each insertion, nine cents a word a week, with a minimum of 15 words; cash with order. No advertisement accepted for less than twenty-five cents.

Death and Funeral Notices, $2.50 for 1, 2 or 3 insertions.

Marriages, Cards of Thanks and In Memoriam Notices, $5.00 per insertion.

Birth Notices, $1.00 per insertion.

Business or Professional Cards, of four lines or under, $6.00 per month. Additional space at $1.50 per line per month.

No advertisement charged to account for less than $2.00. Phone 11.

BIRTHS, MARRIAGES, DEATHS

DEATHS

WELSFORD—The funeral of the late Albert Kee Welsford, who died at Manila, P.I., January 31, 1921, was held from the residence of his father, 32 Duke St., Ottawa, on May 11. The cremated remains were interred in that part of Beechwood Cemetery the property of Dalhousie Lodge, A.F. and A.M., No. 52.

NELEMS—On May 13, 1921, Melbourne Henry Nelems, of 25 Marlborough Avenue, late chairman of the B.C. Land Settlement Board, aged 43 years; born near Woodstock, Ontario.

The funeral will take place from the B. C. Funeral Chapel on Monday, May 23, 1921, at 3:00 p.m., interment being made in Ross Bay Cemetery.

ROSS—On May 21, at his home, 437 Arnold Avenue, Harry Ernest Ross, beloved husband of Mrs. Annie M. Ross, aged 57 years; born in Eau Clair, Wisconsin, a resident of this city for the past nine months, and formerly of Prince Rupert. The deceased is survived by, besides his widow, two daughters and one son of this city; a father and mother in Yakima, Washington; two brothers, G. E. Ross, in Salem, Oregon, and Capt. Glenn A. Ross, of the 62nd U.S.A. infantry, stationed in the Panama; also one sister in Tacoma, Washington. Deceased was a member of the Knights of Pythias.

The remains are reposing at the Sands Funeral Chapel. Funeral notice later.

WILSON—On the 21st inst., at the residence of her son, Mr. Thomas Wilson, 1384 Oxford Street, Marianne Wilson, aged 79 years; a native of Belfast, Ireland, and a resident of Victoria for the past 5½ years. She is survived by her son, Mr. Thomas Wilson, of Victoria; one son in England; a daughter residing in London, and a daughter in Peterboro, England.

The funeral service will be held on Wednesday afternoon, May 25, at 2 o'clock, from the Thomson Funeral Home, Rev. W. L. Clay will officiate. Interment will be in Ross Bay Cemetery.

CARD OF THANKS

Mr. and Mrs. J. Hilton, of 1049 Pembroke Street, wish to thank the many friends who spoke words of sympathy and laid floral tributes on the casket of their beloved friend, Mr. James Gwennap.

CARD OF THANKS

The family of the late Mrs. Rodwell wish to thank their many friends for the beautiful flowers and kind sympathy shown in their recent sad bereavement.

FUNERAL DIRECTORS

SANDS FUNERAL FURNISHING CO.

We have at our service the most complete stock of funeral furnishings obtainable, and our motor equipment excels any other in this city. Licensed embalmers. Lady assistant.

Phones: Office, 3306; Res. 6035 and 7065L. 1612 Quadra Street

ANNOUNCEMENTS 1

A BIG dance, Caledonia Hall, May 24, 9 to 1. Ladies, 35c; gents, 75c. Wallace's five-piece orchestra.

BIG whist drive and dance, Caledonia Hall, Thursday, 19th, 8:30 p.m. Prizes to be seen in Fyvie Bros.' window on Government Street. Admission 35c. Wallace's orchestra.

CALEDONIA dance every Saturday evening, Caledonia Hall, View Street, 9 to 12. Wallace's five-piece orchestra.

COURT Maple Leaf, A.O.F., will hold regular meeting Monday, 7:30 p.m. Whist drive and auction postponed until further notice.

CAMOSUN Military 500 Club, Monday, 23rd, 1220 Government Street, open only to those wishing to become members, must be seated before 8:30. Important business meeting after. Dance follows. Our motto, Play the game and smile, not groan.

LADIES' Auxiliary St. Andrews and Caledonian Society regular meeting, Thursday, May 26th, Caledonia Hall, 3 o'clock. All members requested to attend.

NOVELTY dance, Monday night, Caledonia Hall, 9 to 12. Ladies, 35c; gents, 50c. Hunt's all-star trio.

PRINCESS Alexandra Daughters and Maids of England, Military 500, Orange Hall, Thursday, May 26th, 9 p.m. Good prizes, ten bid. Dance follows.

PRINCESS Patricia Lodge, No. 282, will hold a 500 in the Odd Fellows' Hall, Douglas Street, Wednesday, May 25. Everybody welcome. Admission 25c. Scrip prizes.

SONS of England Church Parade—The annual church parade of the Sons of England, Alexandra and Pride of Island Lodge, will take place on Sunday next to the First Congregational Church, Quadra Street, at 7:00 p.m. All members of The Royal Society of St. George, The Daughters and Maids of England, The Sons of England are requested to attend. Meet at the A.O.F. Hall, 6:45 p.m. By order of the committee, secretary Lodge Pride of Island, S.O.E., A. E. Brindley; secretary Lodge Alexandra, S.O.E., J. Smith; and the sanction of the secretary of The Royal Order of St. George, H. A. Farley.

THE Younger Set Dance Club dance, at the Caledonia Hall, Wednesday, May 25, 8:30 p.m. Hunt's all-star trio.

THEOSOPHICAL SOCIETY, 101 Union Bank Building. Public meetings, Sunday and Friday, at 8 p.m. Library daily 3 to 5 p.m.

W. A. to G. W. V. A. will hold military five hundred on May 31. Good prizes. Dance follows.

CHURCH NOTICES

ANGLICAN

Christ Church Cathedral. Holy Communion, 8 a.m. and (choral) 9:30 a.m. Sunday School, 9:45 a.m. and 2:30 p.m. Matins and sermon, 11 a.m.; preacher, the Dean. Evensong and sermon, 7:30 p.m.; preacher, the Dean. Very Rev. C. S. Quainton, D.D., Dean and Rector.

St. John's, Quadra Street. Trinity Sunday. 8 a.m., Holy Communion. 10 a.m., Sunday School. 11 a.m., Morning Prayer. 7:30 p.m., Evening Prayer; Patriotic service for Empire Day. Rev. F.A.P. Chadwick, M.A., rector.

St. James' Church, Quebec Street. 8 a.m., Holy Communion. 11 a.m., Matins and Holy Communion. 2:45 p.m., Sunday School. 7 p.m., Evensong. Rev. H. T. Archbold, B.A., rector.

St. Mary's, Elgin Road (late Burns Street), Oak Bay. Trinity Sunday. 8 a.m., Holy Communion. 9:45 a.m., Sunday School. 11 a.m., Matins and sermon. 4 p.m., Holy Baptism. 7 p.m., Evensong and sermon. Rev. G. H. Andrews, M.A., rector.

BAPTIST

Emmanuel, Fernwood car terminus, High School grounds. 11 a.m., Rev. William Stevenson. 7:30 p.m., Rev. J. P. Westman, of Nelson. Sunday School, 2:30. Evening anthems, "Seek Ye the Lord" (Roberts); "Hosanna in the Highest" (Stainer), Director of music, Mr. Fred Parfitt.

CHRISTADELPHIAN

Christadelphians, A.O.F. Hall, 1421 Broad Street. Memorial service, 11 a.m. Lecture, 7:30 p.m.; subject, "The Coming Nation." All welcome. No collection.

CHRISTIAN SCIENCE

First Church of Christ, Scientist, corner Chambers Street and Pandora Ave. Services are held Sundays at 11 a.m. and 7:30 p.m. Subject for today, May 22nd., "Soul and Body." Testimonial meetings Wednesday evenings at 8 o'clock. Visitors welcome.

CONGREGATIONAL

First Congregational Church, Quadra Street. 9:45, Sunday School. 11 a.m., Rev. Wm. B. Willan, B.A., representative from Methodist Conference. 7:30, special service for Sons and Daughters of England.

METHODIST

Metropolitan Methodist Church, corner Pandora and Quadra. Rev. W. J. S. Sipprell, D.D., pastor; G. A. Downard, choirmaster; E. Parsons, organist. 7 a.m., "The Morning Watch," conducted by Rev. Robert Hughes. 9:30, Conference Love Feast, led by Rev. Dr. J. C. Spencer. 11 a.m., Ordination sermon, "Holding Fast," Rev. T. A. Moore, D.D., General Secretary of Evangelism and Social Service; Ordination service, led by Rev. J. H. Wright, President of Conference; anthem, "How Lovely Are Thy Messengers" (Mendelssohn); soprano solo, "God is Our Refuge" (Ward-Stephens), Mrs. Lewis. 3 p.m., open session of the Sunday School; address by Rev. R. B. Morrison. 7:30 p.m., sermon, Rev. S. W. Fallis, D.D., Book Steward; anthem, "The Wilderness" (Goss); solos, Mr. A. Palmer, Mr. S. Laity; soprano solo, Miss Pardy, "Let All the People Praise Thee."

Centennial Methodist Church, Gorge Road, near Government. Rev. J. L. Batty, pastor; phone 5552. 10 a.m., class meeting. 11 a.m. preacher, Rev. H. S. Osborne, B.A. Sunday School will be addressed by Mr. R. Redman. 7:30 preacher, Dr. Moore, of Toronto. Christian Forum at 8:30, "World Adjustments and World Obligations" will be discussed by Rev. W. Lashley Hall, B.A. An interesting time is looked for. Everybody welcome.

MISCELLANEOUS

Oaklands Gospel Hall, Hillside car terminus. Christians meet: 11 a.m., worship; 3 p.m., school; 7 p.m., Gospel address. All welcome.

Room 120 Pemberton Block. The Order of the Star in the East, Sundays at 10:30 a.m.

NEW THOUGHT

NEW THOUGHT TEMPLE
832 Pandora Avenue

Dr. T. W. Butler will speak at 11 a.m.

Subject,
"MANIFESTING GOD'S MARVELOUS WORKS"

3 p.m.
"MASTER BUILDERS"

The Kiwanis Club are to attend the Evening Service

Wednesday, 8 p.m.
Healing Lesson and Demonstrations.

All Are Cordially Invited.

PRACTICAL CHRISTIANITY

UNITY CENTRE
533 Campbell Building

Children's Service, 11 o'clock.
Evening Service, 8 o'clock
Speaker, Mrs. Gordon Grant
Subject, "In the Beginning, God."
Tuesday, 3 o'clock
A Rest and Healing Hour
Thursday, 8 o'clock, Study Class.

Office Hours: 3 to 4 every afternoon except Saturday, and by appointment.

PRESBYTERIAN

First Presbyterian Church, corner Quadra and Fisgard Streets. Services 11 a.m. and 7:30 p.m. Preacher for the day, Rev. J. N. Maclean, of Missoula, Mont. Morning subject, "Calling for a Show of Hands." Evening, "Thinking and Being." Everybody welcome.

St Andrew's Church. Rev. W. Leslie Clay, D.D., minister. Today's services: 9:45 a.m., Sunday School and Bible Class; 11 a.m., "The Brotherhood of Man"; preacher, the Rev. J. C. Switzer, of the Methodist Conference; 7:30 p.m., "The Penitent Thief"; preacher, Dr. Clay; soloist, Mr. Kenneth Angus.

REFORMED EPISCOPAL

Reformed Episcopal Church, corner Humboldt and Blanshard. Rector, Rev. A. de B Owen. Morning service, 11. Evening service, 7.

ROSICRUCIAN FELLOWSHIP

Fellowship service, Today, 3 p.m. Astrology (beginners), Monday, 7:30. Astrology (advanced), Monday, 8:15. Philosophy study, Friday, 8 p.m. Free to the public. 556 Pemberton Block.

SPIRITUALIST

First Spiritual Church. Service, 7:30 p.m.; subject, "My House the House of Prayer"; solo by J. H. Griffiths. All cordially invited. 1414 Douglas Street.

THEOSOPHY

Theosophical Society, 101 Union Bank Building. Today, 8 p.m., "What is Education?"; a discussion. Miss Bertha Winn will speak. Friday, 8 p.m., public study class. Library 3 to 5 daily.

UNITARIAN

Unitarian Church, corner Fernwood and Balmoral Roads. Morning service, 11 o'clock. Rev. John C. Perkins, D.D., will occupy the pulpit. Evening service, 7:30 o'clock, Mrs. Perkins will speak to the Alliance and friends.

WANTED—MALE HELP 2

BE an artist—Experts earn $50 to $150 a week; we teach you at home in a few months; our graduates are in demand; one recently placed after just five months' study. Particulars write or call Shaw Correspondence School, 451 B. C. Permanent Loan Bldg. Office hours: 12:30 to 2 p.m.; also Tuesday and Thursday evenings. No obligation.

COURSE FOR MARINERS, also STEAM ENGINEERS
International Correspondence Schools
1007 Government St. Canadian, Ltd.

FIREMEN, Brakemen, beginners $150, later $200; no reduction. Railway, c/o Colonist.

MAN and wife for small farm, North Saanich; woman to cook for two adults; board and lodging found. State wages. Box 1567, Colonist.

MEN—Age 17 to 55. Experience unnecessary. Travel; make secret investigations, reports. Salaries, expenses. American Foreign Detective Agency, 755 St. Louis.

MAKE money at home—$15 to $60 paid weekly for your spare time writing showcards for us. No canvassing. We instruct and supply you with work. West-Angus Showcard Service, 57 A1 Colborne Street, Toronto.

HELP! Help! Help—An opportunity. 100 men wanted to be trained as ignition experts and repair men. Study theory at home, then practical course in our large commercial garages. You can earn room and board while taking practical course. Terms reasonable; positions secured. Apply Manager, Old Church Garage, corner of Courtney and Gordon. Open evenings.

WANTED — A first-class automobile mechanic. Apply Central Garage, Duncan.

WANTED—MALE HELP 2
(Continued)

WANTED Salesman—A self respecting salesman whose ambition is beyond his present occupation might find more congenial employment with us, and at the same time double his income. We require a man of clean character, sound in mind and body, of strong personality, who would appreciate a life position with a fast growing concern where industry would be rewarded with far above average earnings. Married man preferred. Apply to G. A. LaBine, over Royal Bank Bldg., Government Street, Room 3.

WRITE for free interesting particulars on any of these subjects: Junior or senior matriculation, bookkeeping, stenography, story writing, advertising, civil service, public and High School courses (languages taken separately if desired), or gas, steam, auto, tractor or electrical engineering course.

CANADIAN CORRESPONDENCE COLLEGE, LTD.
Local Manager
511 B.C. Permanent Loan Bldg., Victoria

WANTED—Boy, between 16 and 17. Malcolm, Swan Lake, Saanich Road.

WANTED—First-class candy maker about two days weekly. Apply 1315 Douglas Street.

WANTED—Good cornet player and good trombone player; can find them work. Apply 661 Head Street, Esquimalt, Monday, after 9 p.m.

WANTED—Boys for evening 24th May. Apply Mrs. Palmer, Neilson's Store, 1357 Esquimalt Road.

WANTED—FEMALE HELP 3

GIRL for general housework. Phone 3515X.

PRIVATE nurses earn $15 to $25 a week. Learn without leaving home. Descriptive booklet sent free. Royal College of Science, Dept. 56, Toronto, Canada.

RELIABLE woman to take children out afternoons, and remain in occasional evenings; in Oak Bay. Phone 6544.

RELIABLE woman to do cooking and housework for married couple from 1st July; comfortable country house. Mrs. Holme, Cowichan Station. Telephone Duncan 153G.

STENOGRAPHERS—Employment department, free service. Come and register. United Typewriter Co., Ltd., 732 Fort St. Phone 4798.

UNFURNISHED room and use of kitchen, for light services. Phone 4736L.

WANTED—Experienced baby nurse, willing to go to Calgary; references required. Phone 2563L. 1150 Rickardson St.

WANTED—Lady help accustomed to children, able to do plain cooking. Mrs. Eastman, R.M.D. 1, Duncan, Phone 200M.

WANTED—Working housekeeper for two adults; good plain cooking required; comfortable home. Miss Heneage, Thetis Island, Chemainus, B. C.

WANTED—Good general help. Apply 341 Belleville Street, City.

WANTED—A reliable woman to look after apartments. Geo. A. Jones, Cowichan Lake.

WANTED—Experienced saleswoman for ready-to-wear department. Apply Gordons, Ltd.

WANTED—Respectable person one or two days every week for house cleaning; resident near Gordon Head preferred. State wages wanted and references. Box 1597, Colonist.

WANTED—Children's nurse, 2 children, 4 and 6 years old, in town. Work for women receiving mother's pensions, working hours from 8 till 2. Cook-general, $35 to $40. Apply to Government Employment Office (Women's Branch).

WANTED—Two refined, neat appearing young ladies for pleasant, profitable employment, demonstrating and selling article wanted everywhere. No difficult canvassing or persuasive talking necessary. Good wages made, even in spare time. Apply afternoons, 5 to 3, 718 Pandora Ave.

WANTED—Girl or young woman for light housework. 1462 Stadacona, corner Fort.

SITUATIONS WANTED—MALE 4

BOOKKEEPER, office man, or any position of trust, by middle-aged man; first-class references. Box 1507, Colonist.

"CLEANLINESS is next to Godliness." Spring cleaning thoroughly done by Gordon, inside or outside houses; also any other work. Please phone 154, Provincial Government Employment Office, or 2142X1, any time to 10 p.m.

CAPABLE man and wife would like caretaker or janitor work, town or country; good references. Box 1109, Colonist.

EX-OFFICER seeks position; several years' experience in B.C. land surveying; also qualified to keep set of books. First-class references. Apply Box 1940, Colonist.

EXPERIENCED gardener, all branches, spraying, planting, designing; lawns built, taken care of; day work or contract. 7461Y1.

I REPAIR cars, gramophones, clocks, etc., at your own place. Ring me up about it. Phone 7706R1.

LL.B. GRADUATE, University of Alberta, desires to substitute in office in Victoria for July and August; four years in law office. Write 10894 156 Street, Edmonton, Alberta.

SITUATION wanted by returned married man, 38, fair education, experienced dairyman, drives Ford car, understands explosives well, mechanically inclined and learns easily. Position only where can live with family considered. No soliciting. Reply Box 1695, Colonist.

WOOD carried in, 75c per cord; also any odd jobs done. Phone 6464L.

SITUATIONS WANTED—FEMALE 5

CERTIFICATED nurse receives patients at her home; terms moderate. Phone 7589L.

CONVALESCENTS or others requiring change under experienced nurse at moderate charge, reply by letter to Mrs. E. Parsons, 515 Gorge Road, near Centennial Church; phone 5829L, or to Box 954, Colonist.

DAY work wanted. Phone 3352R.

EXPERIENCED stenographer desires position. Box 1515, Colonist.

EXPERIENCED bookkeeper would like to keep set of books, large or small. Phone 4272R.

HOUSEKEEPING position by middle-aged, refined woman. Address Box 552, Duncan, B.C.

LADY would take charge of children, afternoons; Oak Bay district. Phone 1561Y.

LIGHT position as housekeeper desired, in return comfortable home. Box 1189, Colonist.

MATERNITY nurse open for engagements; terms moderate. Phone 1456.

PRIVATE maternity nursing home, or visiting nurse, Mrs. McKenzie, 2757 Second Street.

REFINED lady desires position as housekeeper; good plain cook, economical, thoroughly reliable. Box 876, Colonist.

WANTED—Daily work for Mondays, Tuesdays and Wednesdays. Apply 1406 Ryan Street. Phone 6788R.

WANTED—A position to attend office or children of walking age. Phone 9541L, mornings.

WANTED—Position as housemaid or children's nurse (experienced). Apply 882 Courtney St. Phone 1166Y.

WOMAN wants work by day. Phone after 3 p.m., 7498L2.

WOMAN wants light housework and plain cooking, or office cleaning, few hours daily; good references. Phone 7766R1.

EDUCATIONAL 6

B.A., EXPERIENCED in high school and grammar school teaching; private lessons. Phone 5163R.

ENGINEERS instructed for examinations. W. G. Winterburn, M.I.N.A., 221 Central Building, Victoria, B.C.

EXPERIENCED teacher in school subjects, backward students, or cases of neglected education. 301 B. C. Permanent Loan Bldg.

MISS E. SMITH, experienced English teacher and coach, has vacancies in her classes for girls; usual subjects, music, singing, etc. 2618 Yates Street.

OPPORTUNITY occurs for a lady pupil to learn high-class photography. Apply Box 9862, Colonist.

PRIVATE lessons in public and high school subjects. 212 Central Building.

SHORTHAND SCHOOL, 1011 Government Street. Shorthand, typewriting, bookkeeping thoroughly taught, graduates filling good positions. E. A. McMillan, principal. Phone 374.

MUSIC 7

CANADIAN CONSERVATORY OF MUSIC

LARGEST musical institution in Western Canada; examinations held, diplomas and medals awarded; branch, 707½ Yates St., Victoria, B.C. Phones 1346 and 5576R.

DOMINION Academy Music, Fort and Cook. Madame Webb, L.S.M., 431 R.A.M. successes, 85 last year. Phone 1921.

ERNEST SEMPLE, violinist and teacher. 1846 Mitchell Street. Phone 5747.

MISS Eleanora Barfoot, L.R.A.M., A.R.C.T.L., piano, harp, theory, 614 Oliver Street, Oak Bay.

PIANOFORTE

MRS. E. SEMPLE—Pianist and experienced teacher of piano; pupils prepared for examination if desired. 1846 Mitchell Street. Phone 5747.

MISS Ine H. Gordon, teacher of piano and violin. 856 Blanshard Street.

TO EXCHANGE 8

LARGE level lot, no rock, for good piano. Box 1167, Colonist.

OLDSMOBILE, 1660 model, to trade for improved property; value $5,350. Phone 1600, or 5025L.

TO Exchange—Store with living rooms, on choice semi-business corner. What offers? 4 acres, near Mt. Tolmie and tram, for a 4 or 5-room bungalow in good locality. R. B. Punnett & Co., 305 Pemberton Blk.

WILL exchange Victor-Victrola, No. 2, in perfect order, cost $80, for anything useful. What offers? Phone 7343.

DRESSMAKING 9

A CLEAN sewing machine, better stitch, runs easier. Any make repaired. T. A. Cheney, 65 South Turner, Phone 7356R.

ALTERATIONS, remodelling children's clothes; moderate charges. Phone 5679L.

DRESSMAKING—Blouses, kimonos and alterations promptly done. Room 12, 787½ Yates Street.

FASHIONABLE dressmaking—Suits and dresses, also remodelling; charges moderate. Miss Kirkwood, 584 Campbell Bldg.

MISS W. Green, 545 Fort Street, specializes in embroidery work of all descriptions. Children's smocks and rompers. Orders taken for any kind of crochet or knitted work. Phone 7979.

SKILLED hands produce pleasing work—Mrs. Clarke will sew for you in your home. Phone 4426L, for appointment.

MISCELLANEOUS 10

A1 AUTO paint job for $35. Tel. 5861L.

DER Fook Laundry—Washing and ironing neatly done. Mill Siding, Shawnigan Lake.

HAVE you an expensive phonograph with worn or noisy motor or defective reproducer, that you would not sell for the low price paid for used instruments? At small cost we absolutely guarantee to make your phonograph perfectly noiseless, with faultless tone, and to play any record. Phone 5255, or call at Music Master Dept., 716 Pandora Ave.

MILTON Lodge, Sons of St. George, established in Victoria 31 years. Englishmen, attention—join up. Benefits, $7 per week, doctor and medicine. Initiation fees: Ages 18-35, $3; 35-55, $3; 55-60, $7.50. Full information of Secretary G. Penketh, 2517 Blanshard Street, Victoria.

PAINTING — Kalsomining, paperhanging. J. J. Ross, Pembroke and Quadra. Phone 5205.

ROOFS tarred, stained, painted; all kinds repair work done. Phone 5555L.

SAFETY razor blades resharpened, good as new; bring yours in. 637 Fort St.

TO RENT—MISCELLANEOUS 11

TENT to rent on Cadboro Beach, furnished, for month of June. Phone 5421R.

TO Rent—Furnished office and phone for 4 months, very cheap. Apply Box 1205, Colonist.

WANTED TO RENT—MISC. 12

WANTED to Rent—Englishman and wife, no family, with previous experience in ranching, would like to rent at once a small fruit and chicken ranch, Victoria or anywhere on Island preferred, or would take best of care of owner's ranch during absence. Address J. M. D., General Delivery, New Westminster, B.C.

FOR SALE—MISCELLANEOUS 13

DIGGONISM—"A preferred creditor is one who is willing to wait until you get ready to settle." Diggon's, Printers, Stationers and Engravers, 1210 Government Street, specialists in the printing and engraving of wedding invitations and cards. Also card boxes.

ALL black soil and manure, delivered. Phone 166, or apply 1546 Kings.

SEEDS

ANY quantity, in bulk or packets. Early and main crop potatoes.

VICTORIA FEED COMPANY
Phone "Two nine oh eight"

A COMPLETE system of mailing lists (postage refunded on all undelivered mail matter) of the principal homes in Victoria and Vancouver Island, also lists of owners of automobiles and trucks in Victoria and other districts of the Island. In addition we have complete lists (for the whole of Canada) of manufacturers, wholesalers, retail stores, hotels, mills and professional men.

NEWTON ADVERTISING AGENCY
Suite 24, Winch Building Victoria, B. C.
(Established 1908)

AN assortment of berry bushes is now ready for transplanting, including the best variety of Phenomenal and Himalaya blackberries, overbearing strawberries, raspberries, loganberries, gooseberries, red and black cherry currants, rhubarb, etc. Mrs. N. Rudd, Burnside Road. Market Stalls 14 and 15.

ALL uncalled-for suits and overcoats from our 39 branches throughout Canada will be sold at $15 each; odd trousers, $5.63; odd vests, $1.30. In many cases this price is less than one-third their actual value. Merchants buy these goods for resale to their customers. Wise men will buy two or three suits and an overcoat at this price. For sale at our store only. English & Scotch Woollen Company, 1517 Government Street.

A YEAR'S value free. December construction number of Pacific Motor Boat is alone worth the $2.50 yearly subscription. Subscribe now, your subscription will date January first. You receive the December issue free. Everything about motor boating and yachting. Frank E. Payson, 253 Winch Building, Vancouver.

A "NEW extraordinary piano bargains. Don't delay to see us now for we've some big snaps in used pianos in positively first-class condition. Terms and prices to suit you. Heintzman & Co., Ltd., opposite postoffice, Phone 1241.

ANTIRRHINUMS, choice, separate colors, doz., 35c; 100, $1.50. Spring-sown cabbage, Early Dwarf York, Early London, First and Best, Wheeler's Imperial, Late Red, Kale Scotch, Thousand Headed, Savoys, 100, 20c; 1,000, $4; 10,000, $30. Broccoli and Cauliflower, in best sorts, 100, $1; 1,000, $8. Delphinium, Belladonna, The Queen, seedlings, transplanted, doz., 50c; 100, $3. Fuchsia Ricartonii, Hardy, each 15c; doz., $1. Lettuce, Hanson's improved, 100, 50c. Tomato, Leader and Open Air, both extra fine kinds, doz., 35c; 100, $1.40. Viola seedlings, variety, doz., 20c; 100, $2. Wallflower, Cloth of Gold, Ruby Gem, Vulcan, Spring sown, 100, $1; 1,000, $8. C.W.G. James Simpson, 611 Superior, Victoria, Phone 1934.

A RENULIFE Violet Ray Generator gives electrical healing treatment in your own home. Family machine $36. Room 7 Mahon Bldg., over Woolworth's 15c Store.

AMATEUR photographers! Here is a snap in a speed camera, 3¼ x 4¼, focal plane shutter, F 6-3 Zeiss lens. Works up to 1-1,000th. This camera looks just like new. Will take any kind of picture. Do not fail to see this camera; with case. Victoria Book & Stationery Co., 1002 Government St.

A CARTER Special—Full size white wool blankets, $10 pair. 524 Bay Street, corner Government Street.

AM leaving country—Will sell cheap, contents of five rooms, consisting of birdseye maple chiffonier; mission oak buffet; wardrobe, dresser and chiffonier in fumed oak; Wilton carpet, pictures, china, etc. First-class. Privately. Phone 2206R.

BOX top White machine; special, only $12.30. 716 Yates.

BARGAIN in furniture at the Oak Bay Auction Rooms, 1644 Oak Bay Avenue.

BUFFET, bevelled mirror, $26.50. The Capitol Exchange, Fort and Blanshard. Phone 636.

BIG game rifle—A high-grade Thomas Bland & Sons double barrelled 12 gauge rifle, perfect condition, for sale. Henry Sorensen, Box 154, Seattle.

BRUSSELS seamless carpet, 9x14, $16.50. Carter's, 624 Bay, Corner, Government Street.

FOR SALE—MISCELLANEOUS 13
(Continued)

BABY carts and English buggies, like new, $6 up. City Mart, 734 Fort St.

CARTER'S Specials—To clear, white cup and saucer, 60c. 524 Bay Street, corner Government Street.

COT child' white enamel, iron, drop-side, good spring, price $8.50. Phone 7161L.

CAMP stove, $5; also 2 camp cots, nearly new. Oddy's, 1517 Douglas Street, one block below Hudson's Bay Bldg.

CLOTH, cloth, cloth—Do your women folks need materials in good qualities for their dresses and suits? We have thousands of yards that will be sold as low as $1.75 per yard, half regular price, in goods 54 to 56 inches wide. This is an excellent opportunity to get materials in better qualities than usually found in women's fabrics and also take care of the children's needs. Call at our store. English & Scotch Woollen Company, 1517 Government Street.

DROP-HEAD Singer sewing machine, 7 drawers, nearly new, $47.50. Oddy's, 1517 Douglas Street.

ENGLISH Kidderminster bedroom rug, large size. A snap, $18.50. Island Exchange, 745-747 Fort Street.

FOR Sale—Dining-room carpet, 10x10, $60. 790 Dominion Road, Victoria West.

FOR Sale—Lady's bicycle. 143 Moss.

FUMED oak and golden oak sectional bookcase, for sale cheap. 756 Fort St.

FOR Sale, cheap, famed oak dining set. 734 Fort Street.

FOR Sale—McClary gas range, high oven. We sell, move, and connect ranges. Victoria Stove Exchange, 594 Yates Street. Phone 3655.

FOR garden roller, phone 4763.

FOR Sale—Fumed oak china cabinet, with bevelled mirror, new; .25 Savage high-power rifle, only fired 23 rounds. Apply 1045 Queens Avenue.

FOR Sale—A man's Tuxedo and dress suits, shirts, shoes for formal occasions, in large sized. Apply Box 1152, Colonist.

FOR Sale—A quantity of baby clothes, like new. Phone 3728Y.

FOR Sale—Double bedstead, mattress and springs; tent, 10x15, 5-foot walls, price $13. 1495 Elford Street.

FULL size white enamel bed (continuous posts), spring and all felt mattress, complete, $52.50. Island Exchange, 745-747 Fort Street.

FOR Sale—Purse seine heavy drag net, 555 ft. x 9 ft., perfect order, $500, or will deal on launch, dinghy or canoe. G. R. Goddard, Sidney.

FOR Sale—Pair Baldwin mica diaphragm amplifying telephones, $19; cost $40. Murdock variable condensers, 43 plate, $5. Box 1213, Colonist.

FOR Sale—Grand piano, by Pleyel Wolff, Paris; very fine tone; case in perfect condition; snap. Phone 3545L.

FOR Sale—Navy blue English baby carriage, $18. Apply mornings, 2515 Richmond (opposite Jubilee Hospital). Phone 6650L.

FOR Sale—Office furniture, filing cabinet, desks, chairs, baskets, etc., all oak; good condition; also one Fairbanks safe, 3 ft. 4 in. high, 2 ft. by 18 in. wide, very reasonable. Phone 5945L.

FOR Sale—Grey English perambulator, practically new. Phone 5445R.

FOR Sale—Chevalier field glass, $35; 17-jewel Waltham, 20-year gold filled, $17.25; cornet, $15.50; guitar, $15; small marine glass, $8.75; split bamboo rods, $2.75; large fishing reels, 50c; Gillette safety razors, $6.75; 5-inch crescent wrenches, $1; German Hohner mouth organs, 75c; large German Hohner accordion, $17.25; canvas gloves, 10c; wool socks, 25c; black bib and pants overalls, $1.75; Humber bicycle, 3-speed, $50; double-bar Massey Silver Ribbon, almost new, $65; Perfect bicycle, with new tires, $55; 20 ladies' second-hand bicycles, from $13; 150 bicycles to choose from; outer tires, new, $1.75; inner tubes, new, $1.65, fully guaranteed. Jacob Aaronson's New & Second-Hand Store, 572 Johnson St., Phone 755.

FOR Sale—Lady's new fawn tricotine suit, size 35; cost $75; will sell very reasonable. Phone 5155L, or write Box 334, Colonist.

FRAMED British plate mirror, 50x45 in., price $16. Island Exchange, 745-747 Fort Street.

FOR Sale—Furniture, furniture, furniture. Returned Soldiers' Furniture Exchange buys and sells good class furniture. Address, 1451 Government Street, Phone 4464.

FOR Sale or loan—The book "Christendom Astray," setting forth the hope of Israel and showing the return of the Jews to Palestine to be the herald of the early return of the Lord Jesus to reign there. Mailed free from 1437 Vining Street, Victoria.

FURNITURE sold on easy terms. City Mart, 734 Fort Street.

GOLDEN Bantam corn seed, 35c lb. Mangel seed, 50c lb. Field carrot, 30c, lb. Parsnip, 75c lb. Also onion seed, radish, turnip, beet, carrot, Blue Bantam peas, in bulk. Saltspring Island seeds, Seed potatoes: Irish Cobbler, Netted Gem, Sutton's Reliance. Tomato plants now ready; also cabbage plants, sprouts, cauliflower, geraniums, lobelias, calceolaria, stocks, petunias, fuchsias, marguerites, verbena, marigolds, Himalaya blackberry tips. Nitrate of soda, bone fertilizer. Farmers Produce Store, 628 Johnson Street, Phone 6619.

GUARANTEED unfertile eggs for preserving, one day old. Hincks, Langford, Phone Belmont 2.

GOOD furniture bought, sold, or exchanged. City Mart, 735 Fort Street. Phone 5453.

GOOD range, $45. Phone 7555L.

GOOD second-hand business going for $1,500, all at well stocked; good commanding position city main road, very close in; low rent; 5 rooms and store; ill health cause of selling. Only genuine applicants need reply. Box 1007, Colonist.

GOATS' milk for invalids, children and babies; astonishing results obtained. Phone 6866L1.

GENT'S Silver Ribbon Massey cycle, $60. Folding baby buggy, $7. Souvenir range, $45. Suite can be rented. Suite 7, Mountview Apartments, Bushby Street.

GENUINE sealskin coat at remarkable price. Telephone 7465R1.

GOLDEN oak hall mirror, large bevelled mirror, $15.50. Oddy's, 1617 Douglas Street, one block below Hudson's Bay Bldg.

GENTLEMAN'S green lightweight overcoat, small size, $8. Apply Box 1554, Colonist.

KITCHEN range for sale, Lighter Day, high oven, new $120; in use two weeks. What offers? Phone 6501L2.

LIGHT delivery wagon, $65. Thorpe, Royal Oak, near store.

OUR BABY CHICK FOOD
in bulk or packets, means sure growth.
VICTORIA FEED CO.
1901 Government Street
Phone: "Two-Nine-Oh-Eight."

NORTHWESTERN CREAMERY, LTD.
1311 Broad Street Phone 1752

LOCAL agents for the De Laval Cream Separator. Ask or write for catalogue.

LADIES' dress form, adjustable, in good condition, only $7.50. Island Exchange, 745-747 Fort Street.

LARGE 3-hole gas range, top oven and warming oven. Phone 7571.

LADY wishes to dispose of single-stone diamond ring, Tiffany setting. Phone 3133O.

LADY'S costume, fine serge, navy blue, in good condition; will sell cheap. Phone 5695X2.

MIMEOGRAPH machines (Edison-Dick) and supplies. Exclusive Victoria agents at 24 Winch Bldg. Phone 1915.

MALLEABLE steel range, good condition, with hoob waterfront; $56.50. Jack's Stove Store, 705 Yates St.

MISSION oak sectional bookcase, a real bargain, $12.50. The Capitol Exchange, Fort and Blanshard. Phone 636.

MALLEABLE steel ranges, $2 per week. Phone 4669. 3001 Government Street.

MISSION oak buffet, in splendid shape, $32.50. Oddy's, 1517 Douglas Street.

NEW Maple Leaf 6-hole range, with water coil, for sale. 620 Johnson St.

PIANO for sale, cheap for cash. 1944 Oak Bay Avenue.

FOR SALE—MISCELLANEOUS 13
(Continued)

PIANO Bargains—Heintzman & Co., $375; Gerhard Heintzman, $550; both finished in mahogany and handsome instruments. Benedict Bantly, 1165 Fort Street.

PIANO Bargain—Mason & Risch cabinet grand, in beautiful mahogany case, very little used, worth $650; owner leaving city, will sell for $350. Phone 6852.

PORTABLE gramophone, in leather case, with 9 records. A bargain, $31. Island Exchange, 745-747 Fort Street.

PAIR of upholstered rattan chairs, like new, $35 the pair. Island Exchange, 745-747 Fort Street.

PRIVATE sale of furniture, including mahogany gramophone; dining-room and bedroom suite, etc. Call at 415 Chester Street.

PRIVATE sale of furniture at the home of Mr. L. Stevenson, Superintendent Experimental Station, Saanichton. Phone Sidney 56F. 1 tapestry Chesterfield, 2 easy chairs to match; 1 O.E. hall stand and mirror, 1 O.E. costumier, 1 high coat hanger, 1 mahogany chiffonier, 1 Brussels rug, 8.10 x 9, 1 double brass bed, spring, mattress; 5 Restmore mattress, 1 single white enamel bed, spring and mattress; 1 white baby cot and mattress, 1 white enamel linen cabinet, 1 iron framed cot, mattress and cover; 1 9-ft extension table, with 5 chairs, in F.O.; 1 grass extension chair, 1 grass arm chair and table, 4 kitchen chairs, bent wood frames, 1 kitchen table, 1 Enterprise, high oven, cook stove, 1 Perfection 5-burner oil stove, with oven; 1 5-gal. oil can, 1 rotary Singer sewing machine, 1 aluminum pressure cooker, 2 galvanized wash tubs, 1 wash boiler, 1 hat hanger, with mirror; 14 sq. yards linoleum, brass curtain rods, 1 small clock, 1 screen, 2 high chairs, 2 Ford car.

REPAIRS and accessories for all makes sewing machines. 715 Yates.

SELL your goods at City Market Auction sales, Tuesdays and Fridays. Furniture, livestock, goods of all descriptions called for on request. Phone 5464, or 5615L.

SILENT salesman, first-class condition; glass shelves, mahogany counter and office desk, etc. Phone 4654X.

SPECIAL sale of second-hand sewing machines, Saturday and Monday, at 2899 Douglas Street.

SPLENDID 8-hole Gurney-Oxford range, $66; lots carpenter tools; lawn mowers; furniture, and other goods, going cheap. Old Country, Croydon, Firm, 2517 Douglas St.

TIRES for sale, 32 x 4, 31 x 4 and 30 x 3½. 337 Langford St. Phone 5065L.

THE Moore-Whittington Lumber Co., Ltd., established 1912. Rough and dressed lumber, doors, windows, frames, interior finish, etc. City or country orders receive careful attention. Correspondence invited. Sawmills, Pleasant Street; factory, 2620 Bridge Street.

UPHOLSTERING—Chesterfields and easy chairs made to order; jobbing attended to. Phone 2766R.

UPHOLSTERED Morris chair, in good shape, $11.50. Oddy's, 1517 Douglas Street.

USED combination hand and treadle sewing machine; big reduction. 716 Yates.

USED upright piano, best make, cheap, $19 monthly. 1317 Quadra Street.

WICKER baby carriage, upholstered in green velvet, in excellent condition, $25.20. The Capitol Exchange, Fort and Blanshard. Phone 389.

WILLOW and grass easy chairs, $5.95 and up. The Capitol Exchange, Fort and Blanshard. Phone 389.

WANTED—People to drink buttermilk, the natural tonic. Supplied by your milkman or the Vancouver Island Milk Producers' Association. 930 North Park Street. Phone 3155.

$650 Willis Piano for $375, the greatest bargain ever offered. Benedict Bantly, 1126 Fort Street.

12-FT. flat bottom boat, with pair paddles, in A1 condition. Price $15. Island Exchange, 743-747 Fort Street.

4-HOLE gas range, in good order, only $14.50. Island Exchange, 743-747 Fort Street.

WHY PAY MORE?

LADIES' and GENTS SUITS, $2 UP.
Spring Is Here. Spruce Up!

See
SHAW'S
Select 2nd-Hand Wardrobe
735 Fort Street Phone 401

PHONE 3702 BARGAINS IN
HOUSEHOLD NECESSITIES
842 VIEW, BELOW GOVERNMENT
BUY OR SELL ANYTHING FROM A TEACUP TO A PIANO

Established 1908

"Advertising is to business as steam is to machinery."

THE PESSIMIST LOSES

The policy of advertising is worthy the consideration of the individual or firm who stampedes on the downward slant. There is nothing disturbing about present conditions except the negative fear of what's coming next.

NEWTON ADVERTISING AGENCY

Advertisement Writers and Advertising Contractors

Multigraph and Mimeograph Circular Letters and Postcards. Addressing. Mailing.

Rates quoted for Local, Dominion and Foreign Publications

Suite 24, Winch Building Phone 1915

HAMSTERLEY ANNOUNCEMENTS

DELICIOUS CRUSHED PINEAPPLE, FRESH STRAWBERRIES and other luscious fruits are used in our daintily served sundaes at Hamsterley, Government Street. Hamsterley, Douglas Street, will have a plentiful supply of ice cream on the 24th, and HAMSTERLEY-MALAHAT serves charming luncheons and teas under the trees, with a plentiful supply of ice cream and soft drinks for all. Come where the boats go round in the window.

WANTED—MISCELLANEOUS 14

ALL trash will bring you cash, such as rags, bottles, metal, second-hand tools, and gentlemen's clothes, furniture in any shape. We pay the highest price, and call anywhere, any time. Phone 6066; residence, 2194Y; or write M. Morrison, 2005 Government Street.

DIAMONDS, PEARLS, PLATE, ANTIQUES
BOUGHT FOR CASH
Write, or call, in confidence.
322 Pemberton Bldg. Phone 2475

ALL your furniture and other goods cash paid at your house, or sold on commission. Phone City Market Auction, 5464.

A BUMPING price is what we pay for any kind of cast-off clothing. Call anywhere any time. Phone 5615.

ATTENTION! — Mrs. Hunt, wardrobe dealer, of Winnipeg and Calgary, is open to buy and sell high-class ladies', gents' and children's clothing, evening and party dresses; special offers for gentlemen's clothes. We pay spot cash to any amount. Business done strictly private. Mrs. Hunt will call herself to any address, or call at 712 Fort Street. Phone 4626; after 6 p.m. 4948L.

CASH FOR YOU

in exchange for that discarded suit. If you don't wear it, why not turn it into money?

Phone 401

SHAW & CO.
735 Fort Street
Quick Service A Square Deal

WANTED—MISCELLANEOUS 14
(Continued)

DON'T hesitate—Phone 2495 if you have any furniture you wish to dispose of. Our representatives will call and offer current prices. Island Exchange, 745-747 Fort Street.

FURNITURE wanted to buy; must be really good and in sound condition. Particulars and price to P. O. Box 1344, City.

HIGHEST cash prices paid for shotguns, rifles, carpenters' tools, clothing, trunks, valises, boots, machinery, diamonds and jewelry, etc. Jacob Aaronson's New and Second-Hand Store, 51 Johnson Street, Phone 755.

YES, THERE'S A REASON AND THE REASON IS

I CAN give the highest cash price for all kinds of cast-off clothing, because I have the largest demand. Special offers for Men's Business Suits. Phone 3652. Mrs. Wardale, or call

745 FORT STREET
After 6 p.m., Phone 7556L2.
Once tried, always convinced.

KEEN edge lawn mower sharpening. Jack's Stove Store, Phone 7519 or 5719.

PHONE 3702 BARGAINS IN
HOUSEHOLD NECESSITIES
842 VIEW, BELOW GOVERNMENT
BUY OR SELL ANYTHING FROM A TEACUP TO A PIANO

PHONE 9136—Highest prices paid for junk, such as rags, bottles, sacks, tools, iron, discarded clothing; junk of all descriptions. We call anywhere.

STABLE manure wanted. Woodward's Nurseries. Phone 285 or 418.

WANTED—A mahogany bookcase, with glass doors that lock. Apply Box 1151, Colonist.

WE buy, sell or exchange furniture. Oak Bay Auction Rooms. Phone 5683.

WANTED—Old bicycles and parts in any condition. Victory Wreckage Cycle Works. Phone 733. 581 Johnson Street. Will call at any address.

WANTED—We buy good class furniture, carpets, ranges, etc. Good prices paid. Oddy's, 1517 Douglas Street, Phone 2053.

WANTED to have plowed, 3 acres, Gianford Avenue. Phone 5946R2.

WANTED—British warm, 5 ft. 7 in., must be in good condition. Box 5518, Colonist.

WANTED to buy, a house of good furniture, Will buy separate articles. Phone 9464.

WANTED—Small jacket heater, also vacuum cleaner, cheap. Phone 5720R.

WANTED—Piano, good standard make, nothing second-rate required; must be reasonable price. Box 1053, Colonist.

ROOM AND BOARD 15

A CHARMING hostel for ladies, near park, sea, town. 945 Simcoe, 2866R.

AT Beaconhurst — Accommodation for couple. 332 Douglas Street.

A HIGH-CLASS board-residence at Cahaina, 235 Douglas Street, opposite Goodacre Lake, Beacon Hill Park. Moderate terms. Phone 7814O.

AT 1955 Oliphant Avenue—Private board and residence; terms moderate. Phone 9149R.

"ARMADALE"—Sea view, comfortable room, with board; terms moderate. Phone 2556X.

BON-ACCORD, 846 Princess Ave.—Room and board; moderate. Phone 4965O.

COMFORTABLY furnished bedroom (with bathroom adjoining), in well appointed private bungalow; breakfast; evening use of sitting-room, with piano; every convenience; in city limits, one minute from car; lovely view. Congenial home for two nice girls, or business man; garage. Box M, Colonist.

COMFORTABLE home, couple or family. 1545 Willmot Place, Oak Bay. Phone 4550R.

ROOM and Board, $7.50 weekly; housekeeping rooms. 713 Broughton St. Phone 6442L.

THE Lodge, 1068 Deal Street, overlooking sea, 3 blocks from Oak Bay Hotel. Fishing, boating, golf. Phone 4532R.

THE undersigned has accommodation for three or four people wishing to spend a few weeks in a good, comfortable place in country, where there is plenty of fresh fruit and vegetables and milk, cream, also good fishing close by. For farther particulars apply to Mrs. W. Ford, Coombs, V. I., B. C.

VERNON House—First class room and board; large garden. Phone 6752O, Central.

ROOM AND BOARD WANTED 16

ROOM and board wanted by young man, Hillside, Cloverdale, or Burnside districts. State terms. Box 1134, Colonist.

WANTED, by working girl, room and board with private family; must be reasonable. Box 1351, Colonist.

FURNISHED ROOMS TO RENT 18

AT 1127 Fort Street—Comfortably furnished room. Phone 1784L.

A BED-SITTING room to let; breakfast if desired. 943 Mears Street.

A LARGE front bed sitting room, 3 blocks from Central Park. Phone 9656R.

FURNISHED rooms, 737 Vancouver Street, Phone 5742L.

NEAR Parliament Bldgs., well furnished bed-sitting or bedrooms, every convenience. Phone 4942R.

OAK Bay—5 furnished rooms. Apply 2944 Oak Bay Avenue.

TO Rent—Large, comfortably furnished bed-sitting room, with large windows facing sea, to business gentleman or lady; terms reasonable. Apply 1454 Dallas, evenings.

TWO furnished front rooms on Pembroke Street. Phone 5909L.

5 BRIGHT large rooms, pleasant location, James Bay. Phone 389R.

HOUSEKEEPING ROOMS TO RENT 19

A FURNISHED bed-sitting room, good locality, quite central, every convenience, gas, etc. Suit lady. Moderate terms. Phone 4606R.

AT Fairview, 550 Menzies. Phone 7162O.

APPLY 252 Dallas Road, ground floor suite, every convenience, also bed-sitting room.

AT 1192 Fort Street—Furnished housekeeping rooms, gas range, light, water, phone; cheap rent; close in.

ABERDOVEY — Furnished housekeeping rooms. Phone 7262O. 319 Michigan Street.

CHOICE furnished housekeeping apartments, single and double; beautifully situated; 10 minutes from Post Office. Phone 4465L.

FURNISHED bedroom and kitchen, good range, gas; adults; Courtney Street. Phone 5963L, before 10, and from 12 to 2.

FURNISHED housekeeping rooms, modern, every convenience. 1157 Johnson. Phone 5694L.

ROOM and board at Beaconhurst; accommodation for couples. 332 Douglas.

ST. HELENS, 826 Courtney—Housekeeping rooms, single or en suites; bedrooms for transients. Phone 9961O.

SUPERIOR housekeeping rooms, every convenience. 117 Menzies Street. Phone 5949Y.

TO Rent—Three or four furnished housekeeping rooms, near sea and car. Phone 2146R.

TWO handsome furnished suites for housekeeping. 619 Cook Street, Phone 5499X.

WELL furnished housekeeping rooms, single or double. 161 Menzies Street.

3 FURNISHED housekeeping rooms, central location; adults only; no linen; $40 per month. 1159 Fort Street. Phone 5946R.

2 FURNISHED and 3 unfurnished, all bright front rooms; rent low to good tenants. 1755 Fort. 5625L.

2 FURNISHED rooms, suitable for housekeeping. 553 Courtney, afternoon or evening.

2 FURNISHED rooms, or let as housekeeping suite. Phone 7371.

2 FURNISHED housekeeping rooms, light, water and phone; close to car. Phone 5353Y.

WANTED HOUSEKEEPING ROOMS 20

WANTED—Furnished housekeeping room for bachelor; gas plate; must be close in. Apply Box 1330, Colonist.

A Mart for Busy Readers—House and Business Property for Sale and Exchange

FLATS AND APARTMENTS TO RENT 21

AN apartment for rent. Apply Owen Apartments, 421 Vancouver Street.

APARTMENT, also four-room flat, furnished, near beach. "Brighilloot," 66 Menzies Street.

AT Leland Apartments, one three-room and one four-room furnished suite; one four-room unfurnished suite. Phone 6187.

AT Mount Edwards—Furnished flat to rent.

AT LeRoy Apartments — Nice furnished three-roomed suite; also partly furnished five-roomed suite. 908 Montreal.

BEACON Hill Park—Furnished flats, also room and board. 648 Simcoe. 3884R.

CADBORO Bay—Unfurnished rooms for rent, near sea and postoffice. Apply "The Glen," Phone 1703L1.

FURNISHED apartment, kitchen, bedroom, gas, coal range, telephone, $20. 1391 Pandora, close to High School.

FOR Rent—Large 3-roomed furnished apartment, in October Mansions, until September 1. Phone 1013L.

FOUR unfurnished rooms, with private bath, hot water, all conveniences. Phone 6581R.

NORMANDIE Apartments — Furnished suite; adults only. Phone 1783L.

NICELY furnished five-roomed apartment to rent; close in. Phone 4581.

THREE-ROOM bright front suite to rent in completely modern pleasantly located block, $25. Glengarry Apartments, Cook Street.

TO Rent—Two and three-room suites, furnished and unfurnished. Phone 5991O.

TO Rent—Furnished apartments, 807 Simcoe Street. Phone 3841R.

THE Kensington, 913½ Pandora Avenue—Small suite for rent, suit business lady. Phone 8406.

UNFURNISHED, near Cathedral, upper floor of house, 4 rooms. Box 1070, Colonist.

WATERFRONT 6-room apartment; piano, garden; one block car; no children. 909 Catherine Street.

5 LARGE rooms, furnished; good garden, fruit trees; near the sea; reasonable rent; possession 38th. A. S. Bartoo, 111 Pemberton Bldg.

3-ROOM suites at Foul Bay beach, furnished or unfurnished. Apply Mr. Diamond, Strathcona Hotel.

3-ROOMED furnished suite. Phone 2414Y.

TO RENT—HOUSES 23

UNFURNISHED HOUSES TO LET

633 Cornwall Street, 5 rooms	$36.00
1833 Johnson Street, 9 rooms	31.50
1908 Lee Avenue, 6 rooms	30.00
2330 Johnson Street, 6 rooms	30.00
271 Superior Street, 6 rooms	30.00
Derwin Road, 4 rooms	17.50

1112 Broad St. P. R. BROWN Phone 1076

DALLAS Road (No. 649), good eight-roomed house, close to the park; immediate possession; rent $40. Leeming Bros., 1124 Broad, Phone 748.

DONCASTER Drive—4 rooms, h. and c. water, basement, large barn, 3 big lots; beautiful views. The Gold Ring Investment Co., 3033 Cedar Hill Road.

FOR Rent—House, 4 rooms, pantry and bathroom, good garden and barn. 42 Cadillac Avenue, Parkdale.

FOR Rent—House, 6 rooms, close in (1712 Cook Street), good condition; gas; bath. Phone 4418L.

HOUSES, furnished and unfurnished, for rent and for sale on easy terms. Lloyd-Young & Russell, 1012 Broad Street. Phone 4633.

JAMES Bay, 6 rooms, unfurnished, $30.00; Shoal Bay, 6 rooms, near water, furnished except plate and linen, $85.00; Bowker Avenue, 6 rooms, furnished, garage, $45.00.

DEAKIN & CO.

709 Yates Street Phone 7093

MENZIES Street, opposite Drill Hall, 9 rooms, modern house, cement basement, furnace, large garden; immediate possession; $45. R. V. Winch & Co., Ltd., 640 Fort Street.

SMALL three-roomed cottage rent free, in Esquimalt, to a party who would act as caretaker of adjoining property. Box 1130, Colonist.

TO Let—4-room house, 3301 Alder Street, rent $7.00 per month.

TO Let—6-room house, 1376 Fort Street, strictly modern, furnace, wash tubs, etc., rent $27.50 per month.

McPHERSON & FULLERTON BROS.

833 Central Building

Phone 1866

TO Rent, unfurnished—706 Cook Street, 7 rooms, available 10th June, $37.50; 2238 Saratoga Ave., 6 rooms, available 1st June, $28.00; Suite "J," Parkway Apartments, corner Cook and Pandora, 4 rooms and bathroom, $31.50; Gorge district, 6 rooms, ½ acre, $40. Also several furnished houses for rent. Apply Brett & Ker, Ltd., 638 Fort Street.

TO Rent—5-room bungalow in Fairfield, near car. Enquire Powell, 1111 Fort St.

TO Let—7-room house, first-class condition, James Bay, rent $30 per month. Apply Horseshoe barber shop, 1939 Government Street, or Phone 7166O.

TO Rent, on Cowichan Lake, two-roomed furnished houseboat, with boat and Koban outboard motor. For full particulars, write C. A. Swanson, Cowichan Lake.

TO Rent—5-roomed cottage, large garden, fruit trees; furniture and contents for sale. 546 David Street.

UNFURNISHED 6-roomed house, fully modern, on Minto Street, Fairfield, at $30 a month; vacant June 1. Wendell B. Shaw & Co., 908 Pemberton Bldg.

5-ROOM house for rent. Apply 3040 North Park. Phone 5942L.

5-ROOMED modern bungalow, 3363 Chambers, corner Princess; rent $32. Westendale.

5-ROOM house, with large grounds and chicken runs, Esquimalt Road; $27.00. Also 12-room house, Lampson Street, on golf links, $60. Phone 4013X1.

WANTED TO RENT—HOUSES 24

WANTED to rent, a 2 or 3-roomed cottage, either in Fairfield or Foul Bay district; unfurnished; from $10 to $15. Phone 6331L.

WANTED—Clean 4-room cottage, unfurnished, for married couple, no children, in Quadra or Gorge districts, city water; rent must be moderate. Box 1194, Colonist Office.

WANTED, June 15—3 or 4-roomed partly furnished house, close in, reasonable rent; steady, careful tenants. Box 632, Colonist.

WANTED to rent, unfurnished house, about 9 rooms; on long lease. Phone 5449L.

WANTED TO RENT FURNISHED HOUSES 25

TO Rent—Furnished house at Shawnigan for August. Box 918, Colonist, or Phone 7349L.

WANTED to rent, with option of purchase, small furnished or unfurnished cottage, with basement, having three-quarters to one acre of ground attached, suitable for fruit culture, about June 1, 1921. Address J. Smeaton, Box 1113, Colonist.

WANTED—Furnished house, 6 or 8 rooms, good location; two or three years lease. Phone 36.

WANTED from May 1st to September 1st, a three or four-roomed furnished cottage, near the sea; modern. Box 9105, Colonist.

TO RENT—FURNISHED HOUSES 26

FURNISHED HOUSES TO LET

Rockland Avenue, 9 rooms	$150.00
2004 Prior Street, 5 rooms	30.00
Catherine Street, 6 rooms	40.00
4-roomed cottage, Cordova Bay	50.00
Craigmore Road, 9 rooms	100.00
Crescent Road, 9 rooms	60.00
Greenwood Street, 7 rooms	60.00

1112 Broad St. P. R. BROWN Phone 1076

AT Prospect Lake—Furnished cottage to rent for Summer; boat and fuel; $35 a month. Phone 7767L.

CALIFORNIA bungalow, close to sea, 6 good rooms, all built-in features, nicely furnished; rent $50; 6 to 9 months' tenancy. Leeming Bros., Ltd., 1124 Broad Street. Phone 748.

COMPLETELY furnished 6-room cottage for rent until 1st July at Foul Bay. Rent $30 month. Phone 9321L.

TO RENT—FURNISHED HOUSES 26 (Continued)

CORDOVA Bay, 4 rooms and garage, $50 per month. Apply to P. R. Brown, 1112 Broad Street.

FULLY furnished 5-roomed bungalow, near beach and car, Foul Bay. Phone 4398L.

FOR Rent—Furnished 7-room house and 4 acres, in country, $35 per month. Box 1218, Colonist.

FURNISHED house to rent, 6 minutes from sea, on carline, James Bay. Phone 5461Y3.

FURNISHED 5-roomed modern house, piano. Apply 516 Comerford Street, Esquimalt, near drydock.

FURNISHED five-room bungalow, 1626 Fort Street, 16 to 5.

FURNISHED house to rent. Phone 5746L.

LINDEN Avenue, 7 rooms, piano, gramophone; adults only. Phone 5466.

NICELY furnished bungalow, Oak Bay; immediate possession. Phone 6636R.

NICE 4-room furnished cottage at Cordova Bay, rent $39 per month. See Crown Realty Co., Imperial Bank. Phone 946.

TO Rent, furnished, 6-room bungalow, Oak Bay, $40. 7-room house, close in, good locality, $45. R. B. Punnett & Co., 608 Pemberton Blk.

TO Rent from June 1, furnished house on Langford Lake. Phone 5740L, after 6 p.m.

TO Rent—A furnished house, near Parliament Buildings. Phone 1331L.

WELL furnished 6-roomed house, close in. 8493R.

1728 HAMPSHIRE Road—Well furnished bungalow, piano, silver, linen; rent $40; no children.

6-ROOMED bungalow, fully furnished, including china, silver, etc.; furnace heated; gas; garden and fruit; $60 per month. Garage if needed. Phone 5682L.

7-ROOM modern furnished dwelling; garage, stable, chicken runs; large grounds; sea view; $60 per month.

McPHERSON & FULLERTON BROS.

320 Central Bldg. Phone 1366

POULTRY AND LIVESTOCK 27

ARTHUR Hemingway, City Market Auction, will sell your cow privately or at auction any time. Shipments received and cared for. Good cows for sale always on hand. Phone 8484.

ANCONAS (Shepherd's), prime birds, world-record layers; setting $1.50. Phone 4177L.

A SMALL horse and trap, very quiet. Box 1043, Colonist.

AS a special inducement, will offer chicks from our great laying White Leghorns at $18.50 per 100 for June delivery, if ordered before May 31. Order from this advertisement to save time. Catalogue mailed on request. T. W. Palmer, R.M.D. No. 4, Victoria, B.C., Phone 7085. Western Canadian Leghorn headquarters.

ALL the Leghorn cockerels you want for $1.25 per dozen, or $8 per 100. Take Lake Hill bus and bring your containers. T. W. Palmer, R.M.D. 4, Victoria. Phone 7085.

A FINE fresh milking goat for sale; also for Wednesday, pure bred Wyandotte chicks and Pekin ducklings. See me for your next dressed chicken, fresh killed and milk fed. Try our squab chicken, 4 for $1. Local fresh eggs and fresh butter, direct from ranch. All kinds of brooders and poultry supplies. John Day, 632-30 Yates. Phone 1966.

BUY your hatching eggs, various breeds, prices right, inspection invited, from the "Old Reliable Firm," Seaview Poultry Farm, 830 Dallas Road. Phone 8960.

BABY chicks, Leghorns, $35 per hundred. H. A. Hincks, Langford. Phone Belmont 3.

DUCKLINGS for sale, all ages, 65c up. Phone Colquitz 11.

ENGLISH setter pup, 6 weeks, registered, Mohawk strain, $30. G. E. Goddart, Sidney.

FOR Sale—Jersey-Shorthorn cow, due two weeks, second calf. Apply Mann Bros., Colwood.

FOR Sale—A beautiful Jersey-Holstein cow, fresh, milking 5 gallons. Phone 1348Y.

FOR Sale—9 horses, weight from 900 lbs. to 1,500 lbs., all guaranteed honest workers, not over 6 years old. Prices from $50 to $200. Apply to J. Valley, 534 David Street, or Phone 3328R.

FOR Sale—4 Jersey heifers, rising 3 years, 3 fresh, 4 time up; 1 Jersey cow, second calf, time up. All Government tested, and gentle. Apply A. M. Bowman, Ardmore, Sidney, B.C.

FOR Sale—21 hens; 13 pure Wyandottes, 1 pure Wyandotte rooster, 2 years old; 9 yearlings; all laying; $56 lot. 353 Kelvin Road, Cloverdale.

FOR Sale—Jersey cow and heifer calf, very quiet, rich milker. Merrett, Bay Road, Mt. Tolmie.

FOR Sale—Pure Jersey milk. Apply 1005 Blanshard Street, or Phone 7434L.

FOR Sale—Fine Jersey cow, four years old, milking 35 lbs. day, bred 3 months. Apply 334 Falmouth Road, Saanich Road.

FOR Sale—Thoroughbred Airedale bitch, 13 months old. Apply Box 6, Colonist.

FOR Sale—Horses and mares, 1,300 lbs. to 1,650 lbs. Can be seen at Pacific Transfer, 707 Cormorant Street.

FOR Sale by tender—Two heavy draught horses; one set of double harness; two sets of single harness, and two dump-carts. Tenders must be addressed to the Clerk, Municipal Office, Esquimalt, and delivered not later than 5 p.m., Monday, the 23rd inst. The highest or any tender not necessarily accepted.

FOR Sale—Spaniel pups, 3 months old. Phone 3568L.

FOR Sale—2 fresh cows, heavy milkers. Apply 3003 Cedar Hill Road, City.

GOATS' milk for sale. C. H. Uowin, 0199 Bartlett Avenue, Laurel Street.

GRADE Durham cow, to freshen in three weeks, second calf. 3363 Scott Street.

HATCHING Eggs from selected heavy Winter laying White Wyandottes (Bradley's and Solly's birds), No. 1 pen, $2 for 13; No. 2 pen, $1.00. 1743 Fairfield Road. Phone 3873Y.

HATCHING eggs from selected heavy Winter-laying W. Wyandottes (Bradley's and Solly's birds), No. 1 pen, $2 for 14; No. 2 pen, $1.30. 1745 Fairfield Road. Phone 3673Y.

HATCHING eggs—Anconas, $1.50; Black Minorcas, $1 per setting. 1163 Chapman Street.

HATCHING eggs from selected heavy Winter-laying W. Wyandottes (Bradley's and Solly's birds); No. 1 pen $2.00 for 15, No. 2 pen $1.00. 1749 Fairfield Rd. Phone 3879Y.

HORSE, harness and wagon, 4 years old; grade cow, milking 4 gallons. Peter Reilly, Carey Road, opposite McKenzie Ave. School.

HATCHING eggs—Rhode Island Reds, Barred Rocks, White Wyandottes, Columbia Wyandottes, Anconas, Black Minorcas, duck eggs, $1.50 setting. Mrs. F. E. Beyley, 887 Old Esquimalt Road. Phone 4787R.

HORSES for sale, 1,000 lbs. up. 1004 Gladstone Avenue.

HORSES, weighing 1,600 to 1,600 lbs., suitable for farming or logging; also wagons and harness; cheap for cash. Phone 188. Apply 1048 Kings Road.

MOVE your cows with Allan Hemingway's transfer; reasonable rates. Phone 6484.

PEKIN duck eggs for hatching, $1.25 per dozen; Wyandottes, Dean's strain, $1.50 per setting. J. H. Sutton, Keating.

ONE good light mare, 6 years, splendid riding or driving. Apply D. Wilson, Prospect Lake Road.

PEDIGREED Berkshire pigs, 10 weeks. Apply H. Vye, 1310 Kings Road, Phone 186.

SKIM milk for hogs, calves and chickens, 3c per gallon. Vancouver Island Milk Producers' Association, 930 North Park St.

SALE—Splendid Yorkshire canary, male and two females. 3071 Wascana St., off Gorge Rd.

THOROUGHBRED springer pups. Phone 3966L1, or Box 1182, Colonist.

WANTED—Airedale or Irish terrier pup, male; no fancy price. Phone 6941.

WANTED—Milking cows; will exchange electric lighting outfit. Box 1062, Colonist.

WHITE Wyandottes — Several hundred baby chicks for sale this week. Colwood Poultry Farm, phone Belmont 34L.

YOUNG pigs for sale. Ridley, Colwood P.O.

POULTRY AND LIVESTOCK 27 (Continued)

SHIP YOUR EGGS TO

THE NORTHWESTERN CREAMERY

1311 Broad St., Phone 3783

BEST PRICES PAID

2 TOULOUSE geese, 1 gander, $5 each; 65-egg incubator, $10. 3353 Douglas Street, corner Ardersier.

AUTOMOBILES 28

EXTRA EXTRA EXTRA

OWNER leaving town this week must dispose of Ford sedan. In perfect condition; driven on city pavements for a few months only; is equal to new, and will be sold at a sacrifice. Car may be seen at

CARTIER BROS.

724 Johnson Street Phone 5307

SEE THESE BEFORE YOU BUY

BABY GRAND CHEVROLET, touring, in excellent order, running strong and quiet; a find at the price.. $1075

McLAUGHLIN touring, master six, has been carefully driven, and is in good condition and appearance.... $1495

OVERLAND touring, 1920, one of the most economical cars on the road; runs and looks like new $895

CHEVROLET touring, 1920, another of these strong, snappy little cars that are quickly picked up, at.... $795

CARTIER BROS.

724 Johnson Street

AUTO PARTS

A LARGE stock always on hand of used parts for the following cars: Apperson, Abbott-Detroit, Buick, Chalmers, Cadillac, Carter-Car, Cole, E. M. F., Flanders, Franklin, Hupmobile, Hudson, Overland, Oakland, Reo, Russell, Stoddard-Dayton, Mitchell, Todhope, White and Winton; at a fraction of the original cost.

BOSCH Magnetos and coils, 1, 2, 3, 4 and 6-cylinder engines, carburetors, gas tanks, bodies (touring and delivery), tops, side curtains, cushions, lamps, springs, tires, tubes and rims.

TIMKEN front and rear axles.

Mail orders given prompt attention.

PACIFIC MOTOR CAR CO.

"Mr. Junkie"

643 View Street Phone 5306

AUTOMOBILES WANTED

Any size or make

We buy for cash

PACIFIC GARAGE

941 View Street Phone 3333

W. H. HUGHES

AUTHORIZED distributor for Bearing Service Company, Jason's Rims and rim parts, Hi Speed Piston Rings. 947 Yates Street. Night Phone 6029L. Phone 6615.

BABY Grand Chevrolet. Reasonable rates. Phone 1366, after 6 p.m., or Sundays 2367Y.

CHEVROLET, late model, equal to new car; five good tires, $800. Revercomb Motor Co., 903 Yates Street.

CHEVROLET runabout in splendid condition; like new; any trial given; $600. Phone 3412X.

DO your own repairs under expert supervision. Cars bought and sold, any model, any condition. Fix-It-Yourself. Church Garage, 814 Courtney. Open evenings.

EXTRA Special, 1919 Model 90 Overland 5-passenger, in fine condition, 5 tires, starter and everything complete, for $775. D 45 McLaughlin 6, for $1,380. 1920 Chev. delivery, starter, etc., $600. 1919 Electric Power-Plus Indian motorcycle; some bargain at $375. Several others. It pays to see Rennie first, at the Renniservice Garage, 1717 Cook St., City. One light trailer, $55.

FOR Sale—Ford 5-seater, all good tires, in fine shape; a snap for $450, as the owner is leaving town. Phone 1074. 931 Superior Street.

FOR Sale—1916 Chevrolet, 5-passenger, in good running order, all new tires, $600. 1916 Chevrolet, 5-passenger, in good running order, all new tires, $700. Stoddard-Dayton, in good running order, all good tires, $350. Ford Truxton truck, in first-class condition; a snap at $400. Box 380, Colonist.

FOR Sale—McLaughlin 1920 light six, privately owned, like new; a bargain. Phone 7367.

FOR Sale—Overland auto in good going order, new rear tires, $375. Apply Box 1161, Colonist.

FORD touring car wanted from owner; self-starter not necessary; must be in good order; late model. P.O. Box 336, City.

FOR Sale—1916 Ford Touring; good order; bargain. Phone 3435.

FOR Sale, cheap, Cleveland tractor, caterpillar type; also plow for same. Victoria Junk Agency Co.

FOR Sale—5-passenger McLaughlin-Buick in good condition. Phone 4703.

FOUR-cylinder Continental motor, $75; Apple dynamo, 7 volt, $45. Mr. Junkie, 641 View Street, Phone 5836.

McLAUGHLIN five-passenger car, to be sold at a great sacrifice for cash. 970 Obed Avenue, Victoria, B.C.

McLAUGHLIN 6 special, has been driven only 3,000 miles; five new tires and bumper; $3,500. Box 1343, Colonist.

McLAUGHLIN, Roadster, D44, 3-passenger, just out of paint shop; good mechanical condition and a brand new top; plate glass in rear curtain, etc., etc. Specially priced at $1,200.

McLAUGHLIN, E43, 7-passenger, newly painted and fully equipped, $1,950.

H. A. DAVIE, LTD.

903 Yates Street Phone 6900

Exide Batteries Exide Service

OWN AN

AUTO

WHY not? A little expenditure will provide you with a used car that should not require one cent of upkeep expense all Summer. Where can you get such a car that you can buy and feel sure that you are making a wise investment?

This week we are running a Clearance Sale of Used Cars. We require the space these cars occupy in order to make room for four carloads of new Studebaker and Gray-Dort cars. We are offering every one of these Used Cars at prices that are really attractive, in fact we have made the prices particularly low because these cars MUST BE SOLD.

We know that every car we offer is in A1 condition, because all of them have been stripped and completely reassembled in our own repair plant. You have our word as reputable automobile dealers that these cars are in excellent condition, and the prices are right.

Terms?—certainly—come and pick out your car and we'll arrange terms to suit your convenience.

For further details of this Clearance Sale of Used Cars, turn to our ad on Page 38.

JAMESON & WILLIS, LTD.

739 Fort Street

OLDSMOBILE 8, 7-passenger, in A1 condition; for quick sale, $1,300; terms to responsible party. Box 1241, Colonist.

AUTOMOBILES 28 (Continued)

We Will Pay You Spot Cash For Your Car

MASTERS' MOTOR CO., LTD.

EXCELLENT BUYS

EASY TERMS ON ANY CAR

Drop In and Look Around, Any Time

$1375—1920 McLAUGHLIN roadster. Here's your chance to get a popular car which is absolutely the same as new, having only run 1,800 miles, at a great sacrifice. The owner is forced to sell, hence the sacrifice. The tires, having only run 1,500 miles, are the same as new, and it has a brand new spare tire and tube, a bumper, a tire cover, a pyrene fire extinguisher and other extras. The new price of this car, including licence, is $1,200, a clear saving of $500 for you. It is certainly a grand bargain. See this one in our showroom Monday.

WE PAY CASH FOR CARS

$395—OVERLAND touring car, in first-class order. It has a reliable self-starter, electric lights, etc., a good top, good tires (two new Nobbys), has only been driven by one man since it was new, and it hasn't got a bruise on it. It is a real snap at $335, as it is easily worth $700.

$195—BULLET. It has 4 good tires, windshield, disc wheels, electric lights, storage battery. A real give-away at $168.

CASH PAID FOR CARS

$695—CHEVROLET, late model, five-seater, in beautiful condition. This car has been used very carefully, and it has excellent tires, with a spare. It has been repainted and it is the snappiest looking little Chevrolet in town. The motor runs beautifully.

$375—ROADSTER. This is a late model Ford 2-seater and it is in very good condition. It has good tires, good top, etc., and the motor runs like a charm.

$675—CHEVROLET, 5-passenger, late model, in the best of condition. It looks and runs equal to a brand new car. The tires are very good.

$1050—ON easy terms buys a 1919 Saxon "6" touring car. It is in perfect condition and it has very good tires. This would make a very economical family car.

$985—1920 FORD sedan, in beautiful condition. This car has had very careful use and it has very good tires. It is the ideal car for Summer or Winter, as it can be converted into an open car. It will pay you to see this.

$1350—HUPMOBILE, 7-seater, in first-class order. It has new cord tires, excellent top, and it will carry 10 persons easily. It would make an ideal stage car.

EASY TERMS ON ANY CAR

We Stand Behind Every Car We Sell

MASTERS' MOTOR CO., LTD.

915 Yates Street, corner of Quadra Street

On Auto Row

Phone 979

PHONE 5763—Cox & Perkins, 981 View Street. Winter tops, touring and delivery bodies built to order. Tops, slip covers and dust covers made or remade.

WE have a complete list of owners of pleasure cars and trucks on Vancouver Island, including Victoria. We refund postage for all undelivered circulars and circular postcards. Newton Advertising Agency, Suite 24, Winch Bldg., City. Phone 1916.

WILL some kind philanthropic person be good enough to lend, give or sell cheaply a little Ford car to returned soldier? Box 1189, Colonist.

WANTED—Two-seater, cheap for cash. Apply Box 1343, Colonist.

WANTED—FORDS

WE will give you spot cash for your Ford, any model.

PACIFIC MOTOR CO.

941 View Street Phone 3333

McMORRAN'S GARAGE

707 Johnson Street Phone 2077

5-PASSENGER Ford in good running order, tires are practically new, $300.

OPEN ALL NIGHT

10 EXCELLENT BUYS IN GOOD USED CARS

1920 CHALMERS 6, 7-passenger, in beautiful condition; a sacrifice at	$1750
1919 McLAUGHLIN Master Six, in the best of condition. See this one, at	$1450
1919 OVERLAND, model 90, a gift at	$1050
1918 SAXON 6, in perfect order, at	$950
1919 DODGE, in the best of shape at	$1050
1919 OVERLAND, model 90, a gift at	$950
1918 McLAUGHLIN 4, a bargain at	$950
1920 NASH 6, 7-passenger demonstrator	$2650
1920 CHEVROLET, like new at	$850
1918 FORD, just overhauled and repainted, at	$450

See These Cars Before You Buy

EASY TERMS ON ANY CAR

TAIT & McRAE

Phone 1933 635 View Street

1 DANDY Ford bullet, $340; also Briscoe, Fords, Chevrolets and Hupmobiles, trucks, and many others. It more than pays to see Rennie first.

USED CAR BARGAINS

SEE SPECIAL AD ON PAGE 11

JAMESON & WILLIS, LTD.

1918 CHEVROLET, 4-90 touring, five good tires; extras include spotlight and motometer; battery nearly new; cheap for cash, or will give terms. Phone, evenings, 6034L.

$325 ON terms, or $300 cash—An E.M.F., 5-passenger, in good condition. Will take prospect for ride. Good tires (small). Engine has good compression. Good car for farmer. Strongly built. Reason for selling: Owner must have self-starter and electric lights, for business purposes. 609 Pemberton Bldg.

AUTOMOBILES 28 (Continued)

7-PASSENGER Studebaker, '18, cheap for cash. Owner leaving city and must sell at highest price offered; suitable for stage work. Come and inspect at 630 Caledonia Avenue.

SNAPS IN GOOD USED CARS

NASH 6, like new	$2,000
1919 CHEVROLET roadster	600
1919 CHEVROLET touring	700
OVERLAND roadster	550
HUDSON 4	650
HUDSON 6	450

These cars will stand strict inspection

CAPITAL SERVICE GARAGE

1002 Fort Street, corner Cook and Fort

Phone 3604

CYCLES AND MOTORCYCLES 29

ATTENTION — Old bicycle parts are worth money, and we pay it. Victory Cycle Wreckage Works. Phone 736. 661 Johnson Street. Will call at any address.

BOY'S bicycle for sale in good condition. Phone 7524R.

CLEVELAND cycle, gentleman's, used one season only; price $40. Phone 7710L.

FOR Sale—Harley-Davidson two-speed, fully equipped, A1 condition. Phone 3271L.

FOR Sale—Indian twin motorcycle, 3-speed, tandem seat, in good shape; cheap for cash. 614 Dunedin Street.

FOR Sale—Rudge-Whitworth, gent's bicycle, splendid condition; cheap. 2321 McBride Avenue.

FOR Sale—Indian Scout, 1920 model, three-speed, with electric lights and rear seat. Apply Owner, Weston, new Hudson's Bay Store. Price $325.

GENT'S bicycle for sale, in excellent condition. Phone 1866L.

1914 TWIN Indian motorcycle, little used, any trial given, $190 or near offer. Phone 3418X.

TRUCKS

DAY-ELDER WORM-DRIVE TRUCKS possess unusual surplus power and strength, and are most popular among loggers, lumber companies, mine owners and those engaged in difficult daily hauling, where dependability is absolutely demanded. Call or write for further information. Victoria sales and service station, Acme Auto Repair Shop, 741 Fisgard Street. B.C. Factory Branch, 1300 Granville Street, Vancouver.

AUTOS FOR HIRE 30

Phone 7639 — Phone 7037

A1 AUTOS FOR HIRE

For Safety, Service, Comfort, Pleasure

W. McAllister, Junr.

140 Joseph Street

Phone 7037 — Phone 7037

CORDOVA BAY CORDOVA BAY

AUTO leaves Co-operative Store, corner Fort and Douglas, Sundays, every hour, commencing 12 noon. On 24th for holiday, every hour, commencing 9 o'clock a.m. Parties can make reservation by phoning 1361L.

BABY Grand Chevrolet. Reasonable rates. Phone 1366, after 6 p.m., or Sundays 2337Y.

COMFORTABLE car for hire. Parties arranged for. H. C. Bunnell, Phone 5939R.

CORDOVA bus leaves from Jackson Drug Store, Pandora Street, starting May 1. Phone 3750R. Fare, 35 cents.

SIX-CYLINDER McLaughlin for hire, $2 per hour. Phone 7410L.

5-PASSENGER Chevrolet. Rates reasonable. Phone 4300 or 4963. C. C. Smith.

5-PASSENGER for hire, day or night; rates moderate. Phone 6303R, or Hotel Douglas Auto Stand.

5-PASSENGER car for hire, day or night; reasonable rates. Phone 9369. After 6 p.m., 4300R.

LOST AND FOUND 32

FOUND—Pair of spectacles. Owner may have same by proving property and paying for this advertisement. Apply Colonist Office.

LOST—Black velvet cover, between Chambers and Quadra. Finder please return 1133 Pandora Avenue.

LOST—Thursday afternoon, in city, pair glasses in case. Reward. Phone 7683L.

LOST—Left in C.P.R. Wharf telephone booth, pigskin purse with money and key. Reward. G. E. Goddart, Sidney.

LOST—Brown leather handbag, near Richmond and Fort, containing about $30 bill and papers; reward. Phone 939X.

LOST—Left in C.P.R. wharf telephone booth, pigskin purse, with money and key. $5 reward. G. E. Goddard, Sidney.

LOST, on View Street, $9 in bills. Reward. Phone 3939R, 1320 Quadra Street.

LOST—A date book containing two tickets Victoria to Seattle. Phone Haviland, 2301L. Reward.

LOST—Parcel of curtain samples, etc. Finder rewarded. 1166 Langley Street. Phone 7146.

HOTEL DIRECTORY 33

DALLAS HOTEL — Comfortable family residential hotel, facing sea; terms moderate. Phone 7190O.

DELMI HOTEL—Under new management. Bedrooms and light housekeeping rooms; thoroughly cleaned throughout; terms moderate. F. Shelton, Proprietor.

BUSINESS CHANCES 34

LEEMING BROS., LIMITED

1124 Broad Street Telephone 748

MUST BE SOLD THIS WEEK

"SAVIRA LODGE," SHAWNIGAN LAKE.

$5000 This well-known Summer camp, as a going concern, is being sacrificed for immediate sale. Accommodation for 39 guests. The first-class furnishings include brass beds, coil springs, Restmore mattresses, piano, gramophone, pool table, hotel range, kitchen range, complete kitchen utensils, bedding, linen, plate, cutlery, etc., etc. Fine motor launch, rowboats, tents. The entire buildings and nearly two acres of land.

EVERYTHING GOES

BUSINESS CHANCES

AERO Transportation—Partner wanted to extend already well established business, showing phenomenal profit. $2,000 to $4,000 will secure substantial interest in this fascinating and remunerative undertaking.

CAFE—The cheeriest and most profitable little business in the city; always busy. No help to pay. Right in the heart of the busiest business section. $2,000.

CIGAR and News Stand—This is a good one; fine location; doing a profitable, ever-increasing trade. Stock and fixtures, about $600.

COUNTRY Hotel and Store—Situated on one of the principal Gulf Islands, doing a nice trade at low operating cost. The whole business, with four acres of land, priced for quick sale at $3,000; terms.

GROCERY—Bright, busy, successful store, situate on car line, 1½-mile circle; particularly well bought, clean stock. Principally cash business at nice profits; post-office in connection, which takes care of all rental charges. Excellent living accommodation. About $3,000.

H. AMPHLETT — G. C. HOWELL

306-7 Union Bank Building

Phone 5900

AN industrial manufacturing business, having valuable future prospects, covering the whole of Canada, available for purchaser as a going concern, purchaser to take over all liabilities and assets as they stand. Full particulars on application to W. E. Bland, 628 Winch Buildings, Vancouver, B.C.

BUSINESS Concern—Small hotel, in rapidly growing settlement on the Island Highway. Twenty-two bedrooms; open all year. Favorite Summer resort. Splendid beach; river fishing. This house has been doing a thriving business, with nice bar trade. Good farm and garden attached to supply all produce. Water supply unexcelled. As a going concern, $17,000, terms. Apply Box 1171, Colonist.

BUSINESS CHANCES 34 (Continued)

SMALL STORE

$750 CASH TAKES THE BUSINESS

BEST buy in town is a small store handling groceries. Trade is all cash. Good living-rooms. There is good business here in the candy line, tobacco, in addition to a steady custom trade in groceries. Premises at low rental. Splendid opening. Full information given by calling at our office. Full price, everything included, $750.

WE can offer an interest for $1,900 in an old-established drug business on Mainland. Audited statement showing returns for one year available at our office. Young, energetic, qualified man preferred.

THE BUSINESS EXCHANGE

932 B.C. Permanent Loan Bldg.

Phone 3890

FOR Sale—Old-established grocery business in populous district. Good clean stock; about $1,700, with fixtures. Box 1190, Colonist.

FOR Sale—Large furnished house; good business; clear title to the property, all for $5,500, terms. Particulars P.O. Box 923, Victoria, B.C.

I AM prepared to finance small businesses, also am interested in any proposition which will stand investigation. Write for appointment in confidence to P.O. 646, G.P.O., Victoria.

LEASE and contents of the Bungalow Apts. for sale. Apply B. H. Diamond, Strathcona Hotel.

MONEY making patent for sale—Canadian patent on Haney Inside Autobed. Makes comfortable bed for two persons inside the car. Weighs 36 pounds. Can be set up in 5 minutes. Sells on sight, $15. Has had large sale in the States. Season just beginning. Charles Garland, Portland, Oregon.

PHOTOGRAPHER, thorough experience outdoors, every detail commercial work, expert colorist, open to proposition on any basis. Box 1227, Colonist.

RESTAURANT, centrally located, very low rent, netting $50 per week, fully equipped, for $800. This is a sure money-maker. Owner returning to former business of contracting. See Deakin & Co., 739 Yates Street, Phone 7059.

SMALL grocery business, all new stock; splendid offer for immediate possession. First one with cash takes it. Small rent. 148 Superior Street.

BOATS AND LAUNCHES 36

FOR fishing boats, camp tenders and all small craft, the Easthope 4-h.p. 4-cycle engine is the best possible power plant. It has power enough for a 30-ft. boat. It is so smooth running, it can be installed in 14-ft. dinghy. In design it embodies every desirable feature. It is built to give years of service without expense. Price $275.00, with reverse gear and full equipment. Without reverse gear, $235. Manufactured and guaranteed by Easthope Bros. (the pioneer gas engine builders of B.C.) Immediate delivery. Write for circular. 1720 Georgia St., Vancouver, B.C.

FOR Sale—13-ft. Peterboro canoe, in good condition; price $36. Tel. 4863.

FOR Sale—13-ft. clinker-built row boat, $30. Apply 2643 Penzance Rd., opposite Chinese Cemetery, after 1 p.m.

FOR Sale—One new set of launch cushions. Phone 3120R. W. E. Creasy, 910 Edward St., Victoria West.

FOR Sale—One T-head 50 h.p. National motor, suitable for speed boat. Apply J. A. Black, Turgoose P.O., Saanichton.

FOR Sale—10-ft., 12-ft. and 14-ft. clinker and flat-bottom. 740 Fisgard St.

FOR Sale—Gas boats, 39 ft. x 9 ft. 578 Bay Street.

IMMEDIATE Sale — 8-ft. yacht dinghy, complete, seat five. Griffin, 3114 Steel, Burnside.

WANTED—Canoe; must be reasonable, and in good condition. Apply Box 1119, Colonist.

WANTED—Launch, 30 to 60 ft., with good 4-cycle engine and spray hood. Box 924, Colonist.

18 FT. launch, 3½-h.p. Perfection, in splendid condition, like new, $390. Also a small swimming float, two compartments, cheap. Phone 1331.

26-FT. Columbia River launch, big cabin, 6-h.p. engine with reverse clutch. Box 1221, Colonist.

BUSINESS DIRECTORY 37

AUTOMOBILES

GASOLINE, oils, accessories. Service station for Studebaker and Gray-Dort cars. Jameson & Willis, Ltd., Phone 2246, 740 Broughton Street.

AUTO RADIATORS AND FENDERS

AUTO Radiator and Fender Specialists. Workmanship that cannot be excelled. BURGESS BROS. 1301 Government Street Phone 5387

AUTO KNITTING

AUTO knitting done to order; cleaning and adjusting machines; instructions given in operating. Phone 6413, Bellevue House, Yates Street.

BUILDERS AND CARPENTERS

A. J. COLEMAN, bricklayer and mason, does brickwork, stonework and cement walks at reduced prices. Phone 6175R.

BELTON, J. W., carpenter and builder. Alterations and repairs. 2337 Olympia Avenue. Phone 6316R.

CARPENTRY—Alterations and repairs; roofs repaired and guaranteed. T. Thirkell. Phone 1733. Estimates free.

MORRY & CHAMBERLAIN, carpenters and builders; satisfaction guaranteed. Phone 5307. Res. phone 6034R.

PHONE 2190 for stairs, store and office fixtures, also for general repairs, alterations and additions. Estimates furnished for all classes of woodwork. T. G. Hunt, Shop, 923 Pandora Avenue.

CARPET CLEANERS

NOTICE

ADDITION to our wonderful Carpet Washing Machine, we have now added a special powerful and dustless Electric Vacuum Sweeper, which positively removes all dust, and can quote for this process alone if required. Our washing process includes this and ensures absolute satisfaction.

THE CARPETERIA CO.

1017 and 1019 Cook St.

Phones 1495 and 3003L

DANGER lurks in soiled rugs. Have your floor coverings WASHED and STERILIZED by our wonderful electric method. You will be delighted with them when they come back to you—practically NEW RUGS FOR OLD.

Phone us for free estimate now, while you have it in mind.

VICTORIA CARPET WASHING CO.

Phone 7183 — 990 Fort Street

COLLECTIONS

LET us collect your bad accounts, no collection, no pay. The T. P. McConnell Mercantile Agency, 330 Pemberton Bldg.

CHILDREN'S OUTFITTER

CHILDREN'S and ladies' outfitter—Seabrook Young, 1421 Douglas St., near Pandora. Phone 4740.

CLEANING AND PRESSING

CLEANING, pressing, repairing and alterations. 2639 Cedar Hill Rd. Phone 7668L.

DYEING, cleaning, pressing and repairing, Lee, tailor, 631 Broughton. Phone 2794.

DRY GOODS—WHOLESALE

WHOLESALE DRY GOODS — Turner, Beeton & Co., Ltd., wholesale dry goods importers and manufacturers; men's furnishings, tents, "Big Horn" brand shirts, overalls. Mail orders attended to.

CHIMNEY SWEEP

A. STEVENS, chimney sweep, 254 Sylvia St. Phone 3164.

EMBOSSED STATIONERY

PRIVATE STATIONERY embossed in any design or color. The Colonist Printing Company, Limited.

ENGRAVING

FOR stencil and seal engraving; general engraver and stencil cutter, George Crowther, Green Blk., 1216 Broad Street, opposite Colonist.

FURRIERS

FOSTER, FRED, 1216 Government Street. Phone 1537. Alterations and repairs.

SANDERS, John, Furrier, 1569 Oak Bay Avenue. Phone 6616. Alterations and repairs reasonable.

BUSINESS DIRECTORY 37 (Continued)

EXPRESS AND TEAMING

ALLAN Hemingway's Transfer, Phone 2404 or 6010L. Furniture, baggage, livestock, moved anywhere at reasonable rates.

ALWAYS Reliable — McIlwaine Bros., largest motor furniture vans in Victoria; long distance hauling a specialty; cheap rates. Phone 7439; night phone 3034. 819 Yates Street.

DRAYMAN—Joseph Heaney, office at 1308 Wharf Street. Phone 171.

FURNITURE moving, baggage and general hauling. The General Service Transport, Limited, 1107 Langley Street. Phone 69.

JEEVES BROS., motor and horse vans for moving; storage, shipping and packing. Phones 2383 and 614. Office: 1000 Government Street.

MOVE your furniture by motor or team; quick and reliable service. Entrust to J. D. Williams. Phone 870.

SAFETY STORAGE & WAREHOUSING CO., LTD.

THE biggest furniture padded moving motor vans in Victoria; cheap rates. Phone 497 Night Phone 6619L

FUNERAL DIRECTORS

B.C. FUNERAL CO. (Hayward's, Ltd.) —Funeral directors and embalmers. 734 Broughton Street, Phones 2235, 2236.

JUNK AGENCY

ALL kinds of junk, also tools, bought by the Veteran Junk Co. 1316 Wharf Street. Phone 6831.

D. LOUIS, Bag, Waste, Metal and Machinery Merchant; wholesale only. Plants a specialty. Phone, Fair 666. 1333 Prince Edward Street, Vancouver.

SAVE your white and print cotton rags; we pay 6c lb. We buy bottles, paper, and junk of all kinds. Phone 8796.

VICTORIA JUNK AGENCY CO., 1410 Wharf Street, and 1408 Store Street. Phone 1336.

LITHOGRAPHING

LITHOGRAPHING — Lithographing, engraving and embossing. Nothing too large and nothing too small; your stationery is your advance agent; our work is unequalled west of Toronto. The Colonist Printing & Publishing Co., Ltd.

LAWN MOWERS

LAWN mowers ground and repaired at your home. Phone 6751L.

MONUMENTS

STEWART Monumental Works, Ltd. Stone yard, corner May and Eberts Streets, near Cemetery. Phone 4617.

OXY-ACETYLENE WELDING

CAST iron, brass, steel and aluminum welding. H. Edwards, 424 Courtney St.

PLUMBING AND HEATING

ASHTON'S, LIMITED—Opposite Y. M. D. Plumbing, heating and sheet iron work. Victoria phone 4783. Oak Bay phone 5112.

Phones 1064, 3906L. 937 Fort

HAYWARD & DODS, LTD.

PLUMBING HEATING

PUBLIC STENOGRAPHER

MISS I. PALMER, 112 Pemberton Bldg. Orders by phone, 2992.

PUBLIC stenography and typewriting. 300 Belmont Building. Phone 3614. Residence phone 3573L.

WORK strictly confidential. Miss Pike. Phone 4808 and 6963L. 211 Jones Bldg.

PATENTS

PATENTS, trade marks, designs, copyrights. Fetherstonhaugh & Co., the old established firm of patent attorneys. Offices, 1030 Rogers Building, Vancouver, B.C.

PATENTS obtained, technical specifications and drawings prepared. T. L. Boyden, M.I.E.E., etc., 1136 Broad Street, Victoria, B. C.

PATENTS—Rowland Brittain, registered attorney; patents, trade marks and designs in all countries. Fairfield Building, 619 Granville Street, Vancouver, B.C.

PLASTERING AND CEMENT WORK

GET that cement floor, walk, driveway, or whatever it may be, done now. All work of first quality only. Get an estimate by phoning 1064.

J. ALLEN, Plasterer—Estimates given on plain and ornamental plastering, cement work, repairing, etc. Phone 3294. 1357 Beach Drive.

PAINTING AND PAPERHANGING

PAINTING, kalsomining and decorating. Stewart Lowry, phone 7479L1.

PAINTING—All kinds of glass work; personal attention. Phone H. Burns, 1919 Davie Street.

S. MILLER, painting, paperhanging, kalsomining. Material furnished if desired. Phone 6333L3.

T. W. GIDDENS, 607 Niagara Street, James Bay. Painting, kalsomining, paperhanging. Phone 1389.

VETERANS Painting Company, corner Fort and Langley Streets. Phone 3911; res. phone 7419L.

PRINTING

WHY send your printing orders East when you can get them done better, quicker and at the same price at The Colonist Printing Department?

TYPEWRITERS AND SUPPLIES

TYPEWRITERS—New and second-hand; repairs; rentals; ribbons for all machines. United Typewriter Co., Ltd., 789 Fort Street, Victoria. Phone 4798.

VICTORIA Typewriter Exchange—Rentals, repairs, etc. 309 Stobart Bldg. Phone 2042.

WOOD

BEST fir stove wood from large trees; 12, 14, 16 inch; $9.50 cord. Phone 5191L or 6018R.

BUCHAN Singh, 2500 Graham St. Chemainus wood, kindling, cordwood, stove lengths. Phone 7068.

BEST fir stove wood, any lengths. Phone Belmont 3X.

COWICHAN LAKE millwood and blocks, dry kindling wood. W. A. Cameron & Bro. Phone 5900.

SIDNEY millwood, $3.50 per cord; dry kindling, $6; blocks, $7.50. F. T. Tapscott, phone 5870L.

THE Burning Wood Company, 338 North Park Street. Phone 3783. Cordwood direct from the bush; wood and coal; millwood, cordwood, kindling and bark. Clinkers supplied for sidewalks and garage roads.

WINDOW CLEANING

ISLAND WINDOW CLEANING CO.

Phone 9015 947 Yates Street

"The Pioneer Firm"

We don't advertise our work.

Our work advertises itself.

Our Auto Service is at Your Command.

W. H. HUGHES, Proprietor.

RELIABLE window cleaners, janitor work, etc. Phone 3648R.

TAILORING

ALTERING, repairing, cleaning, dyeing. Modern Tailors, (D. Giles), 1300 Government Street. Phone 1367.

LADIES' Tailor—John Sanders, 1569 Oak Bay Ave. Phone 6616. Alterations and repairs reasonable.

PROFESSIONAL DIRECTORY

ARCHITECTS

D. H. BARRY, M.S.A. (Eng.), etc. Allwood & Barry, 425 Sayward Building. Land surveying. Commercial drafting.

BARRISTERS

DUNLOP & FOOT,

Barristers, Solicitors, Notaries, etc.

Members of NOVA SCOTIA, MANITOBA, ALBERTA and B. C. BARS

Phone 210

612-13 Sayward Bldg. Victoria, B. C.

CHIROPRACTORS

CHAS. A. and Estelle M. Kelley. Established over 8 years. Consultation free. Phones 4146 and 2874. 412 Sayward Bldg.

ELIZABETH Dwight. 10 to 12, 2 to 5, other hours by appointment. Consultation free. Phones 7463, 3933R. 322-23 Pemberton Building.

R. COLLIER, D.C., Ph.C., and Isabel C. Collier, D.C., Palmer School Graduates. Hours, 10-12, 2-5, 6-7, and by appointment. Consultation free. Literature on request. 303-4 Pemberton Bldg. Phone 2176.

LAND SURVEYORS

SWANNELL & NOAKES, C.E., D.L.S., B.C.L.S., 1001 Government St. Phone 371.

City, Suburban and Country Real Estate—Fruit and Dairy Farms, Poultry Ranches

PROFESSIONAL DIRECTORY 38 (Continued)

DENTISTS

DR. LEWIS HALL—Jewell Block, corner Yates and Douglas Streets.

DR. J. F. SHUTE (late C.E.F.), Dentist Office, No. 202 Pemberton Building. For appointment, Phone 7197.

DR. A. G. LOUGH, dentist, 1304 Government St., in offices formerly occupied by Dr. Gilbert. Phone 5324. Phone or call for appointment.

NURSING

PRIVATE maternity home; good attendance and reasonable terms. Phone 351.

OPTOMETRISTS

EYES tested and glasses fitted; examination free. H. M. Kelly, 418 Sayward Building.

PHYSICIANS AND SURGEONS

DR. J. DUNLAP, Physician and Surgeon. Women's diseases. Suite 317 Walker Bldg., Second and University, Seattle, Wash.

HOUSES FOR SALE 39

NEAR THE OAK BAY CAR LINE

A 6-ROOMED semi-bungalow; cement basement, furnace; entrance hall; open fireplace in living-room; dining-room and kitchen, nice bright rooms; pantry; 3 bedrooms and separate bath and toilet upstairs. Room for car in basement, double doors. Price only $3,850, on terms.

CALIFORNIA bungalow of 3 rooms; built-in buffet and bookcases; half cement basement; open fireplace; Dutch kitchen. Full-sized lot. All modern conveniences. Price $2,150. Easy terms.

ROBERT GRUBB

Mahon Block (over 15c Store)

OAK BAY SPECIAL

AN ideal and most attractive 7-room house, on one of Oak Bay's most beautiful residential avenues, one block from car. The house is in splendid condition inside and out. There is full cement basement, hot air furnace; entrance hall and stairway; living-room with open fireplace, dining-room, den with open fireplace, large pass pantry with built-in features; bright, large kitchen. The living-rooms are beamed, panelled and decorated in most artistic style. Upstairs there are three large, well-lighted bedrooms, each with large built-in clothes closet. The grounds are most beautifully kept, with lawn, flowers and shrubs in front; fruit and vegetables at the back. For price and terms apply

THE IMPERIAL CANADIAN TRUST CO.
Phone 1025 210 View St.

ARE you looking for a good home cheap? We have a list of good homes to sell at half they cost to build, and on easy terms. Crown Realty Co., Imperial Bank Building.

BUNGALOW, 4 rooms, Burnside Road, $1,200, acre adjoining cheap. Holmes, R.M.D. 3.

BEAUTIFUL well-finished 5-room bungalow, modern, (has basement) ¼ acre; cement walks (large district a bargain, $3,250, terms. Crown Realty, over Imperial Bank.

BUNGALOW—Five rooms, bath, toilet, full basement; few minutes Gorge car and bus. $2,500; $100 cash, easy monthly payments. Owner, 5222 Orillia St.

BARGAIN

BIGGEST snap in the city, $800, terms. 3 rooms, partly furnished, and nice lot, close to beach.

Apply 2054 Front Street, Foul Bay.

COSY, 2-room modern bungalow, panelled, 4 large rooms, open fireplace, bath, etc.; all first-class plumbing; full-size basement; electric fittings, lumber and hardware selected by the owner. Two large lots. The owner will sell the house with the furniture for $4,000. The nicest bungalow in the Gorge district. Inquire for terms. Crown Realty Co., Imperial Bank Building.

COSY 4-room house, with lot 30x150, on good street, close to car; low taxes. A real bargain at $1,350; $300 cash, balance like rent. Crown Realty Co., Imperial Bank Building.

CALIFORNIA Bungalow in Fernwood—Fireplace, built-in buffet, bookcases, beamed and panelled, cement basement, fine garage, newly decorated, immediate possession. Price $3,200; cash $750, balance monthly. Charles F. Eagles, 211 Sayward Block.

FAIRFIELD DISTRICT

CHOICE 6-roomed residence, on Linden Ave. Early possession. All built-in features; full-size cemented basement with furnace. One of the finest locations in Fairfield; high elevation. Large open fireplaces in the dining-room, den and reception-room. Price (cash $3,000 down), $5,700. Balance on easy terms at 7%.

WANTED

MODERN 3 or 7-roomed bungalow, Fairfield district. Cash consideration.

H. G. DALBY & CO.
824 View St. Opp. Spencer's

EXCEPTIONALLY well built 7-room bungalow, special built-in features, with high-class electrical fixtures, electrical range; large lot with fine garage; cement approach. One of the best and cheapest homes in Fairfield. Price $5,300, worth $7,500. See Crown Realty Co.

FOUR-ROOM bungalow, with chicken houses, sheds, garden, in ½ acre; $2,100, terms. Crown Realty Co., Imperial Bank Building.

FOR Sale—5-room cottage, new, Cadboro Bay. Phone 2745R.

FOR Sale—5-room cottage and small store detached, 327 Pembroke Street, fronting city park. No carfares. Price $3,000; terms. Phone 7423RS.

FOR Sale—7-room house, modern, 3 large lots, fruit trees, etc., 617 Nicholson Street, near Gorge. Price $4,800. Phone 7423R1.

FAIRFIELD—For sale, bungalow, modern, 4 rooms, furnace, garage, laundry tubs, built-in features. Will sell cheap. Phone 1124L.

FINE, well-built modern bungalow, built-in features; 6 rooms, basement and furnace; splendid garage; real snap, $4,800. Crown Realty Co.

FOR Sale—No. 2310 Belmont Avenue, Fernwood, newly decorated. Apply phone 7217L1.

FOR Sale, Cheap—5-room house, large lot, with chicken houses. Apply 312 McClure Street.

FOR Sale—Partly finished house, near Marigold Station, on cleared lot, 50 ft. x 130 ft.; wired for electric light; city water laid on. $1,000 cash. Phone Colquitz 5M.

FOR Sale by Owner—6-roomed partly furnished modern bungalow; concrete foundation, cement floor in basement and walks; lot 100x150, all in with vegetables and flowers; chicken house and run; cow barn, all new. Close to school and car. Apply Box 678, Colonist. Phone 2553X.

FOR Sale—An apartment house, corner Vancouver and Southgate St.; lot 50 x 140. Also seven-room house, 1231 Oscar St. Apply Mrs. Owen, 421 Vancouver St.

GOOD house for sale; large hall, 6 large rooms, bath and pantry; full cement basement; toilet; lane at rear; lawn and garden; 5 minutes' walk to city, on good street. For terms, phone 6237X. No agents.

GORGE bungalows—We have a number of modern, well fitted, up-to-the-minute bungalows, high-grade plumbing and electric furnishings; big lots; low taxes; $2,200, $2,750, $3,000, $3,500, on terms. Crown Realty Co., Imperial Bank Building.

E. B. HEATH

1312 Douglas Street

GORGE—5-room bungalow; city water and electric light; on large lot 33 ft. x 300 ft., all in garden. The house is fully furnished. Owner going to California, therefore property is sacrificed. Only $3,000.

JAMES BAY—This 2-room modern bungalow, two open fireplaces, situated on large lot, taxes very reasonable, only $2,300, terms.

BURNSIDE—3-room modern bungalow, bathroom with all modern fittings, electric light and city water, situated on large lot, which is all planted in garden. Exceptionally good buying, only $1,325, cash.

ESQUIMALT—This 7-room modern home, fitted with all built-in effects, situated on 3 large lots, close to sea and car. One lot is planted in full-bearing fruit trees, also abundance of small fruits. Only $4,500, terms.

E. B. HEATH

1312 Douglas Street

GOOD house for sale; large hall, 6 large rooms, bath and pantry; full cement basement; toilet; lane at rear; lawn and garden 5 minutes' walk to city, on good street. For terms, phone 6237X. No agents.

HOUSES FOR SALE 39 (Continued)

BRETT & KER, LTD.

228 Fort Street Phone 132
Real Estate, Financial and Insurance Agents

READ THIS

GENUINE bargain in a Fairfield home, situate in the highest part, with absolutely unobstructed view of sea and mountains. Veranda opening to large reception hall, drawing-room with heavy plate-glass bay windows, fireplace and seats; dining-room has built-in buffet; large front bedroom with seats and cabinets, built-in drawers, etc., en suite with three-piece bath-room. Upstairs has 3 more bedrooms and roomy closets, 5-piece bathroom and sleeping porch; kitchen has china cabinets, bins, etc.; pantry with scullery and heavy enamel laundry tub; full 7-foot basement, fruit-room and furnace. Included in price are all fixtures, blinds and fub-size gas fluud heater. Don't overlook the fact that this complete and modern home, newly painted and redecorated throughout, has 3 bathrooms and is on a full-size lot with garage and driveway. Price for cash $3,500, or $5,750 on terms.

$6500—LINDEN AVENUE—Owner, going East, offers almost immediate possession to his beautiful 7-room residence, situate in the high part, and complete with garage, cement basement, furnace, laundry tubs, etc. Home comprises den with fireplace and bookcases, fireplace in dining-room, panelled dining-room and buffet, pass pantry to kitchen with electric range (included) and gas; 3 good bedrooms, two of which have sleeping-rooms with wardrobes built in; one large front room opening to sunny porch; full-size lot, oil planted in garden. House wired throughout for vacuum cleaner. Good quality of electric fixtures and blinds. Terms arranged.

$7000—Colonial Oak Bay bungalow of 7 rooms, all on one floor; 3 bedrooms, den with fireplace and seats, beautiful living and dining-rooms en suite, very fine panel and beam work, mirrored buffet; hardwood floors in hall, den and main rooms; kitchen has all modern conveniences; full cement basement, furnace and laundry tubs. Furniture of high quality, and ready to move right into. Terms arranged.

IF YOU HAVE PROPERTY FOR SALE, LIST IT WITH US

HOUSES FOR SALE 39 (Continued)

Listing No. 4051

6-ROOM HOME, $2,550. BUILT 1913

WILLOWS section, in pleasant situation, close to cars, school, and easy distance of sandy beach. An attractive home on large lot in lawn and planted garden. Downstairs: Hall, parlor, dining-room, open fireplace, kitchen, pantry, 1 bedroom, fine bath and toilet. Upstairs: 2 bedrooms. High, full basement. Taxes only $12. Trustee selling at $2,550, on terms.

Listing No. 4130

FAIRFIELD—A doctor's residence, 8 large rooms. Downstairs: Complete hardwood floors, beautiful panelling in entrance hall, den and dining-room, 3 expensive fireplaces, an expensive buffet, many beautiful leaded lights; gas installed in kitchen. Upstairs: 4 very large, bright bedrooms, deep wardrobes, wide sleeping porch, separate bath and toilet, linen cupboards and chute. High, full cement basement, furnace, enamel tubs. A low-priced, very attractive home in this expensive section. $8,000.

Listing No. 2093

ONE of the truly beautiful homes of Oak Bay. Placed amidst grove of oaks, on lot laid out in lawn and flowers, kitchen garden, roses and small shrubs. There is a rose-entwined pergola from house to garage; gravel paths and driveway. The house has eight rooms, of which four are bedrooms two of which have full-length mirrors in closet doors. Reception hall is panelled and beamed, as is dining-room, sitting-room has three windows; sliding doors separate these rooms; den with fireplace, panelled and beamed; lovely fixtures in bathroom. Kitchen with all modern built-in features in white enamel, with breakfast nook built off. Glass-enclosed back veranda, two other large verandas, side and front, help in appearance and comfort of this home. The floors throughout the downstairs rooms are hardwood, and all rooms hot water heated. The basement is high, full cement, has plastered walls, shower bath, store-room, Chinaman's room, laundry tubs, hot water plant, etc. Size of ground 156x155. Home built 3½ years by one of the best builders in B.C. Price $12,500.

$2000 ON easy terms, buys a very attractive rustic home of 4 bright rooms, with the modern conveniences, including good bath and toilet; home just painted and kalsomined; large lot neatly fenced; soil deep black loam. Close to Bay Street and car line.

Listing No. 5102

A BEAUTIFUL Oak Bay home, semi-A. bungalow appearance, 5 fine verandas, at sleeping porch 15 x 16. Downstairs many fine leaded windows, separate electric fixtures; panelled entrance hall; drawing-room 15x18, in white enamel, has large bay window; dining-room 15x15, splendid green tiled fireplace, china cabinets; large den or breakfast-room with built-in buffet, another fine open fireplace; large, very modern kitchen in white enamel, cooler, wood lift, etc.; scullery, downstairs toilet, and semi-enclosed veranda. Upstairs 3 tinted front bedrooms, each 11x13, in white enamel, another bedroom 14x13, and a smaller one, deep wardrobes with windows, linen cupboard, clothes chute; beautifully enamelled separate bath and toilet, and a large sleeping porch. High, full 5-foot full cement basement, fruit closet, workshop, almost new furnace, enamel tubs. Foundations are wide, thick concrete, centres closely placed. This beautiful, well-built home, with graselte front, encircled by wide cement walks, is carefully placed on large lot, studded with oaks, in lawn, flower and vegetable garden. Located in select part of Oak Bay, convenient to car, public and high school and stores. Owner asking $6,300, but must be disposed of.

Listing No. 1022

BEACON HILL PARK SEMI-BUNGALOW $4,300

CLOSE to shady park, sea and cars, not 15 minutes to city core, a solid, attractive 6-room, semi-bungalow, carefully placed on lot 50x140. Downstairs: Projecting entrance hall, 7x10, fireplace, 7x10, of quarter oak; dining-room large, large north pantry; a beautiful, bright, large, modern kitchen, gas installed. Upstairs: 2 bright, large bedrooms, each with wardrobe having windows. High, full cement basement 7 feet high, a fine furnace. Solid supporting stile ore 6x8. A special feature is Ruud water heater, supplying always immediate boiling water. Outside has 3 nice verandas; lot in lawn, garden; garage. A bargain for this very select part of the Bay.

Listing No. 2095

HERE'S the nicest and prettiest 5-room B.B. bungalow on our books. Lot 50 x 140. Taxes now only $12. A little rock on lot, but large garden, numerous special roses, creepers, etc.; gooseberries, loganberries, raspa, large wire chicken run and fine hen-house. All property neatly fenced. Home built 1912, very pretty, solid, freshly painted (including roof) and freshly kalsomined. Wide front sleeping veranda; all large, bright windows; entrance hall, parlor, dining room in expensive leatherette, semi-panelled, buffet, bookcases. Off second hall are two lovely bedrooms; large bathroom in enamel and sanitas; bright, very modern kitchen, pass pantry. High, full basement, piped. Situated in high, healthy part, close to car, on 1-mile circle, so close to city and yet in country. Large lot adjoining for sale cheap. Owner, leaving city, will sell for less than $4,000. What is your offer?

Listing No. 2005

THREE-QUARTERS of an acre, in three-A. mile circle, close to interurban station, school and stores. Property has a sunny slope, all rich soil, in lorans, raspa, etc., and 18 apple trees; 4-roomed house, chicken pens, etc.; $1,700, terms.

Listing No. 4071

HILLSIDE car terminus. Lot 50x120, on H. gentle, sunny slope, in raspberries, gardens and fine chicken-house and run; very substantial modern 4-room bungalow, high, full basement, board floor; double plumbing throughout; all rooms of good size, all bright and cheery; attractive fireplace and bookcases; fine bath and toilet, very best of plumbing. A cosy home, only $2,500, on terms. Price includes inlaid linoleums, almost new stove and blinds. Adjoining lots for sale cheap. Just the place to keep a cow and chickens.

THE GRIFFITH COMPANY, LTD.
101-105 Hibben-Bone Bldg.
Phones 1402, 1310

$2100—5-ROOMED bungalow, new; city light and water; fireplace in living-room; large lot, 1-3 acre, planted to potatoes; a cosy little home and nice location, near Cadboro Bay. Terms.

$1700—BURNSIDE—5-room cottage, city water and light; good basement; lot 30x200, all planted, small fruits, etc.; splendid chicken house, stable for 3 cows. This is a real bargain, and only a block from car.

MUTUAL REALTY
Phone 5069 412 Sayward Bldg.

$4000—NORTH Quadra Street—Fully modern seven-roomed one and a half story bungalow, containing large living-room with open fireplace, dining-room with built-in buffet, kitchen, pantry, kitchen, two bedrooms and bathroom on main floor, two bedrooms upstairs; full-size cement basement, furnace; good lot.

$6000—BEACH Drive, close to Shoal Bay—One and a half story modern dwelling in fine high location, beautiful view from wide verandas. House contains entrance hall, living-room with open fireplace, dining-room with built-in buffet and other features, Dutch kitchen, two bedrooms and bathroom on main floor, two bedrooms upstairs. Cement basement, furnace. Terms arranged.

$9500 — FAIRFIELD—Two-story modern house, containing eight rooms. Nicely situated, in best residential district. Two large lots, lawn and fine oak trees in front, rest of house; hardwood floors in hall, drawing-room and dining-room; open fireplace in drawing-room and den; built-in features. Upstairs there are two large bedrooms, facing south, and two smaller rooms at the back.

ROBERT S. DAY & SON, LTD.
620 Fort Street Phone 30

$4500—OAK Bay—6-room modern bungalow. Tax will be about $40 and a better one in Victoria, built-in features throughout. Very select locality. Terms given. H. B. Funnett & Co., 308 Pemberton Blk.

CROSS & CO.

$3000—FAIRFIELD, close to Linden Ave.—5-roomed modern bungalow; full cement basement and furnace. Terms arranged.

$1950—JAMES BAY—5 rooms, bath and toilet. Fireplace; lot 60x00; garage. Easy terms arranged.

$2100—TOLMIE and Douglas St.—Brand new 5-roomed house, built-in seats, bookcases, cooler; all clean and cut, ready to move in.

OAK BAY HOME—Bungalow, 6 rooms, modern; 6 orchard lots, 50 full-bearing fruit trees, shrubs, ornamental trees, flowers, lawn, etc. Reduced price for spot cash $7,000.

$1100—BEACH DRIVE, Oak Bay—75 x 140. On easy terms.

$1650 — WILLOWS BEACH—50x187. Cash $500.

CROSS & CO.

Belmont House Opposite Post Office
No phone information

$300 CASH, balance monthly, buys 5-room modern bungalow, situated in North End; cement basement, beamed ceilings, open fireplace, built-in features. The first deposit secures this great snap. British-American Bond Corp'n, Ltd., 712 Fort Street.

4½ ACRES within city limits, 8-room modern residence, hot water heat, fireplace every room; old English entrance hall, drawing room beautifully finished, garage, chicken houses, all kinds of outbuildings, full bearing fruit trees of every description, beautiful grounds; magnificent view; 5 minutes to car; suitable for retired man. Price $30,000. Charles F. Eagles, 211 Sayward Block.

HOUSES FOR SALE 39 (Continued)

STRICKLAND SWAIN & PATRICK
Phone 2407

WATERFRONT, BOATING, BATHING

$6300—AN eight-room modern residence, full cement basement, furnace, open fireplaces, all built-in features, panelled walls and sleeping porch, situated on over quarter-acre of first-class land, laid out in lawns, garden, ornamental shrubs, roses, small fruits and bearing orchard, large garage. Close to school. Price, on terms, $6,300.

$3250—SIX-ROOM fully modern house on a large lot, close to Foul Bay and car; large reception hall, living room, dining room with fireplace, pass pantry to kitchen, three good bedrooms and well-fitted bathroom; first-class basement with furnace. A $4,000 home for $3,250, on terms.

$2750—A 5-room bungalow with all modern features, full size basement, large lot, close to Oak Bay car in good location. A genuine bargain at $2,750, on terms.

$1300—TWO minutes from the Gorge waters, in a high location, a four-room cottage on a quarter-acre lot, electric light installed and city water at the door. At present leased to good tenant and giving a return of over fourteen per cent. A safe and profitable investment at $1,300, which includes furniture.

STRICKLAND SWAIN & PATRICK
1310 Douglas Street Phone 2407

CLOSE TO HUDSON'S BAY CO.

$3250—FIVE-ROOMED bungalow, containing dining and drawing-rooms with open fireplace in each, sliding doors, two bedrooms, clothes closets in each; full-size basement with furnace and washtubs; garden in lawn and small fruits and chicken house; and absolutely the best buy on the market today.

BRIGHT & CO.
Moody Block 1334 Broad St.

$700—NICE bright little cottage and a big, fine garden lot, 52x172, all planted; large chicken house and run. TERMS.

$1000—FOUR-ROOM cottage, painted and papered, clean and smart as a new pin; big garden, all planted; chicken house and run. TERMS.

$1400—EXCELLENT three-room house, with bath and built-in features, chicken house 16x12; 15 fruit trees, small fruits, garden all planted. EASY TERMS.

$1650—SIX rooms, with basement; cow barn and chicken run; lot is 42x200, all cultivated. Just the place to keep a cow. TERMS.

$2650—SIX-ROOM modern bungalow, basement, bath, toilet; full lot and garage, very pleasantly located. TERMS.

$2900—OAK BAY District—Capital five-room bungalow in the best possible shape and absolutely modern; two open fires, nice, big, airy rooms, and dry cement basement. VERY EASY TERMS.

$3250—A REALLY charming five-room Dutch bungalow, essentially modern and particularly cosy; all kinds of built-in extras and conveniences; nice lot. EASY TERMS.

$4500—SEVEN-ROOM thoroughly modern house, panelled and beamed, open fire and furnace; two lots with fruits and small fruits. This is a real snap at $4,200. We will sell it completely and well furnished for $4,500.

$8000—CHOICE Lindan Avenue home of eight charming rooms; spacious and attractive reception-room, library with open fire; dining-room, panelled, beamed and built-in features; four bedrooms, linen closet; bath separate; stands high and commands fine views. Big clear lot. EASY TERMS.

$21500—CRAIGDARROCH home of ten rooms; four rooms and unusual office on ground floor, reception-rooms are bright, spacious and attractive, with superb panel and beam finish in oak; bedrooms are particularly charming and cosy, finished in white enamel. Occupying one of the best sites in this select district, the property is cheap at the price quoted.

H. AMPHLETT G. C. HOWELL
203-7 Union Bank Building
Phone 2900

5-ROOM bungalow, Victoria W., $3,000; 3-room bungalow, Oak Bay, $3,350; 3-room bungalow, Fernwood Dist., $3,100; 3-room bungalow, big lot, $3,200. R. B. Pannett & Co., 308 Pemberton Blk.

5-ROOM house, lot 30x155, Forbes St.; $2,525. Also 5-room house, Esquimalt Road, with half an acre, good chicken house and run; $3,075. Phone 4012X2.

SNAPS

$600—3-ROOMED house and lot, Bethune Avenue.

$250—LOT, Blackwood Avenue.

$250—LOT, Glasgow Avenue.

MONEY TO LOAN—
LEE & FRASER
1252 Broad St.

HERE'S YOUR CHANCE

$3200 BUYS this very neat four-room modern bungalow on large lot in Oak Bay. This is a practically perfect five little home and is in exceptionally good condition. Garden in fruit and vegetables. Terms can be arranged.

GOODLAKE, WEBB & HEWETT
8 and 9 Winch Bldg. Phone 2309

4 ROOMS, particularly bright and fresh, situated on high land, overlooking the city; living-room, kitchen, two bedrooms, bathroom and pantry; full-size basement. The lot is extra long, 155 feet, and so it are 12 full-bearing apple trees, nice lawn, with flowers and roses. Price $2,500 cash, or $2,500 with $300 cash.

5 ROOMS—Something real special—Drawing-room, dining-room and kitchen, downstairs, bathroom and two bedrooms upstairs; oil-fired basement, furnace, wash tubs; nice lawn with one large oak tree, good garden with 12 bearing fruit trees, apples, plums, pears and cherries; garage, stable, chicken house; lot is 34x120. The situation is high, where one has a fine view of the city and the sea. Price $3,200, terms.

W. C. THORBURN A. McILVRIDE
113 Pemberton Blk. Phone 2706

HOUSES

$2650—7-ROOM modern dwelling; nice size lot with fruit and ornamental trees. Home alone could not be built for $2,800. For quick sale this place can be bought for only $2,650. $450 cash will handle.

$3800—ON a first-class street, in the East End, between Oak Bay and Willows car lines—A 7-room dwelling, in excellent condition, and lot 60x175. Basement, garage, shade trees, etc. $800 cash and balance arranged.

B.C. LAND & INVESTMENT AGY., LTD.
922 Government St. Phone 135

CONVENIENT TO CAR LINE

5-ROOMED modern bungalow with basement, cement foundation and floor; all in good shape; lot 50 ft. x 142 ft. Price only $2,150, on terms of $600 down, balance easy.

T. B. MONK & CO.
804 B.C. Permanent Loan Bldg.

A. A. MEHAREY

$2950—FIVE-ROOM bungalow on lot 40 x 124, nicely treed, good soil, garage, cement basement, piped for furnace, open fireplace, paved street with local improvement taxes nearly paid up. Cash payment $750, balance to suit.

$7500—EIGHT rooms, Fairfield district, well-kept grounds, garage, hot water furnace, hardwood floors, very large rooms and every feature you would expect in a modern home. Terms if desired.

$5200—SIX-ROOM house on Moss Street, with garage, hot water heat, gas range and hot-heater, built-in effects, tobs, plate glass windows and large, well-lighted rooms. Easy terms.

A. A. MEHAREY
406-8 Sayward Building

$16000—THIS is one of the finest homes in Victoria. It is built of cut granite, it has oak floors, hot water heated, fireplaces, etc.; the rooms are large, bright and airy. Commands a fine sea view. Built-in features throughout. The interior is a perfect dream. Costly electrical fixtures, tiled bathrooms, sleeping porches, Dutch kitchen, pass pantry, living and dining-room. Upon inspection you will say this is the finest home you have seen in Victoria for its size. No phone information.

R. B. Pannett & Co., 308 Pemberton Blk.

HOUSES FOR SALE 39 (Continued)

PEMBERTON & SON

Pemberton Bldg. Phone 8790

NEWFORT AVE.—In this very desirable district, near to car line, a well-built modern house, containing 3 rooms and conservatory; concrete basement, hot water heating system, in first-class order. Den, open fireplace, drawing-room with open fireplace and conservatory leading off; large dining-room, panelled and built-in buffet of good design. Wide halls, staircase and landing. Four large, light bedrooms and sleeping veranda. Garage. $7,200, on terms.

MEADOW PLACE, just off Foul Bay Rd.—A newly painted bungalow of 5 rooms; modern plumbing, and in good condition. $2,250.

LINDEN AVE.—A modern bungalow of 8 rooms and bath downstairs and 3 large rooms upstairs. Concrete basement, hot air furnace; open fireplace, built-in buffet. In a good position. Garage, and well-kept lot. Price $4,850.

OAK BAY—An attractive bungalow of 6 rooms, containing drawing-room with large open fireplace, dining-room and den, all nicely panelled, built-in features; pass pantry with numerous cupboards and bins; 3 bedrooms; good bathroom with best quality fittings. Upstairs finished off as one large room, very suitable for billiard room. The owner has recently redecorated the interior, which is in first-class condition. On one of the best streets in Oak Bay. $5,000.

OFFICES TO RENT in the Pemberton Building. Rates include heat, light, hot and cold water, and janitor service. Apply Supt., Room 214.

PEMBERTON & SON

Real Estate, Financial and Insurance Agents

Fort St. Victoria, B.C.

GRANT & LINEHAM, LTD.
(Established 1892)

$6500—HANDSOME MODERN FAIRFIELD RESIDENCE, in best part of district, containing entrance hall, living-room, dining-room, den, kitchen, 3 good bedrooms, two dressing rooms, sleeping balcony, cement basement, furnace and garage. This house is very well built and finished, contains open fires and built-in features. There are handsome electric fixtures, electric range and gas plate that go with the house. Owner is leaving city and this is a sacrifice price.

$7000—BEAUTIFUL HOME MAGNIFICENTLY SITUATED, contains handsome reception hall, spacious drawing-room, dining-room, the latter with open fire, buffet and mantel with cabinet and clock; den with open fire and panelling; coat room, kitchen and pantry; three good bedrooms with large sleeping porch; separate bath and toilet; sleeping porch, and basement with furnace. There is about half an acre of land, commanding an unrivalled panoramic view of the city, sea and mountains, which cannot be obstructed. The taxes are low, and there is no more lovely situation in the city. It is a great bargain.

5 ACRES—ALMOST NEW COTTAGE, containing five rooms, with five acres of good land, four and a half acres cleared. This property is in good condition and represents very good value. The price is $3,800, and terms can be arranged.

LOVELY CAMPING SITES

FROM $300 Now is the time to think of a Summer camp. We specialize in water frontage on the shores of the beautiful Saanich Inlet, and can sell you lots or acreage in this delightful and popular district. The prices are right and we can arrange terms. Let us tell you about them.

1302 Douglas Street Phone 324

WANTED TO BUY HOUSES 40

A COTTAGE or house, about 4 or 5 rooms (or a smaller house if room to build on), vicinity of Jubilee Hospital, Oak Bay or the Gorge preferred.

CAN PAY SPOT CASH for a real cheap property.

Please send full details to Box 1134, Colonist.

BUNGALOW of 3 rooms in high location with two lots, suitable for keeping chickens and gardening. Price $3,500 to $4,000. Can pay half cash. Full particulars to Box 1152, Colonist.

FOUR or five-roomed house, full plumbing and basement; nearly new preferred. Box 1137, Colonist.

TWO or three-roomed house wanted; cash payment; outside city limits. Box 1155, Colonist.

WANTED—5-roomed house in exchange for two well-located and valuable lots inside city limits, and $1,000 cash. Box 1101, Colonist.

WANTED—Modern 3-6-room bungalow, close to city and school, with about 1 acre of good land; must be in a high position, not near the sea, good residential neighborhood. R. V. WINCH & CO., LTD., 640 Fort Street.

4 TO 6-roomed homes with modern conveniences that can be handled with $500 cash. Prices ranging from $1,500 to $3,500. Invercargill or Saanich district preferred. Phone 122.

SUMMER RESORTS 41

CAMP HOPE, on the Moses Estate, Deep Bay. Fully furnished tents for rent. Also camping sites at Saanich Bay. Apply John Hope, Saanichton P.O. Phone Sidney 32R. Next door to the Experimental Farm.

CORDOVA BAY—4-roomed cottage, furnished, with sleeping porch; $140 for the season. Bright & Co., 1304 Broad St. Phone 732.

COOLGRENA, Deep Cove—Board-residence, terms: rates $3.50 daily, $21 per week. Apply Mrs. G. S. Edwards, R.R. No. 1, Sidney P.O.

FURNISHED cottages to rent, good beach; also space to erect tents. S. P. Corbett, Pender Island.

HARBOR House, Ganges, Saltspring Island. Ideal Summer resort; boating, bathing, fishing and tennis. A farm in connection. Terms moderate. Apply to manager.

LEEMING BROS., LIMITED
1124 Broad Street Telephone 798

PEDDER BAY—Six acres, right on waterfront, with beautiful sandy beach. All good soil. Very little timber. Close to wharf. Good road into property. Easy terms, or less for all cash.

CORDOVA BAY—Right in the centre of this Summer resort, a fine piece of waterfront, about 125 feet by 500 feet, with very easy access to the beach; nicely treed. This is about the last piece of waterfront available in the best part of the Bay.

QUALICUM Beach—Beautiful waterfront home to lease. 4-roomed bungalow; garage; cleared acreage; also camp sites for rent. Mrs. H. C. V. Hall. Phone 5184.

THE HAVEN, Ganges Hbr., Saltspring Isld., is open to receive a few visitors. For particulars apply Proprietress.

SHAWNIGAN LAKE

TO Rent, furnished, 7-roomed furnished house, semi-bungalow, near lake; a good home, plenty of water and wood.

BAGSHAWE & CO.
224-226 Sayward Bldg.

ACREAGE FOR SALE 42

ABOUT 3 acres, on city limits; first-class soil, underdrained and water piped. Apply Owner, Box 1151, Colonist.

FARMS AND ACREAGE FOR SALE
Imperial Bank Building

ARE you looking for a farm or acreage? We have the largest and cheapest listings on Vancouver Island. Crown Realty Co.

A CHEAP Buy—4½ acres, cleared, nice, level land, $1,200. Also several other good small pieces cheap. A. Cash, Metchosin.

ACREAGE FOR SALE 42 (Continued)

CRAIGMILLAR Lodge, Blenkinsop Rd., and 10 acres, off Quadra St., just outside 3-mile circle. House contains 4 large reception-rooms, 5 large bedrooms, 2 bathrooms, usual offices; hot water heated; electric light; cottage, garage; also Henry Herbert Mason & Hisch player-piano. For terms and further particulars, apply Box 573, Colonist.

CLOSE-IN acreage—1 acre, Cedar Hill Rd., $700. 3½ acres, Gordon Head Rd., $1,750. 5 acres, the best buy on the market, 2½ miles from centre of city, rich soil, no rock, high ground, abundance of water; 4 acres cleared, 1 acre beautifully treed; $472 per acre. Easy terms on all. R. B. Punnett & Co., 308 Pemberton Blk.

CORNER Linden and Dallas—Fine residential site, view of snow-capped Olympics and Straits of Juan de Fuca cannot be surpassed. $1,320.

SHAWNIGAN Lake—About 3 acres, 350 ft. waterfront, view unexcelled. Ideal site for a Summer home. $750.

PHONE OWNER, 4058R

RESIDENTIAL PROPERTY

COMMANDING one of the finest views on the island, standing in 30 acres. House very well built, modern in every respect, with every comfort; splendid supply of water; well laid out flower and kitchen garden, choicest fruit trees of all kinds, tennis lawn, Chinaman's shack, garage for two cars; necessary outbuildings; an waterfront; conveniently situated. Price $55,000. Terms.

C. WALLICH
Real Estate and Insurance Agent
Cowichan Station, E. & N. Ry.

CLOSE to the Gorge, car, bus and asphalt road to town. City water and conveniences.

GOOD LAND, CLEARED
4 ACRES, AT $1,200 PER ACRE

This is the cheapest land in Victoria, being first-class soil, close to all conveniences.

BOGGS & HARMAN, LTD.
230 Broughton St.
Pemberton Building

FOR Sale—160 acres, Saltspring Island; 14 up to 15 acres cleared and fenced, 40 acres sloshed and seeded; good barn, etc., large orchard; 4-room log house. Phone 7123L.

FOR Sale or Exchange—316 acres, with ½-mile frontage on Kootenay Lake, excellent stock ranch or general farming. Clear title. Will consider exchange for improved Victoria property. Phone 7450.

TEN ACRES, ALL UNDER CULTIVATION TO BE SOLD AS A GOING CONCERN

FIVE-ROOMED modern house, new, full concrete basement with laundry tubs, open fireplace and built-in features, located within five miles of Victoria, on paved road. Outbuildings are all new, and consist of three pigsties and barn for eight head, both with concrete floors; chicken house, hay barn and wagon shed, all new. The price is a good work horse, harness, buggy, wagon, plow, harrows, and all implements, and about 160 chickens.

The land is all planted to young small fruits, black currants, raspberries, loganberries, and about half an good orchard. Clear and half acres planted to pasture. Everything in the finest state of cultivation and condition, and ready to move right into, and is a real snap for cash.

PRICE $15,000, CASH

FRANCO-CANADIAN CO., LTD.
Corner View and Broad Sts. Victoria

HAPPY VALLEY ROAD—3 acres, about half cultivated, balance easily cleared; sowed in clover; small fruits, poultry house, 23 chickens, and fully modern bungalow of 3 rooms, bath, pantry and basement. This is one of the best country homes we know of, and contains furniture that could not be replaced for $1,000. Owner must leave the place, and has instructed us to sell complete for $4,050. Terms arranged.

HAPPY VALLEY—2½ acres and 4-room fine bungalow; city water; large garden in crop; several poultry houses, cow barn, etc. Price, on terms, $3,750.

NORTH QUADRA—We have several 3-4 acre plots, cultivated, situated on the avenues (with city water laid on); also our opinion, the choicest suburban plots on the market today.

DUNFORD'S, LIMITED
1100 Douglas Street Victoria, B.C.

IN trade for revenue-producing city property, mortgages or agreements of sale—120 acres, of which 25 cleared, 3 fenced, 4 ready for the plough; small shack; good water supply. Property is 35 miles from Victoria, has Government road through it, and is within ¼ mile of school. Price $5,500. Or would sell on easy terms, $300 down and $200 yearly, with interest at 6%, for further particulars apply to Owner, Box 695, Colonist.

LANGFORD LAKE—Absolutely new 5-roomed Summer cottage; nice lot, 50 x 132; close to lake and good road. Price $1,000.

METCHOSIN—11½ acres, all cultivated; 250 bearing fruit trees; 7-roomed house, with running water and bathroom; stabling for 4 head, and other outbuildings; close to school, church and post office. Beautiful location and close to sea. Price $5,000, terms.

42 ACRES—A real farm; 50 acres cleared and in crop, grain, hay and roots, balance in pasture; 2½ miles to the up-to-date home of 9 rooms, new and up-to-date barn costing $3,000, 60x35, on old barn 60x32, stable, chicken house, wood shed and other necessary buildings; abundance of water; 175 bearing fruit trees, apples, plums, prunes, pears, cherries. One mile of waterfront, one mile from school, close to postoffice and store, and railway; 23 miles from Victoria, on a good road. Price $12,500.

W. C. THORBURN A. McILVRIDE
113 Pemberton Block Phone 4762

MIXED FARMING IN WESTERN CANADA—In Central Alberta and Saskatchewan are rich park lands, open prairies, ready for the plow, interspersed with trees which afford excellent shelter for stock. Here grain growing, dairying and livestock raising are being carried on successfully. The country is ideal for mixed farming. The Canadian Pacific Railway is offering a large area of these fertile lands in the neighborhood of Lloydminster and Battleford. These rich districts will become the home of thousands of prosperous farmers. On similar land Seager Wheeler grows the world's prize wheat. Near Lloydminster the world's prize oats have been grown, and butter of the highest quality is made. A man can soon become independent on a farm here. These lands can be bought now at prices averaging about $12 an acre. You pay down 10 per cent. If land is purchased under settlement conditions no further payment of principal until end of fourth year, then sixteen annual payments. Interest is six per cent. Write to H. L. Loughran, C.P.R. Land Agent, C.P.R. Station, Vancouver.

FOR LEASE OR SALE

OVER 3 acres, with 4-room bungalow; city water laid on, phone available; fruit orchard; waterfrontage; make splendid chicken ranch; stage passes door. Would rent at $20

ACREAGE FOR SALE 42
(Continued)

F. R. BROWN
Real Estate, Financial, Fire and Automobile Insurance
Phone 1974 1115 Broad Street

SAANICH—8 Acres—A charming little country home, revenue producing and all ready to step into. There are two acres planted in strawberries, 1½ acres in large assorted fruits, bearing, also a quantity of small fruits just planted out. Three acres are rough and suitable for pasture or chickens. A comfortable and attractive four-roomed bungalow, all in good state of repair; barn just completed, chicken house, and garage. Unfortunate circumstances force owner to sell. Terms can be arranged to suitable party.
$7000

1 ACRE of all first-class soil, planted in small fruits, 9 large trees, bearing, all kinds of bulbs and flowers. Five-roomed bungalow, nicely situated, facing south. This little home can be made the start of something larger. I can sell acreage adjoining from $200 to $300 per acre, all cleared and ready for the plow. This property is on a first-class road, close to store, school and P.O.
$1800

5 ACRES—A very choice home and small fruit farm. It is all under cultivation. 4,000 strawberry plants, some loganas, currants and large fruits. The soil is first-class light sandy loam, and most suitable for small fruits. There is a new five-roomed bungalow, situated on high ground, containing living-room with open fireplace, three bedrooms and kitchen; full-size basement. Chicken house and other outbuildings. Small creek runs through the property. Close to B.C. Electric and store. Terms.
$6300

3 ½ ACRES—Here is the choicest small country home offering anywhere, and the bungalow one in which you would not be disappointed. The property is planted in all kinds of large and small fruits, bearing, and returning a fair revenue. One acre is planted in oats, ½ acre in potatoes, and some in pasture. Chicken house, tool house and woodshed. The house is surrounded by flowers, shrubs, lawn and climbing roses. It contains living-room with open fireplace, two cheerful, bright bedrooms, kitchen with built-in features, and bathroom with all modern fixtures. Water is laid on from the waterworks. Close to waterfront, where the best of fishing is to be obtained. Both the interior and exterior of this home is in A1 condition. Terms easy.
$6300

28 ACRES, near Prospect Lake, on main road, $1,800. Crown Realty Co., Imperial Bank Bldg.

ACREAGE

$3150—12 ACRES, close to Duncan. 4-room house, barn and poultry houses and one acre of orchard. There are eight acres of good land under cultivation, the other four acres could be easily cleared. Taxes only $12 a year. Terms to suit purchaser.

$750 BUYS 2 acres of No. 1 strawberry land in Lake district, close to paved East Saanich Road and C.N.R. station. Timber mostly second growth and easy to clear. Terms.

$3000—10 ACRES on Sooke Road, opposite Hatley Park. Within half mile of paved road, and practically adjoining the Colwood golf links. Some small buildings and large road frontage. Terms to suit.

H.C. LAND & INVESTMENT AGY., LTD.
623 Government Street Phone 135

Listing No. 312
5½-ACRE Fruit Ranch, in full working order, consisting of 4-roomed fully modern house with electric light, city water, bath and toilet, phone, garage, on good paved road, 2 miles from Yates St. There are 100 bearing fruit trees, logans, raspberries, currants, etc., ¾ acre strawberries in full bearing, 1 acre potatoes. Glasshouse 20x30 ft., chicken houses, barn, rabbit pens, etc. House newly painted, in good repair. Flowers, shrubs and lawn. A money-making proposition from the day you enter into possession. Price $8,100; 1-3 cash, balance arranged. This property is on the market for a short time only, as owner will sell when returns begin to come in.
THE GRIFFITH COMPANY, LTD.
101-106 Hibben-Bone Bldg.
Phone 1492, 3910

6½ ACRES good land, with bungalow of five rooms, Dutch kitchen, open fireplace, plastered and finished inside; $2,500. Inquire Tradewell, Eberts Station, B.C.E.R.

GOOD BUYING IN ACREAGE

16½ ACRES, on main road, 4 acres cleared, $9280 shack, excellent well, good strawberry land; $2,500, $1,000 cash.

2½ ACRES, all under cultivation, 15x full-bearing fruit trees, 5,000 strawberries and other small fruit; 4-roomed house, bath, light and water; tennis court and 6-hole golf course (miniature); garage, cow barn and stable; $4,750. Owner off to England, must sell.

14½ ACRES, 8 under crop; splendid house, 7 rooms; domestic orchard, 2,500 strawberries; chicken houses for 700 birds; garage, cow barns and stabling for 7 head. Owner must sell. Full particulars at office.

2½ ACRES—Fine loganberry proposition; level, cleared; deep black soil, and in crop. All goes for $800. Terms if wanted.
G. E. DEAKIN & CO.
729 Yates St. Phone 7052

ACREAGE WANTED 43

ABOUT 1 acre, with or without any buildings. Suitable for hog raising, etc. Cheap.
Box 1194, Colonist

WANTED to Rent (with option of purchase) about 10 acres of cleared land suitable for small fruits and orcharding. Gordon H. Wallace, Dallas Hotel.

PROPERTY FOR SALE 44

AS YOU ARE READING
THIS column, you must be interested in vacant property. If you have the least notion of building, even within the next year,
NOW IS THE TIME TO BUY
Prices can go no lower. Even now the shrewd men, the man who looks ahead a bit, is picking up the bargains. You would be surprised at the number of sales that are being made. Many people who bought at the top of the boom in 1913 are taking this opportunity, the first one they have had in eight years, and are letting their lots go at less than a third of what they paid for them. Most properties have eight out of ten local improvement instalments paid on them, a big asset to a present purchaser.
Come in and investigate some of the bargains we have. Some of the very best building sites, in the choicest localities, can be bought at from $300 to $1,000. Those same sites were sold at from $1,250 to $3,000 eight years ago.
NOW IS THE TIME TO BUY
FRANCO-CANADIAN CO., LTD.
Financial, Insurance and Estate Agents
Sales Office, corner View and Broad Streets

CITY lots from $300; Oak Bay lots from $100; Garden City lots, $100. You won't have a chance like this again. Crown Realty Co., Imperial Bank Building.

CITY lot, close to Quadra Street School, cheap for cash. 989 Swan Street.

ESQUIMALT, Admirals Road, south, two full-size lots; $800 for the two. Phone 4013X2.

ESQUIMALT—Large lot, cor. Lundon and Admirals Rd.; $650. Phone 4013X2.

FOR Sale—Fine corner lot, Niagara and Government Street, James Bay District, or will exchange for property on Mainland. Will pay cash in addition or assume. Advertiser, 511 Bank of Nova Scotia Bldg., Vancouver, B.C.

FOR Sale—Lot, Fairfield Road, facing Trutch St. Phone 4128L.

FOR camping or home—Semi-private grand waterfront, Lot 111, Block H, Selkirk Ave., Burnside Park. Will sell for $1,000, trade for lot closer in, or exchange lot and cash for fawn or five-room bungalow. Address 168 Simcoe Street.

FOR Sale or rent—Two camping lots, one with large tent, Cordova Bay. Phone 3398L.

LOT and shack for sale, cheap for cash. Owner must sell quick. Phone 3775Y.

ONE-HALF ACRE, good building lot, on Shelbourne St., one lot off Ruby Rd. Phone 1472.

PROPERTY WANTED 45

GOOD building lot, waterfront, direct access to water. Gorge preferred, without rock, reasonable and easy terms. P.O. Box 140, City.

WANTED—Lot, East side, North Quadra St., outside city limits, for cash. Box 11L Colonist.

FARMS WANTED 46

WANTED—Ranch for general farming, close to good town and school, about 300 acres or more plow land with lake frontage or running stream through. Give full particulars. Photos will be returned promptly. Box 1174, Colonist.

WANTED to Rent in neighborhood of Victoria, fruit farm, option of purchase preferred. Box 1221, Colonist.

FARMS FOR SALE 47

NICE suburban home, 1½ acres, all good soil, about one-third under cultivation, balance pasture (has been under cultivation). Nearly new 3-roomed bungalow, well built, bathroom, basement, city water, electric light, etc., fireplace. Sheds, chicken houses and runs. Good garden, all sown, small fruits. Just at the end of car line, 2½-mile circle. Owner leaving city; offered for the first time at this low price, $4,750. Fine loganberry and small fruit proposition. Exclusively by
BAGSHAWE & CO.
324-326 Sayward Bldg.

SALTSPRING Island, near the water—Will sell 90-acre ranch, including stock, implements, etc. Particulars Box 1268, Colonist.

23 ACRES—Mostly all good, about 8 acres been plowed and cropped; young orchard of choice varieties, with some small fruits; balance nearly all been slashed, burnt and seeded to clover and timothy. Good 6 or 9-room house, with bath, toilet, hot and cold water laid in by gravitation from never-failing mountain spring; good barn, wagon house, garage and workshop combined, chicken house, woodshed. Altogether an ideal home, cheerfully situated. All for $4,000 on terms, or $3,900 cash. Phone 7492L.

ACREAGE FOR RENT 50

TO Let, on lease, five acres and three-roomed well-built cottage; land all cleared, close to main road, Luxton District. Apply Pyzanz-Canadian Co., Ltd., corner View and Broad Streets, Victoria.

PERSONAL 51

I, FREDERICK HUMPHRIES, will not be responsible for my wife's debts after this date.

MONEY TO LOAN 52

MONEY to loan, on first mortgage, covering improved property. Also money to discount mortgages and agreements for sale. Dunlop & Foot, Barristers and Attorneys, 612-13 Sayward Building, Victoria.

AGENTS WANTED 53

AGENT—One reliable man wanted in every town to take orders for best custom-made clothes in Canada. Highest commission. Rex Tailoring Co., Ltd., Toronto, Ont.

CANDYMAKING business—Start at home; everything furnished; men-women; $30 wkly. Bon-Bon Co., Philadelphia, Pa.

RELIABLE manufacturer agent or distributor desiring additional line, attractive territory, including advertising, fast seller, good profits. Gordon Sales Corporation, 261 Broadway, New York City.

SIX thousand dollars yearly representing new household necessity; 21-piece dish set to customer on each ninety cent order. Fast business-builder. R. & E. Mfg. Co., London, Ontario.

57 MILES per gallon made with new patented gasoline vaporizer. Write for particulars. Stransky Vaporizer Co., Pukwana, S. Dakota.

TIMBER BROKERS 60

LARGE and small tracts of timber, accessible to rail and water, for sale. Wise & Co., 109 Pemberton Bldg.

The Returned Professional and Business Men's Association, of Victoria, B.C.
Respectfully solicit the patronage of local residents in the lines of business hereunder mentioned:

ARCHITECTS
D. H. BARRY, M.E.A. (Eng.), 626 Sayward Bldg. Phone 1949.
F. L. JAMES, 331 Sayward Building. Phone 2915.

AUTOMOBILE REPAIRS
THE MECHANICAL MOTOR WORKS, 1339 Oak Bay Avenue. Phone 5394.

AWNING MAKER
GEO. RIGBY, 1321 Douglas Street. Phone 6498.

AUTO PAINTER
VETERANS' AUTO PAINTING WORKS, Pandora and Blanshard. Phone 3912.

BUILDERS' SUPPLIES
JOHNSON BROS., 3749 Avebury Street. Phone 5756.

BUTCHER
S. G. F. MEADES, Thoburn Grocery Block, Esquimalt Road.

CANDIES
E. J. LAWRENCE, Handy Candy Store, 1019 Blanshard Street. 1 minute from Royal Victoria Theatre. Phone 2931L.

CARPENTER AND BUILDER
EVANS & GREEN, 911 Fort Street. Phone 5546.

CLOTHIERS
FYFYE BROTHERS, 909 Government Street. Phone 1439.
A. H. C. JONES, with D. F. Sprinkling, corner View and Broad. Phone 4106.

CONCRETE SPECIALISTS AND CONCRETE PRODUCTS
HENSON & CO., 403 Gorge Road. Phones 3547 and 714X.

DENTIST
H. CLARKE, 413 Central Building. Phone 1536.

ELECTRICIANS
FOX & MAINWARING, Pemberton Buildings. Phone 2011.

FINANCIAL AGENT
H. M. HUNNINGS, 519 Central Building. Phone 4484.

HOTEL KEEPERS
NICHOLSON & WILLIS, Sooke Harbor Hotel.

LAWYERS
Names of five Legal Firms may be obtained from the President. Phone 5972.

LAND SURVEYOR
F. H. ALLWOOD, B.C.L.S., 435 Sayward Building. Phone 2940.

ORCHESTRA AND BAND
A. RUMSBY, 5th Regiment Band, 931 Niagara Street.

PAINTING AND DECORATING
T. H. KENDELL, 1420 Bay Street. Phone 4572Y.

PLUMBERS
VETERANS' PLUMBING COMPANY, Fort and Langley. Phone 5913.
J. J. COSTELLO, Lake Hill P. O. Phone 5776X.

REAL ESTATE AND INSURANCE
W. H. BROWN, 711 B.C. Permanent Loan Building. Phone 3319L.
J. H. GILLESPIE, 911 Fort Street. Phone 3540.
T. E. MONK & CO., 464 B.C. Permanent Loan Building. Phone 3761.
G. O. MORRIS, 1064 Broad Street. Phones 3490 and 3991.
WENDRILL B. SHAW, 306 Pemberton Building. Phone 4576.

TRANSFER AND TRUCKING
GENERAL SERVICE TRANSPORT, LTD., 1107 Langley. Phone 98.
JOHNSON BROS., 3140 Avebury Street. Phone 4739.

TOBACCONIST
J. DIROM, Horse Shoe Cigar Stand, 1232 Government Street. Phone 7154.

CORPORATION OF THE CITY OF VICTORIA, B.C.

JOHNSON STREET BRIDGE, CONTRACT No. 3

Sealed Tenders addressed to the City Clerk for the fabrication and erection of part of the superstructure of the above, consisting of a Strauss Bascule Span with plate girder approaches, will be received up to noon on June 6th, 1921.
Plans and Specifications may be obtained on and after April 11th by depositing the sum of Fifteen Dollars ($15.00), which will be refunded upon the return of the Plans and Specifications in good condition.
The lowest or any tender will not necessarily be accepted.
JAS. L. RAYMUR,
City Comptroller.
City Hall, Victoria, B.C.,
April 6th, 1921.

VICTORIA CITY ELECTORAL DISTRICT

Notice is hereby given that I shall, on Monday, the 30th day of June, 1921, at 10 o'clock in the forenoon, at the Court House, Bastion Square, in the City of Victoria, hold a Court of Revision for the purpose of hearing and determining any and all objections to the placing or retention of any name or names on the register of voters for the Victoria City Electoral District.
Dated at Victoria, B.C., this 14th day of May, 1921.
GEO. H. MABON,
Registrar of Voters for the Victoria City Electoral District.

ESQUIMALT ELECTORAL DISTRICT

Notice is hereby given that I shall, on Monday, the 30th day of June, 1921, at 10 o'clock in the forenoon, at the Court House, Bastion Square, in the City of Victoria, hold a Court of Revision for the purpose of hearing and determining any and all objections to the placing or retention of any name or names on the register of voters for the Esquimalt Electoral District.
Dated at Victoria, B.C., this 14th day of May, 1921.
GEO. H. MABON,
Registrar of Voters for the Esquimalt Electoral District.

NOTICE TO CREDITORS
In the Matter of the Estate of Matthew Butterill, deceased

All persons having any claims or demands against the late Matthew Butterill, who died on or about the 14th day of April, 1921, at Victoria, British Columbia, are required to send by post prepaid or to deliver to the undersigned, solicitors herein for Minnie Louise Butterill, the executrix, full particulars of their claims and the nature of the securities, if any, held by them, and notice is hereby given that after the 30th day of June, 1921, the said Executrix will proceed to distribute the assets of the said deceased among the persons entitled thereto, having regard only to the claims of which she shall then have had notice.
Dated at Victoria, B.C., the 12th day of May, 1921.
WOOTTON & HANKEY,
Bank of Montreal Chambers, Victoria, B.C.

NOTICE OF EXAMINATION

Notice is hereby given to those desiring to qualify for registration in British Columbia as Chiropractors, Drugless Healers, etc., that an examination will be held in the class rooms of the University of British Columbia, 10th Ave. and Willow St., city of Vancouver, B.C., commencing at ten o'clock on the morning of Monday, June 27th, 1921.
All persons desiring to present themselves as candidates for this examination must forward their names to the Registrar of the College of Physicians and Surgeons of British Columbia, together with their certificates of qualification, and a fee of $100, at least one week before the date of said examination.
A. P. PROCTOR, M.D.,
Registrar.
Board of Trade Bldg., Vancouver, B.C.

NAVIGABLE WATERS PROTECTION ACT
R. S. C. CHAPTER 115

The Corporation of the City of Victoria hereby gives notice that it has, under Section 7 of the said Act, deposited with the Minister of Public Works at Ottawa, and in the office of the Registrar-General of Titles for the Land Registry District of the County of Victoria, at the City of Victoria, Province of British Columbia, a description of the site and plans for a Floating Landing Stage and its approach to be constructed in Selkirk Water, a portion of Upper Victoria Harbor, at the foot of Garbally Road, a public highway in the City of Victoria.
AND TAKE NOTICE that after the expiration of one month from the date of the first publication of this notice, the Corporation of the City of Victoria will, under Section 7 of the said Act, apply to the Minister of Public Works at his office in the City of Ottawa for approval of the said site and plans and for leave to construct the said Floating Landing Stage and its approach.
Dated at Victoria, British Columbia, this twenty-eighth day of April, 1921.
THE CORPORATION OF THE CITY OF VICTORIA.
By H. S. PRINGLE,
City Solicitor.

BAKER BRICK & TILE CO.

Notice is hereby given that we, James Baker, Charles T. De Long, Peter Davidson and George H. Baker, formerly members of the firm carrying on business as brick and tile manufacturers in the city of Victoria, B.C., under the style of the Baker Brick & Tile Co., do hereby certify that the said partnership is dissolved.
All amounts owing to the said partnership must be paid at the office of the said Baker Brick & Tile Co., at the corner of Douglas Street and Tolmie Avenue, Victoria, B.C.
The said brick and tile business is now being carried on by the said James Baker and Stanley Baker in partnership under the style of Baker Brick & Tile Co.
JAMES BAKER,
CHARLES T. DE LONG,
PETER DAVIDSON,
GEORGE H. BAKER.
Dated the 19th day of May, 1921.

The Corporation of the District of Oak Bay

Tax notices for the current year have been sent out to assessed owners to the addresses as shown on the Assessment Roll. A PENALTY OF FIVE PER CENT will be added to the 1921 taxes unless all taxes are paid by June 30th, 1921, AN ADDITIONAL PENALTY OF TEN PER CENT will be added after September 30th, 1921.
O. W. ROSS,
Collector of Taxes.
Oak Bay, B.C., May 19th, 1921.
Sale No. 1073

MESSRS.
STEWART WILLIAMS & CO.
Duly instructed by P. North, Esq., will sell by Public Auction at his residence, 1066 Pleasant Avenue, off Saratoga Avenue, Oak Bay, on
Thursday, May 26th
at 1:30, the whole of his
Household Furniture and Effects
including:
Sitting Room—Grass Centre Table, Grass Chairs, 2 Deep Stuffed Chairs, Oak Secretaire, Lounge and Cushions, 3-fold Screen, Books, Smoker's Companion, Spork Guard, Pictures, Vases, Reversible Rug, Brussels Carpet, etc.
Dining Room—Fumed Oak Ex. Table, Set of Diners, Buffet, Morris Chair, "Fawcett" Heater, Octagon Table, Remington No. 10 Typewriter, Desk, Oak Coat Rack, Dinner and Tea Ware, Glassware, Set of Carvers, Cutlery, Bordered Brussels Carpet, etc.
Kitchen and Basement—A "Jewell" Cook Stove with Coil and Boiler Attachment, Oil Heater, Aluminum and other Cooking Utensils, Brooms and Mops, Carpet Sweeper, Scales, Wringer, Stand and Tubs, New Sealers, Bread Mixer, Boiler, Wire Netting and Fencer, Leather Bags and Trunks, Lawn Mower, Garden and Carpenter's Tools, Leaded Light, a small quantity of Lumber, etc.
Bedrooms—Single and Double Iron Bedsteads, Springs and Ostermoor Mattresses, Oak Bureaus and Washstands, Toilet Ware, Bedroom Chairs, Rugs, Blankets, Deck Chairs, etc.
At the same time they will offer the Modern Bungalow, consisting of six rooms, bathroom and usual offices, good basement, piped for furnace, the lot is 50 x 125 feet, well laid out in garden and lawn, cement paths and fenced.
On view Wednesday afternoon from 2 o'clock.
For further particulars apply to the Auctioneer
STEWART WILLIAMS
410-11 Sayward Bldg. Phone 1324

Arthur Hemingway
Instructed by Miss L. Carson, 329 Simcoe Street, James Bay, will sell by Public Auction
Monday, May 23
2 p.m.
Furnishings of Eight-Roomed House
In almost new condition
Including: Mendelssohn Piano, good as new; Dining Table, Dining Chairs, Grass and Oc. Chairs, Centre Tables, Electric Lamps, Rugs, Couch, Buffet, Sanitary Couch, Timepiece, Glass and China, Wardrobe, several fine Bureaus, Dressers and Stands, Bedsteads, Springs and Mattresses, Shut-up Bed, Comforters, Blankets, Bedding and Linen, "Canada" Malleable Range, all Household and Kitchen Utensils, Dishes, and many goods not itemised. Inspection invited Monday morning.
ARTHUR HEMINGWAY
Phone 2464, Auctioneer

"WIRED WIRELESS" USED IN ALBERTA

Government Lines Between Calgary and Edmonton First Equipped With Improved Service

The Alberta Government Telephones has made arrangements for the installation of a carrier current system of multiplex telephony sometimes colloquially referred to as "wired wireless," to operate between Edmonton and Calgary. The inauguration of this system will mark a new era in the communication art in Canada, as it will be the first commercial installation of its kind in this country. Carrier systems of telephony as well as telegraphy have been used quite extensively in the United States during the last two or three years, but have not as yet been made use of in Canada.

This carrier system will provide two additional telephone circuits between the two cities by superimposing high frequency currents on open wire lines which are now used for toll service, thus avoiding the necessity of stringing additional wire lines. For the benefit of those who are not familiar with the operation of carrier systems, it may be stated that multiplex operation is obtained by the use of carrier currents of relatively high frequency, with which the voice currents are combined. The voice current for each conversation combines with or modulates a carrier current of a definite frequency which carries it over the open wire line to the distant station. The combined currents for a number of conversations are transmitted over the same wire, but at the distant end they are separted so that each conversation goes to the proper person.

Additional Toll Service

The application of carrier systems to toll lines will not interfere with the ordinary use of the wires for telephone and telegraph purpose but will provide additional toll circuits which will accommodate telephone traffic in the same way as ordinary circuits. The additional circuits provided by this means will transmit the characteristics of the voice with the same degree of clearness as ordinary circuits.

The Province of Alberta will, by the use of these carrier circuits, be able to extend its range of telephone communication to more remote points of the province than is possible at the present time. This is made possible by the fact that the transmission between Edmonton and Calgary will be somewhat louder by the carrier method then over the wire circuits as at present, and consequently the voice can be transmitted over longer circuits before becoming too feeble to be understood.

The Northern Electric Company Limited, who are furnishing this equipment, have been for some time past studying the adaptability of this this system to the Canadian field, and although they have not yet finished their studies, they say that the present indications are that, due to thickly settled yet widely separated areas, this means of communication is ideal to the needs. It may, therefore, be expected that other installations of this character will follow quickly.

The Greater Victoria Building Society
The Eleventh Drawing for an Appropriation will be held at the Society's Office, 8 and 9 Winch Building, on Friday, May 27, at 8 p.m. See that your shares are in good standing.
T. J. GOODLAKE,
Secretary-Treasurer.
Shares issued now will participate in the drawing. Information and forms of application at above address.

PRELIMINARY NOTICE
Wednesday, June 1st
At L. F. Bent's, Chemainus, Auction Sale of
Twenty-Three Head of Fine Dairy Cows
Etc., including some fine registered Holsteins. Full list on application, or will be published later.
ARTHUR HEMINGWAY
Auctioneer Victoria

MESSRS.
FREEMAN & CO.
AUCTIONEERS
726 View Street
Next Sale of Furniture, Etc.
on
Thursday, May 26
When will be included a Chevrolet ¾-ton Truck with top. Model 490, 1920. Practically new tires, spare rim. Now on view.
PHONE 1726

Bargain Sale Household Necessities
542 View, Below Government

Contents of Several Houses
arriving this week
Phone 3703

PRICES RIGHT SERVICE RIGHT 747
Carpets, Household, Store and Office FURNITURE
Quality Sold and Exchanged
747 PEOPLE'S FURNISHING CO. EACH
1083 Broad St. VALUERS Victoria, B.C. REGISTERED
SCALES MACHINES TYPEWRITERS SAFES PIANOS ORGANS Etc. Ranges Heaters Stoves

Reasonable Furniture Store
536 YATES PHONE 848
Furniture Bought, Sold or Exchanged
Magestic Range, as new, $95; Perfection Oil Stove, with oven, $15; Kitchen Comfort, with shelves and cupboards underneath, $3; Wicker Chair, $9.50; large assortment of Bar-room Chairs, $3 up; Card Tables, $3 up; Swivel Office Chair, $7; Trunks, $2 up; Mowers, $4 up; Refrigerators, $7 up; Extension Table, $10; Brussels Carpet, $13; Bureau, $18; Lamps, 50c up; Marble Topped Table, $2.50; Washing Machine, $6; Economy Jars, 60c; large Clothes Basket, $2; Kitchen Tables, $1 up; Hand Mixer, $1.25; Iron Beds, $1.50 up; Electric Iron, $3; Fumed Oak Buffet, $30; Camp Cots, $3; Rockers, $3.

John Bartholomew & Sons
SELECT FURNITURE STORES
726 and 1119 Fort Street
"Is this the other side of the street? No! the other side. I've been over there, and they sent me over here!"
For all classes of General Furniture at about 25% REDUCTIONS, at 726 FORT ST.
For Old English Mahogany Furniture, Antiques, Persian and Oriental Rugs, Works of Art, etc.
Pianos for Sale or Rent
1119 Fort St., on the other side of the street, near Cook St.
Easy Terms Monthly Payments
Phones 2273 and 1911

For Sale Now
or later, at auction, fully equipped
Cycle Repair Business
including Seven-Foot Lathe, Assembly Gear, Vises, Tools, and all stock-in-trade. A map at $1,200. Apply
ARTHUR HEMINGWAY
Phone 2464 Auctioneer

ARCHBISHOP MANNIX MAY BE BARRED OUT

SYDNEY, N.S.W., May 21.—Protestant and loyalty associations are demanding that Archbishop Mannix take the oath of allegiance previous to re-entering Australia.

It is said he is returning on a Japanese liner to avoid traveling under the British flag.

The Government has not yet announced its intentions.

It is officially stated that at a British naval conference at Singapore plans were formulated for combined action by the East Indian, China and Australian squadrons in the event of war.

World-wide tenders are to be called in October for a bridge across Sydney harbor.

MANITOBA ASSISTS TWO MUNICIPALITIES

WINNIPEG, May 21.—The Provincial Government has taken charge of the finances of Assiniboia and St. James municipalities, it was announced today.

The Government has guaranteed pressing liabilities of the municipalities and will supervise all expenditures until they are on a more stable basis.

Cheques issued by the municipalities must be approved by the Government, and already the expenditures have been decreased by $50,000 in St. James and by a large amount in Assiniboia.

SCHOOL CHILDREN'S SPORTS AT WILLOWS

Over three hundred entries have been received for the school children's sports at Willows Park tomorrow. Children from the city, Saanich, Oak Bay and Esquimalt will take part in the affair. There will be no admission fee, and a large crowd is expected to attend this feature of the celebration.

Unemployment in States

WASHINGTON, May 20.—Unemployment figures compiled by Secretary Frank Morrison, of the American Federation of Labor, show that today in 210 cities there are 1,325,051 persons, both union and non-union, out of employment, as compared with 1,391,396 the last of March.

Standard in Billion Dollar Class

NEW YORK, May 21.—The Standard Oil Company, of New Jersey, was classed as a billion-dollar corporation today when publication of its annual report for 1920 showed total assets of $1,102,812,537, a new high record in the history of the company.

Trial of War Criminals

LONDON, May 21.—A number of witnesses and lawyers have left for Leipsic, where the trials of German war criminals open on Monday. A great many witnesses gave evidence at the London hearing of the cases against German officers and men accused of brutality toward British soldiers who were captured during the war.

Children From Britain

LONDON, May 21.—Over 400 immigrant children were passengers on board the Canadian Pacific liner Minnedosa, which sailed today from Liverpool for Montreal.

Would-Be Robber Killed

SHERBROOKE, Que., May 21.—Taking his firm's payroll of $20,000 home from the bank yesterday, F. Botemen, of the Black Lake Asbestos Company, was held up in his car by two foreigners. He put on speed, and when they fired, returned a fusillade which killed one of them. The other escaped.

JESSIE CHAPMAN ELECTED QUEEN

(Continued from Page 1)

be presented from the citizens of Victoria to the Queen by Acting-Mayor Sangster, after which Her Majesty will hold a public reception at the park.

At the termination of the coronation ceremonies, an official luncheon will be held at the Empress Hotel, to which twenty guests have been invited. At this function, Her Majesty will be presented with a handsome diamond ring and a beautiful La Tosca necklace. In the afternoon, Queen Jessie, accompanied by the official party, will proceed in state by water to the Gorge, where from a commanding position she will witness the Empire Day regatta.

Will Attend Ball

Her Majesty and suite will arrive at the Brown Festival in the Empress Hotel at 9 o'clock in the evening, and will walk across the ballroom and take her place on the throne, from which she will witness the first dance, after which she will partake in the dancing herself. Later in the evening, she will entertain at the official supper table the members of the official party and specially invited guests.

Queen Jessie will hold office until the next contest, which it is proposed shall be held annually, in aid of some worthy charitable organization. The contest this year was conducted under the auspices of the Students' Welfare League of British Columbia, and has been a great success from every viewpoint.

MODERN PHOTOGRAPHIC STUDIO JUST OPENED

Two Ex-Service Men Open Large and Up-to-Date Studio in Moody Blk.; Modern Equipment Installed

A new studio to be known as the "Wheeler-Fort Studio" is now open for business on the top foor of the Moody Block, on the corner of Yates and Broad Streets.

Of the partners, who are both ex-service men, having seen upwards of four years' overseas service, Mr. Wheeler is well known in "photographic circles" in Vancouver, and has had a unique experience in portraiture and photography in all its branches in England. He obtained his training with the firm of Hills & Saunders, who were by royal warrant photographers for Her late Majesty Queen Victoria. Mr. Wheeler opened a studio in London, where he successfully operated until 1910, when he set sail for British Columbia.

Mr. R. H. Fort, who is well known locally, being a native son of Victoria, has been connected with photographic work since his return from overseas, and will act in the capacity of business and sales manager of the new studio.

It is the intention of Messrs. Wheeler & Fort to make a specialty of an up-to-date "service" in the studio, and many of the ideas in vogue in the large studios of England and the United States will be introduced. The studio equipment is of the most modern end up-to-date type. While portraiture is the main feature of the work, all phases of photography will be undertaken.

CHARGED WITH MURDER OF NEGRO SEAMAN

PORTLAND, Me., May 21.—Six men were under arrest tonight charged with the murder of James Walker, a negro seaman, on the schooner Mary W. Barrett.

Walker's body was found late today underneath the vessel. His head was cut and bruised.

Walker was one of five negroes alleged to have been clubbed by eleven white men who boarded the schooner early today. He was then thrown overboard.

Re-establishment Report

OTTAWA, May 21.—The report of the parliamentary committee on soldiers' civil re-establishment will be presented to the House of Commons next Thursday, it was stated this morning.

Ministerial Fugitive Caught

HOT SPRINGS, Ark., May 21.—Dodging from thicket to thicket in the dense woods near here, Rev. Harding W. Hughes, charged with implication in the death of Mrs. Anna McKeenon, was captured late tonight about 6 miles southwest of this city, by a posse.

"SCOTTISH" PARADE

Famous Old Battalion Band Will Turn Out Full Strength for Festival

The band of the 16th Canadian Scottish, under Bandmaster Lou Turner, will turn out a strength of thirty for the Broom Festival parade.

It was hoped that the newly formed 16th Battalion would be in a position to also participate in the parade, but the delay in obtaining the kilts and other portions of the Highland equipment from the Old Country has made it impossible for the regiment to take part.

The Battalion Rifle Association will hold a shoot on the morning of the 24th at the Clover Point ranges. The turnout for this shoot will, no doubt, be the largest of the season, as the new issue of rifles has provided for each men having his own weapon.

Portuguese Cabinet Resigns

LISBON, May 21.—The Portuguese cabinet, of which B. Machado was head, resigned today.

Regina Plasterers' Wages

REGINA, May 21.—The plasterers of this city have signed an agreement with employers for a scale of $1.15 an hour. Last year the men received $1.20.

League Council Session Deferred

GENEVA, May 21.—The next session of the League of Nations Council has been postponed from June 9 to June 17.

Herpicide
RADIANT HAIR, SPARKLING WITH LIFE AND BEAUTY IS WITHIN THE REACH OF EVERY WOMAN

Profit by this woman's experience - - use *Newbro's Herpicide* regularly and have an abundance of beautiful hair.

Your dandruff will soon disappear, your hair stop falling and your scalp will glow with health.

Even the first few applications will convince the most skeptical. Your druggist sells *Newbro's Herpicide* and will refund your money if you are not satisfied.

Ten cents in stamps or coin sent to The Herpicide Company, Dept. 20, Detroit, Mich., will bring you a generous sample and a booklet on "The Care of the Hair."

After Every Meal
WRIGLEY'S
Sealed Tight Kept Right

Still 5c

WRIGLEY'S has steadily kept to the pre-war price. And to the same high standard of quality.

No other goody lasts so long—costs so little or does so much for you.

Handy to carry—beneficial in effect—full of flavor—a solace and comfort for young and old.

THE FLAVOR LASTS

B-22

WE SELL THE MILK WITH THE CREAM LEFT IN

W. J. CHAVE
BOLESKINE ROAD
Phone 1579
Groceries, Flour and Feed

Borrowman's Corner Store
1199 NEWPORT AVENUE
Phone 2853
The High-Grade Grocers, Specializing in Picnic Supplies.

W. A. EVANS
360 MOSS STREET
Phone 3535
Free Delivery. Groceries and Provisions. Give Us a Trial

The Community Store
643 YATES STREET
Phone 1812
Fish, Poultry, Meats and Groceries

COPAS & SON
Anti-Combine Dealers
(Formerly Copas & Young)
633 FORT STREET
Phone 94

Wood's Cash Grocery
NORTH PARK AND QUADRA
Phone 5475
Reindeer and Eagle Brand Milk, 27c and 25c per tin, or $11.00 per case. Pastry Flour, 10-lb. bag, 55c. Apple Rings, 30c per lb. Peas, Corn and Tomatoes, 30c per tin.

Lake Hill Grocery
NORTH QUADRA
Phone 3665O
GAS STATION FOR AUTOMOBILES
Open 6:30 a.m. to 8:30 p.m.
OILS GREASES

DUNN'S GROCERY
1825 OAK BAY AVENUE
Phone 2355
Dealers in Groceries and Provisions

Superior Grocery
S. CALDWELL, Prop.
408 SUPERIOR STREET
Phone 3156

Purdy & Mitchell
556 YATES STREET
Phone 2869
We handle nothing but the best brands of Groceries and Provisions, and Our Prices Are Always Attractive.

A. McKINNON
Cash Grocer
788 PANDORA AVENUE
Phone 1568
(Opposite Interurban Station)
We handle Eagle, Reindeer, B.C. and St. Charles brands.

D. H. E. PICKARD
1419 ESQUIMALT ROAD
Phone 1151
Special—B.C. Milk, large tins, 3 for 35c

Camosun Grocery
PANDORA AND CAMOSUN
Phone 6529
Give Us a Trial for Your Next Order. We Aim to Please

Royal Supply Store
1423 DOUGLAS STREET
Phone 2620
We lead—others follow

R. DOVE
GROCERS
809 FORT STREET
Phone 5919
(Above Blanshard)

LINDEN GROCERY
COR. LINDEN AND MAY
Phone 1888
Specializing in Teas—No. 1, Ben Nevis Tea, 65c lb.; No. 2, Own Blend Tea, 50c lb. Special Fresh Churned Butter, 50c per lb. Fresh Fruit daily. All goods clean and new. Note our prices.

Beaumont Grocery
1835 ESQUIMALT ROAD
Phone 5158
When ordering, do not forget the old reliable Eagle, Reindeer and St. Charles Brand Milk.

M. H. BARRY
1786 FORT STREET
Phone 2472
High-Grade Grocer

MRS. J. WOOD
2005 COOK STREET
Phone 1874
Groceries and Candies

MRS. A. CORBETT
1109 TOLMIE AVENUE
Phone 6064
Try Us For Your Next Order. Satisfaction Guaranteed.

CYRIL EMSON
2201 CHAMBERS STREET
Phone 6240
The Little Store With Big Values

Cadboro Bay Store
SINCLAIR AND CADBORO BAY RD.
Phone 68710
When at Cadboro Bay for the day you can get your supplies here at city prices.
Keep Us in Mind.

J. H. DWYER
BURNSIDE AND PRIDEAUX
Phone 3918
Groceries, Provisions, Flour, Feed, Hardware.
SPECIAL
Garden Hose, 50 foot lengths $7.00

Farmers' Co-operative Assn.
(British Columbia)
1417 BROAD STREET
Phone 277

Golden Rule Cash Grocery
758 BAY STREET
Phone 4035
Groceries and Provisions

R. N. BROWN
581 NIAGARA STREET
Phone 1797
"You'll Like Our Groceries"

A. L. BRINTON
2600 GOVERNMENT STREET
Phone 2732
Where the Best of Groceries Are Sold. Try Us Once—You'll Come Again

ACTON BROS.
1317 DOUGLAS STREET
Phone 917
Family Grocers Daily Delivery

E. J. WALL
DOUGLAS ST. (at Johnson)
Phone 2358
Family Grocer

W. H. Duckworth
1576 DALLAS ROAD
Phone 5895
Before going to town call here, and save carfare and vitality.
OUR PRICES ARE RIGHT

Hill's Corner Cash Grocery
FRONT AND WILSON STREETS
Phone 5734
See Hill for Women's, Men's and Children's White Summer Boots.
A Full Line of Groceries Carried at City Prices.

THE MARKETERIA
737 FORT STREET
The Headquarters for Good Groceres and Meats at the Lowest Possible Prices

H. O. Kirkham & Co., Ltd.
FORT STREET (Above Gov't)
Phone 178
The Big Food Market Where the Food Prices Are Always the Lowest

Cornwall Street Grocery
643 CORNWALL STREET
Phone 1565

S. E. SONGHURST
2424 FERNWOOD ROAD
Phone 3311

COLONIAL STORE
1306 DOUGLAS STREET
Phone 6686
Meats, Provisions, Delicatessen.
We Handle Borden's Milk

Beechwood Grocery
248 BEECHWOOD AVENUE
Phone 6179
Borden's Milk Sold Here

HENRY BROS.
2018 OAK BAY AVENUE
Phone 3706
Choice Family Groceries and Provisions

BORDEN'S
ST. CHARLES
EVAPORATED MILK

Always Ready for Every Cooking Need—No Waiting for the Milkman

Suited to Every Purpose in the Routine of Household Life

A Product Dependable Wholesome, Nourishing and Economical

Sold by All Those Whose Announcements Appear Herewith

And by Many Others

THE BORDEN COMPANY, LTD.

Vancouver Montreal

BARNES' GROCERY
530 CRAIGFLOWER ROAD
Phone 4730
First-Class Grocers

H. ALLNUT
1600 BAY STREET
Phone 4235
Handling High-Grade Groceries

W. F. HAMILTON
1269 DENMAN STREET
Phone 2596

IVOR NICHOLS
1126 HILLSIDE AVENUE
Phone 3758

Hunter's Cash Grocery
SHELBOURNE and BAY ROAD
Phone 5831L2

HOLT'S GROCERY
2903 DOUGLAS STREET
Phone 3106

A. HENDRY
Groceries and Provisions
2009 FERNWOOD ROAD
Phone 794

Oak Bay Grocery
2252 OAK BAY AVENUE
Phone 1869

HENRY NORMAN
GROCER
144 HAULTAIN STREET
Phone 3041

North End Supply Store
CAREY and COLVILLE
Phone 4243

NIAGARA GROCERY
501 NIAGARA STREET
Phone 4477

Newport Grocery Store
2661 SARATOGA AVE.
Phone 3481

Harrison Grocery Co.
(LIMITED)
2215 OAK BAY AVENUE
Phone 1033
Phone Us for Borden's Milk—The Finest Made

Oaklands Grocery
J. E. FULLER, Prop.
1437 HILLSIDE AVENUE
Phone 4455
High-Grade Groceries and Provisions

Richmond Grocery
G. F. PASSMORE, Prop.
2630 RICHMOND AVENUE
Phone 5277
Excellent Butter at 43c per Lb. or 2 Lbs. for 85c

The Burleith Grocery
801 CRAIGFLOWER ROAD
Phone 4302
For Prompt Service

McKenzie St. Grocery
S. L. HONOR, Prop.
335 COOK STREET
Phone 4700-4701

Maywood Grocery
G. SILBURN, Prop.
TOLMIE and DOUGLAS
Phone 3220

Willows Park Grocery
THISTLE and WILLOWS
Phone 5128

Foul Bay Cash Grocery
GROCERS
1835 FAIRFIELD ROAD
Phone 4729R

STEAD BROS.
3197 QUADRA STREET
Phone 4628

Batchelor's Cash Grocery
904 MENZIES STREET
Phone 5054
SPECIAL
Silver Foam Soap, 7 bars for 25c
Per case of 150 bars $4.50
Delivered in the city free.

Gladstone Grocery
FERNWOOD and GLADSTONE
Phone 224

United Co-Operative Assn.
COR. FORT AND DOUGLAS STREETS
Phones 7110, 7111
Groceries Meats Fish Fruit Vegetables
at the Lowest Possible Prices
WE HANDLE BORDEN'S MILK

M. & L. Interurban Depot
AND REST ROOM
1307 BROAD STREET
Phone 5266
Ice Cream, Cigars, Tobaccos and Confectionery.
Waiting Room for all Suburban Stage Lines. Baggage and Parcels Checked.

James Bay Grocery
(R. & W. Allen)
300 MENZIES STREET
Phone 4056
Crosse & Blackwell's Old Country Jams, 1 pound glass 35c

JAMES ADAM
1101 COOK STREET
Phone 2628
PARTICULAR GROCER
We specialize on Deckajulie Tea, per lb. 75c

Craigmyle Grocery
J. G. CROSBY, Prop.
COR. TILLICUM & PORTAGE
Phone 5141Y
Handling a Full Line of Borden's Milk

Stewart's Cash Grocery
760 ESQUIMALT ROAD
Phone 950
Handling All Lines of Staple Groceries

People's Grocerteria
749 YATES STREET
Phone 3755
Where You Help Yourself
For quick service. You will find the price is lower

For a limited time only we are selling St. Charles Evaporated Cream at 15c per tin (large size).
Take this opportunity of trying this excellent cream; there is none better.

Plummer's Grocery
1118 QUADRA STREET
Phone 1812

E. B. JONES
1800 COOK STREET
Phone 712
We Always Keep a Full Supply of Borden's Condensed and Evaporated Milks

Fairfield Grocery Store
280 COOK STREET
Phone 3158
PROVISIONS AND GROCERIES
We Aim to Give Satisfaction and Service.

HARRY WYLES
1606 STANLEY AVENUE
Phone 756
First-Class Groceries, Tea and Coffee

FENERTY BROS.
1601 OAK BAY AVENUE
Phone 202

Lowest Prices in the District on Quality Groceries at
Chapman's Grocery
418 CRAIGFLOWER ROAD
Phone 6974

HILLSIDE GROCERY and CONFECTIONERY
2807 CEDAR HILL ROAD
Phone 605
Pure Strawberry Jam, 4-Lb. Tin, $1.00

HOLLYWOOD GROCERY and MEAT MARKET
F. W. BAYLIS, Prop.
LILLIAN & FAIRFIELD RD.
Phones 2433, 2852

Wellburn Grocery
1058 PANDORA AVENUE
Phone 4879
We Handle Borden's Milk—It's the Best

Macleod's Grocery
COR. GORGE & TILLICUM RD.
Phone 2490
Try a Tin of Borden's Milk—There Is None Better on the Market Today

C. A. GOODWIN
943 KINGS ROAD
Phone 5376
Groceries and Provisions